In Monte Oliveti

D696:2

Franz Schubert
(1797-1828)

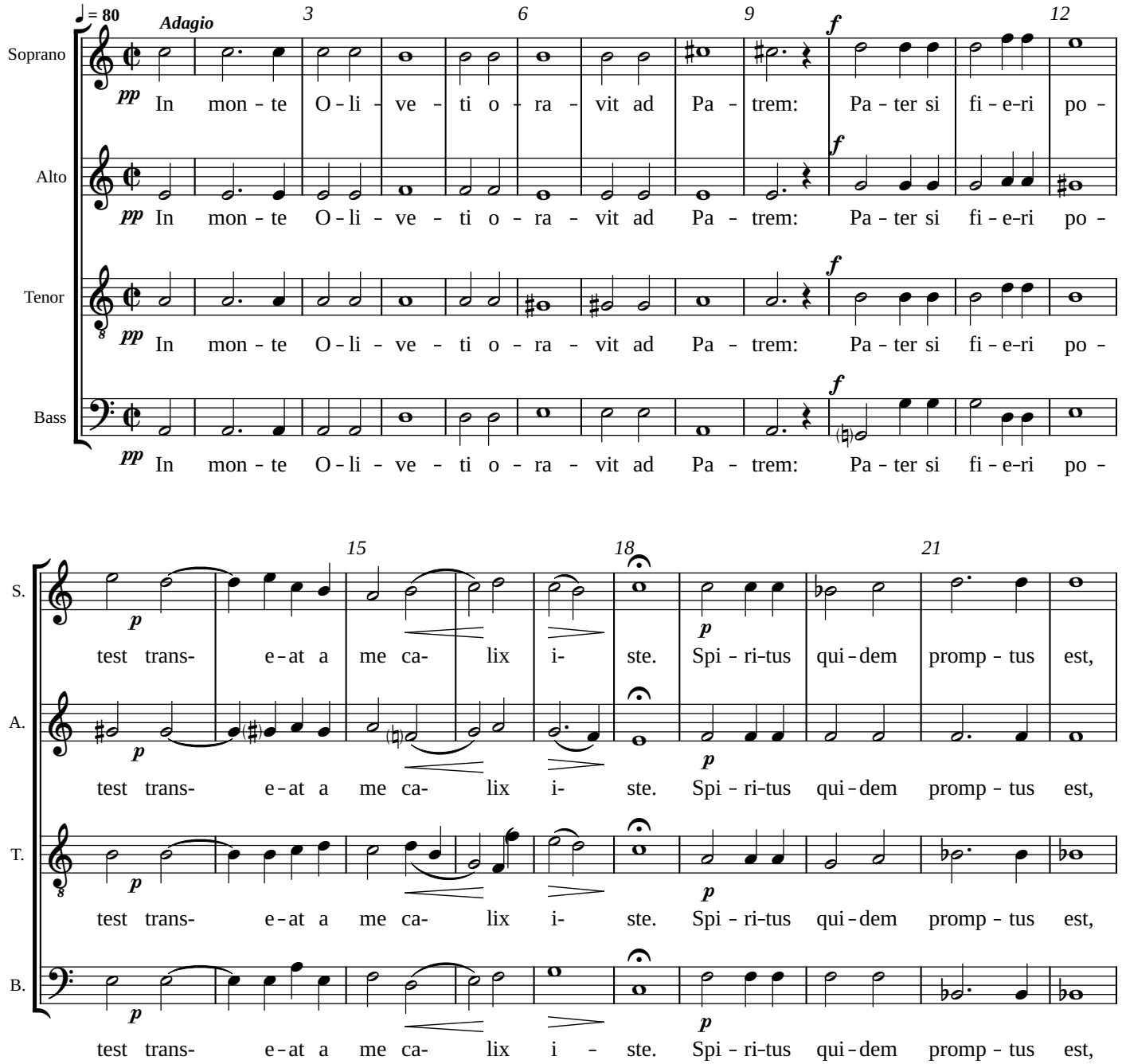

In monte Oliveti oravit ad Patrem:
Pater si fieri potest transeat a Me calix iste.
Spiritus quidem promptus est caro autem infirma.

Fiat voluntas Tua.

On the Mount of Olives he prayed to his Father:
"Father, if it be possible, let this cup pass from me.
The spirit indeed is willing, but the flesh is weak.

Let your will be done.

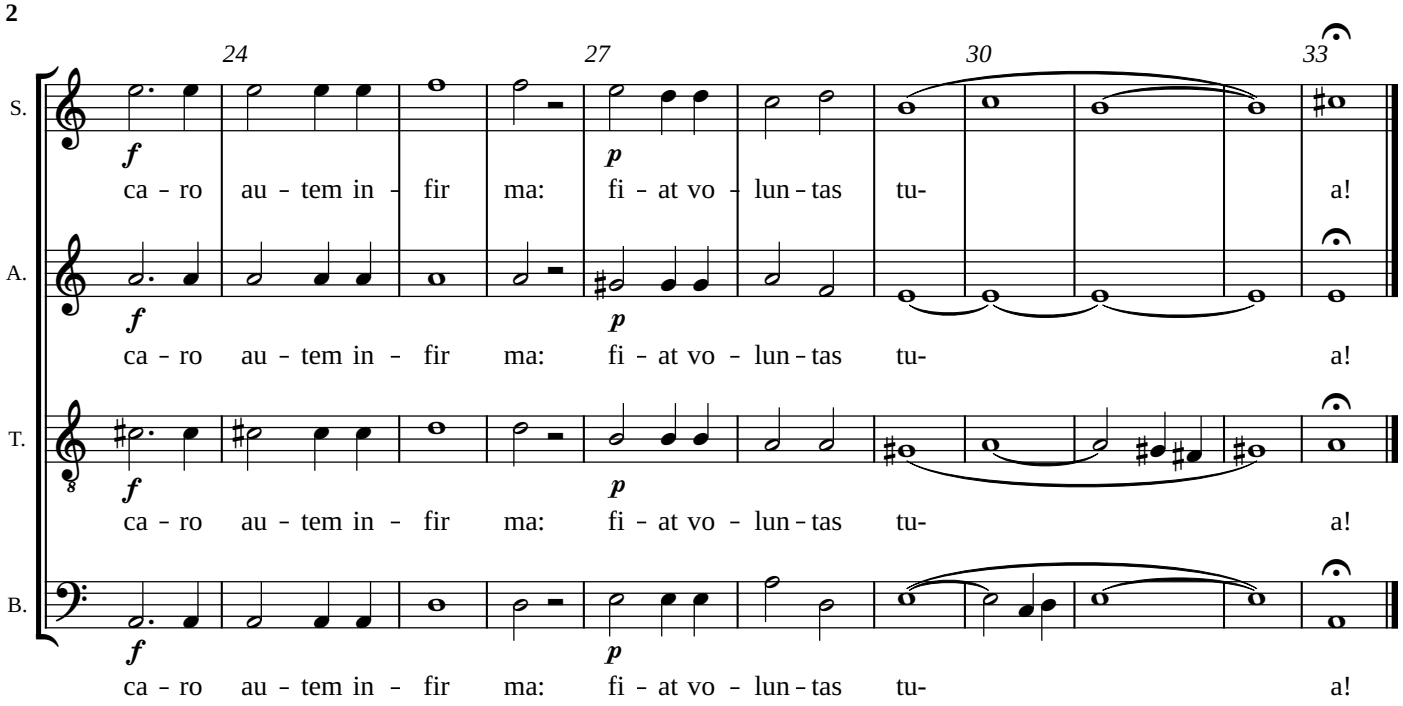

In monte Oliveti oravit ad Patrem:
Pater si fieri potest transeat a Me calix iste.
Spiritus quidem promptus est caro autem infirma.

Fiat voluntas Tua.

On the Mount of Olives he prayed to his Father:
"Father, if it be possible, let this cup pass from me.
The spirit indeed is willing, but the flesh is weak.

Let your will be done.