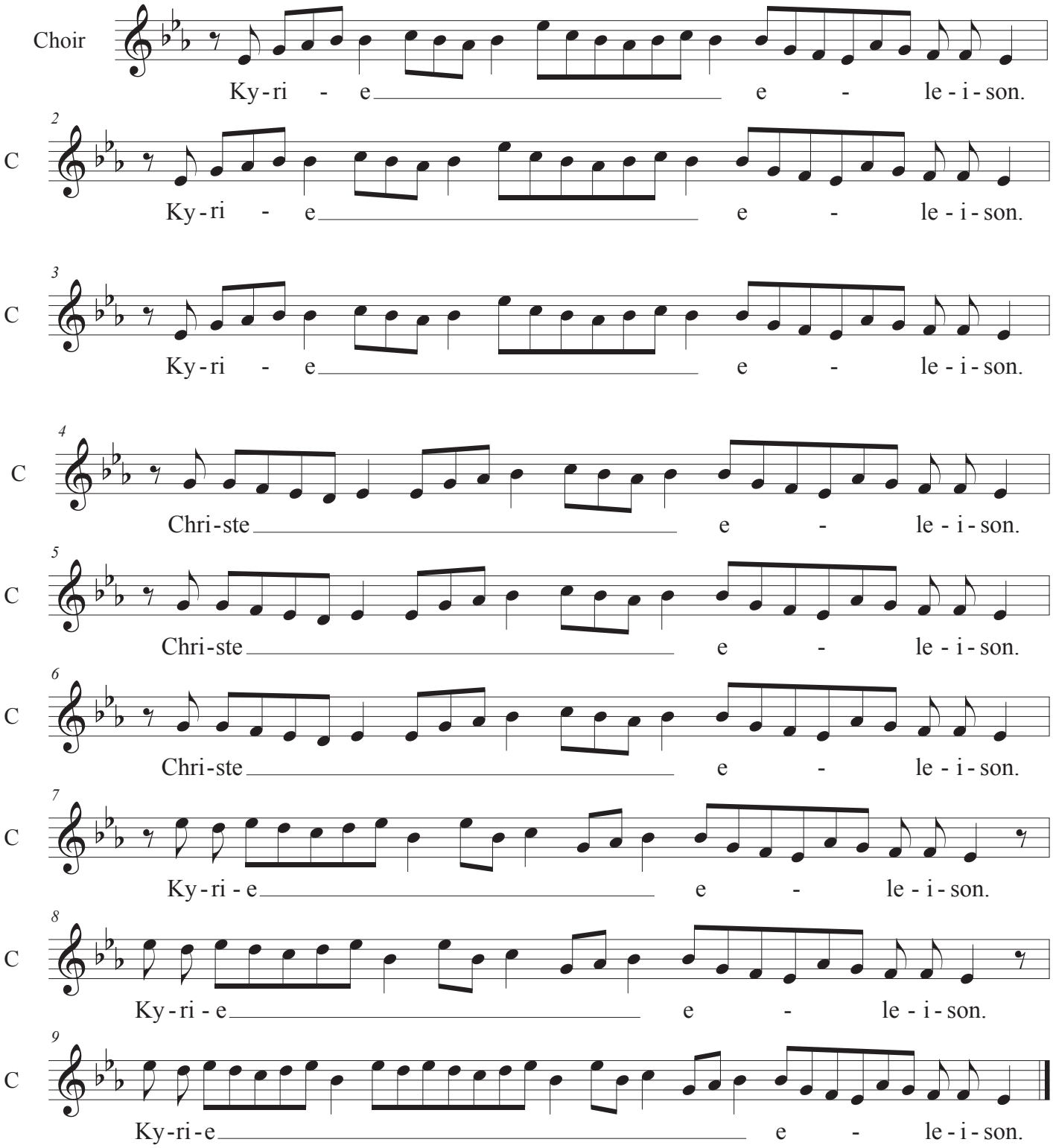Missa De Angelis
Kyrie