Missa Maria Zart

Kyrie

Jacob Obrecht (1457/8 - 1505)

Kyre I

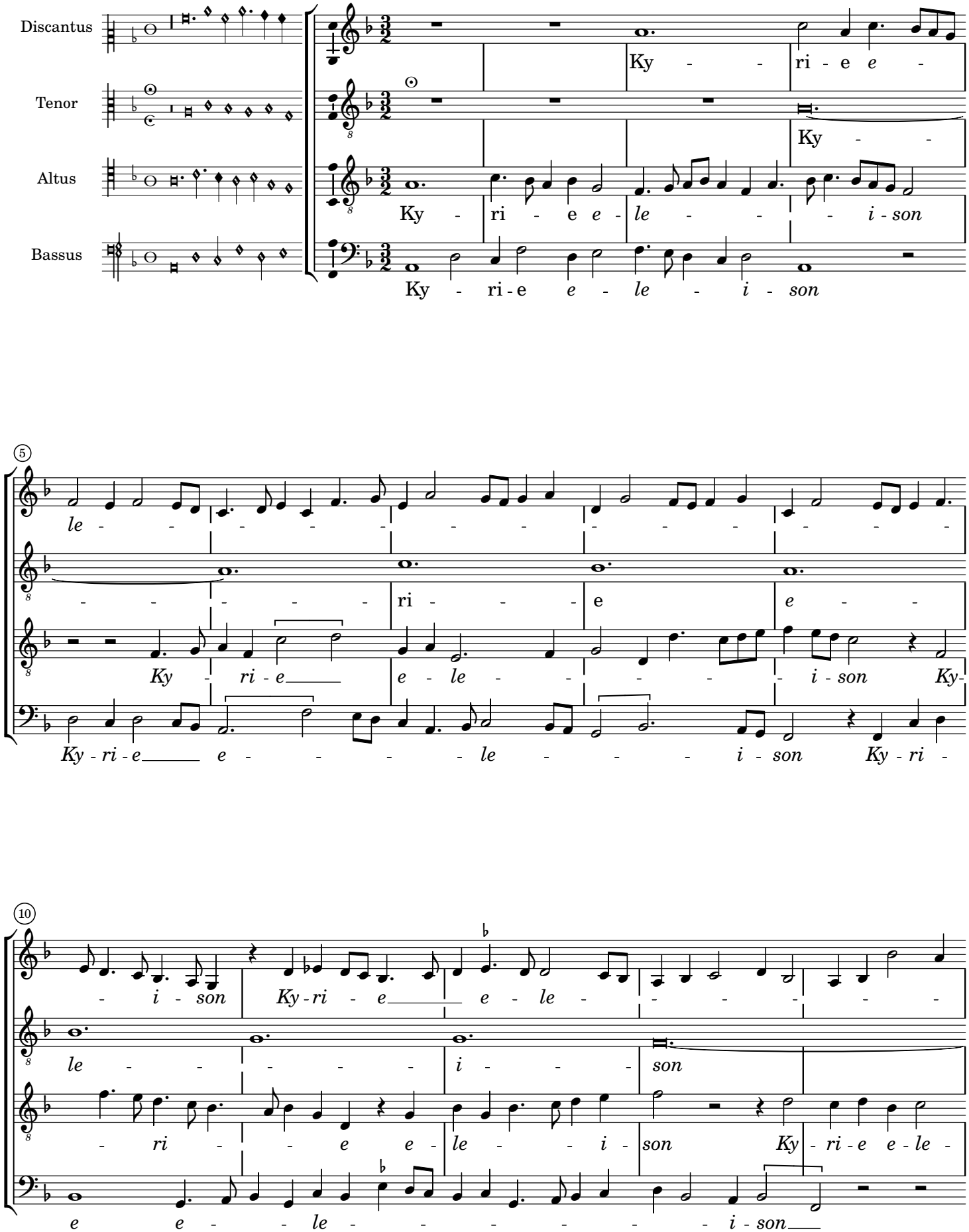

© 2014 Breves Dies. This score is released under the Creative Commons Share Alike License CC BY-SA
https://creativecommons.org/licenses/by-sa/4.0/legalcode

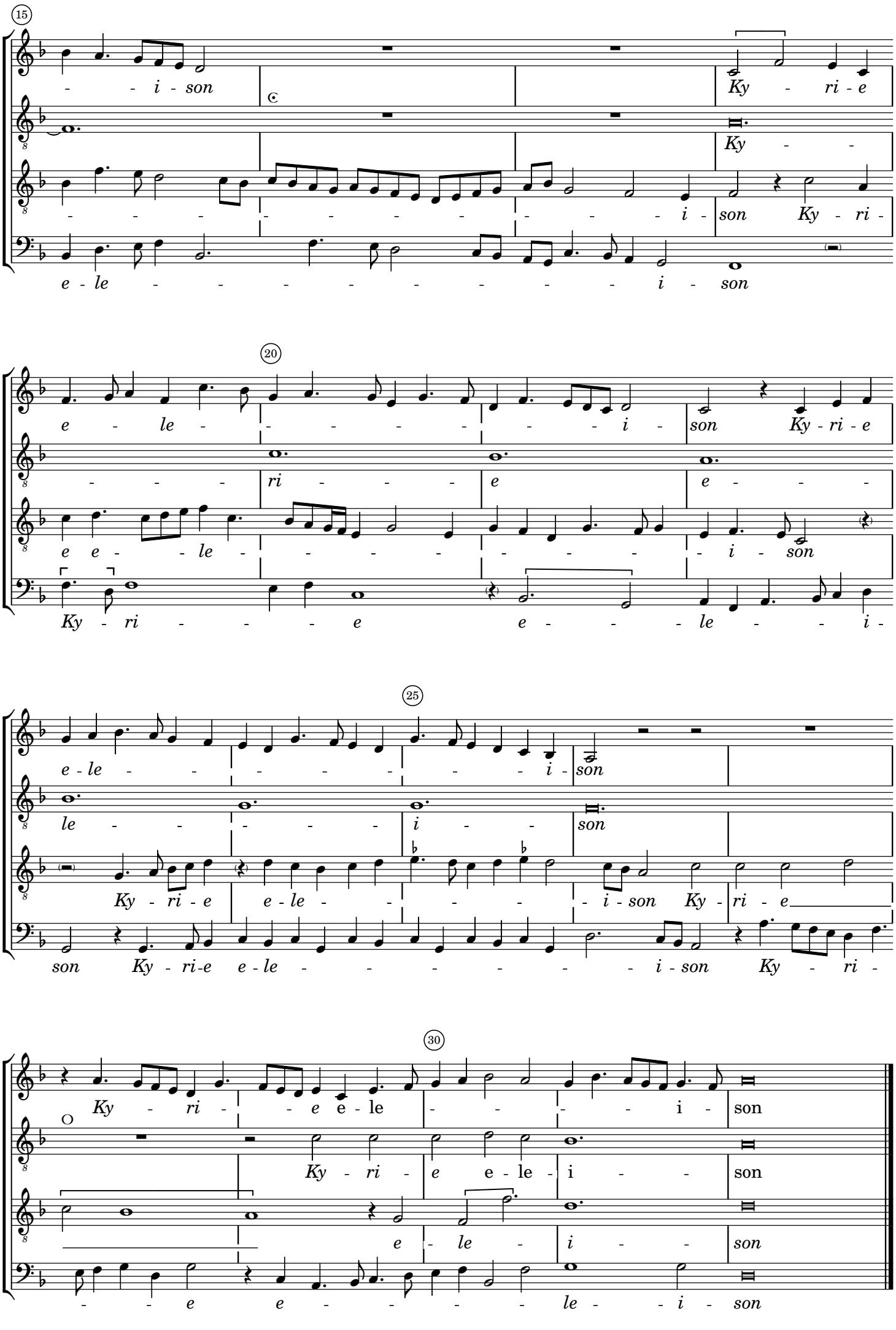
15
- - i - son
Ky - ri - e
Ky - -
- - - - - - - - - - - i - son Ky - ri -
e - le - - - - - - - - - i - son
20
e - le - - - - - - - i - son Ky - ri - e
- - - ri - - - e e - - -
e e - - le - - - - - - - - i - son
Ky - ri - - - - e e - - - le - - i -
25
e - le - - - - - - - i - son
le - - - - - i - - son
Ky - ri - e e - le - - - - - i - son Ky - ri - e
son Ky - ri - e e - le - - - - - - - i - son Ky - ri -
30
Ky - ri - - e e - le - - - - i - son
Ky - ri - e e - le - i - - son
e - le - i - - son
- - e e - - - - - le - - i - son

Christe

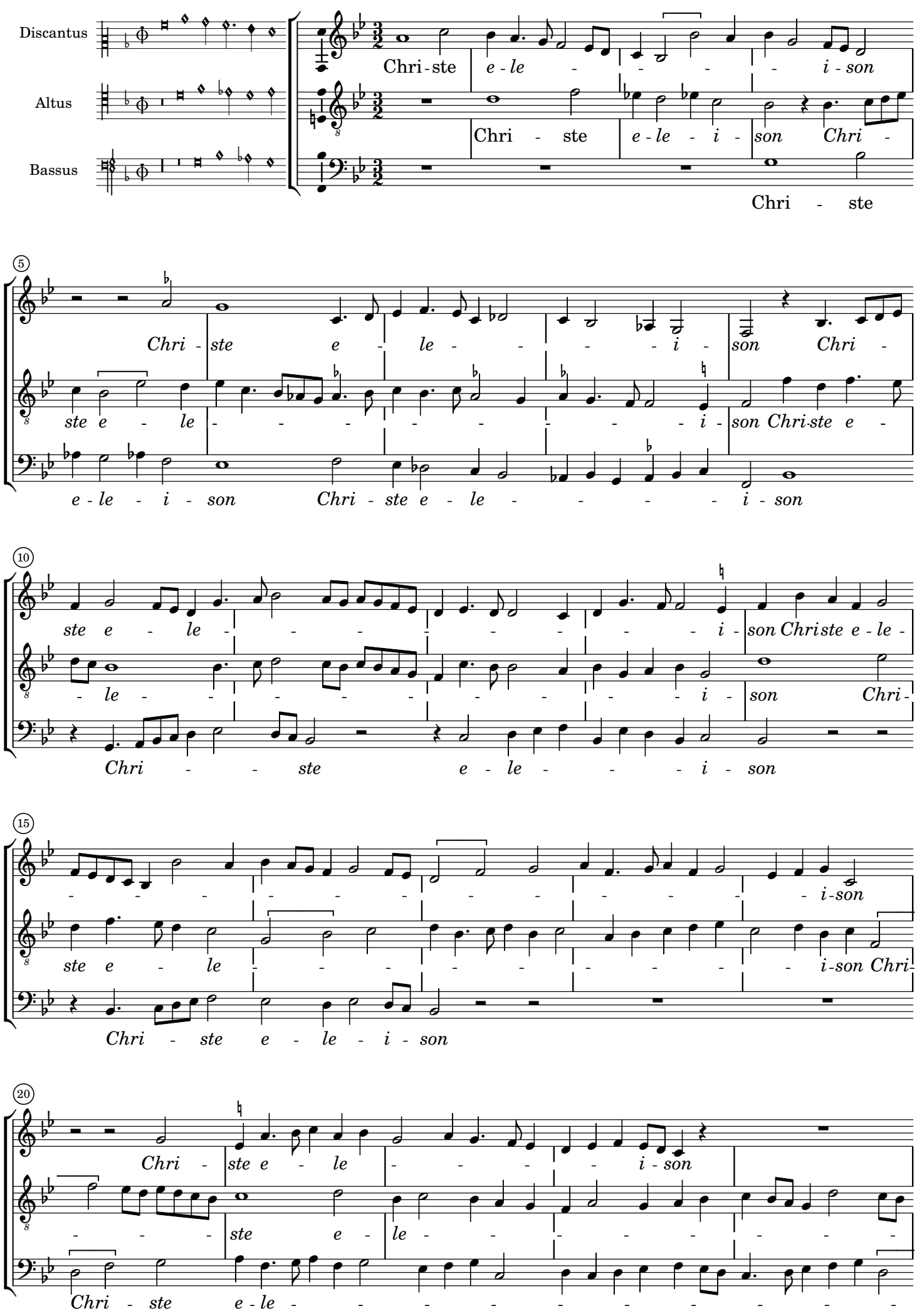
Discantus
Altus
Bassus
Chri-ste e-le - - - - i-son
Chri - ste e-le - i - son Chri -
Chri - ste
Chri - ste e - le - - - - i - son Chri -
ste e - le - - - - - - - - i - son Chri-ste e -
e-le - i - son Chri - ste e - le - - - - i - son
ste e - le - - - - - - - - i - son Christe e-le -
- le - - - - - - - - - i - son Chri-
Chri - - ste e - le - - - i - son
- - - - - - - - - - - - - i-son
ste e - le - - - - - - - - - i-son Chri-
Chri - ste e - le - i - son
Chri - ste e - le - - - - i - son
- - - ste e - le - - - - - - - -
Chri - ste e-le - - - - - - - - - - -

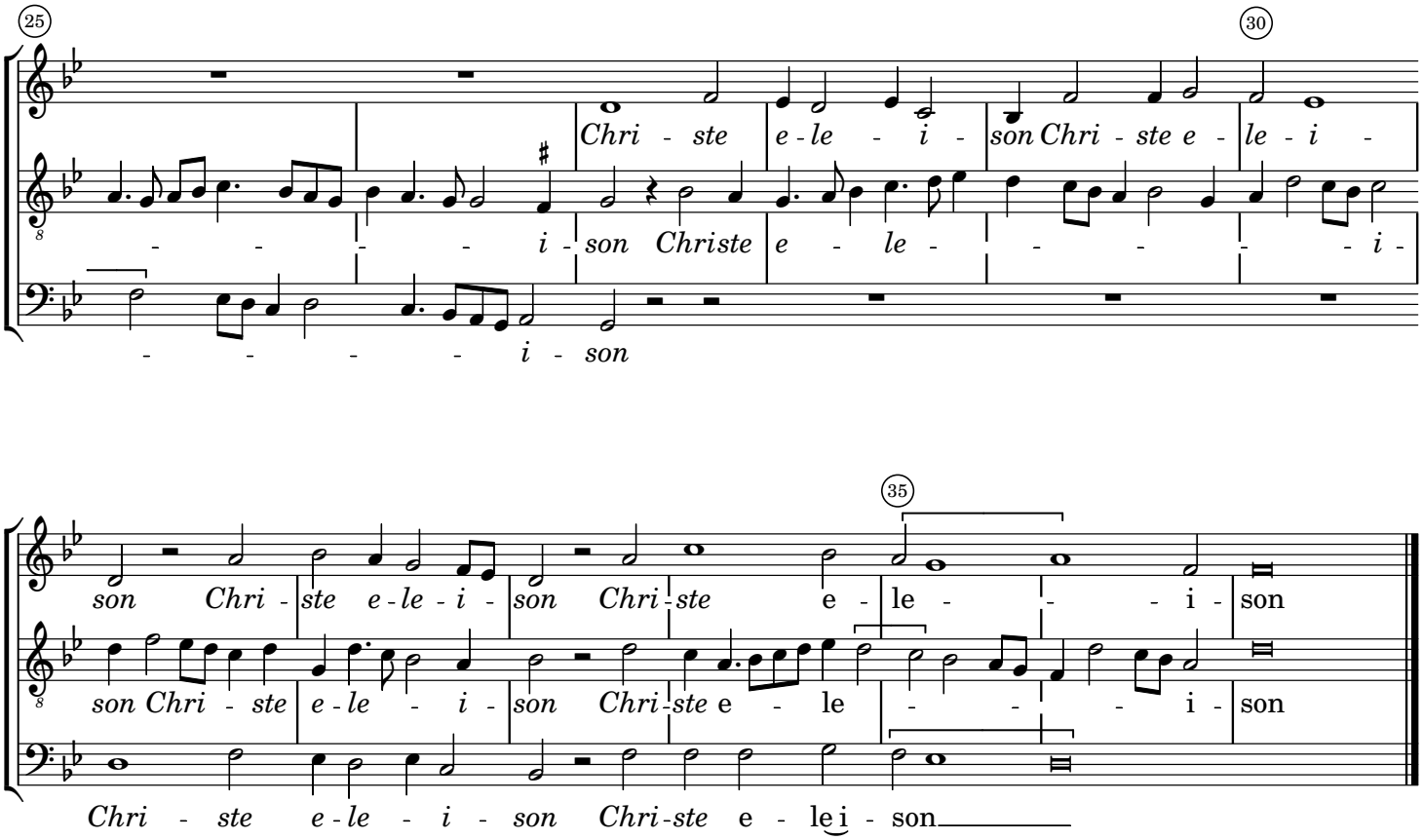
25
30
Chri - ste e - le - i - son Chri - ste e - le - i -
- - - - - - i - son Christe e - le - - - - - - i -
- - - - - - i - son
35
son Chri - ste e - le - i - son Chri - ste e - le - - - - i - son
son Chri - ste e - le - i - son Chri - ste e - le - - - - i - son
Chri - ste e - le - i - son Chri - ste e - le i - son

Kyrie II

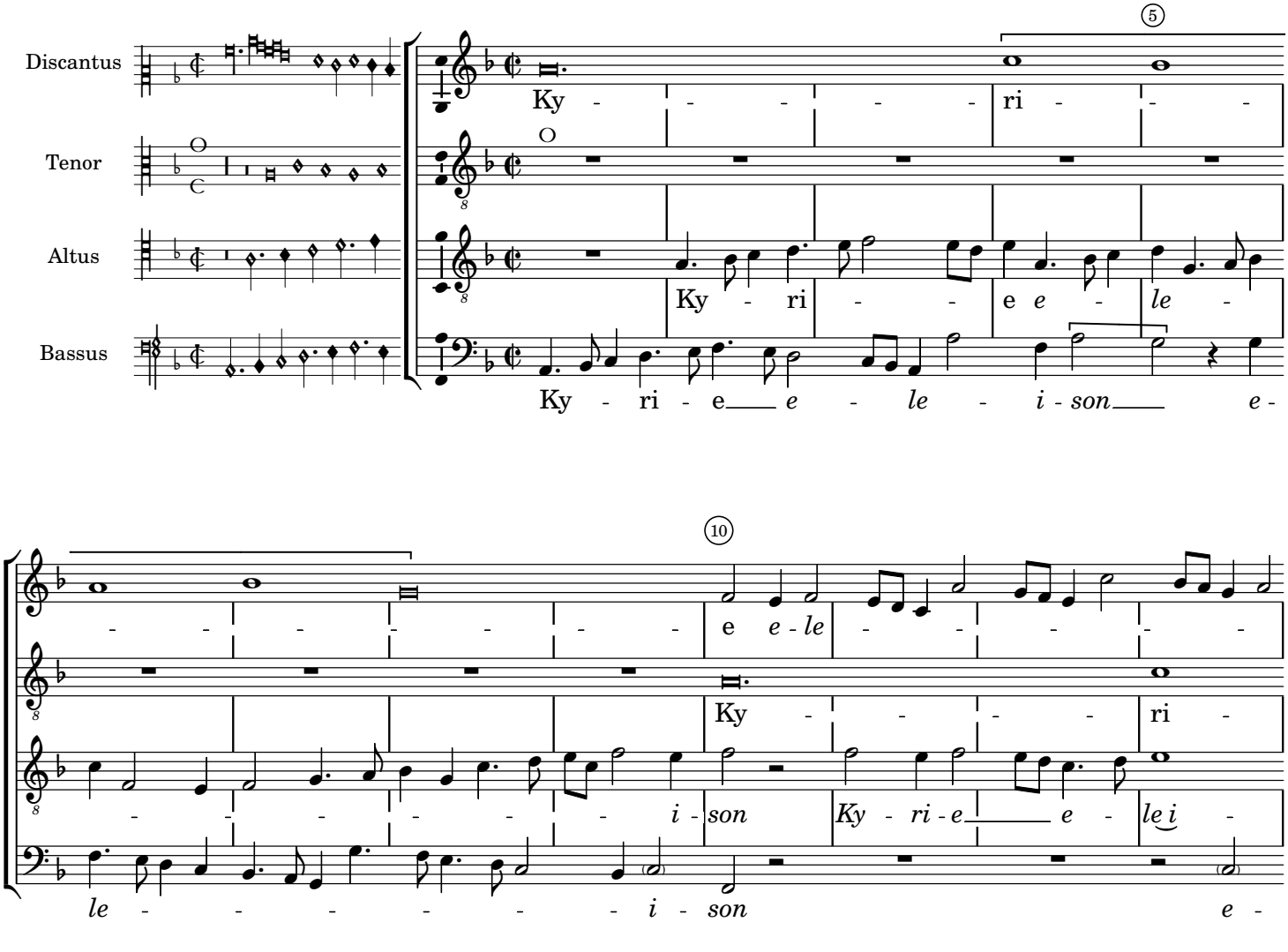
Discantus
Tenor
Altus
Bassus
5
Ky - - - - - ri - - -
Ky - ri - - e e - le -
Ky - ri - e e - le - i - son e -
10
e e - le - - - - - -
Ky - - - - ri -
- - - - - - - - i - son Ky - ri - e e - le i -
le - - - - - - - - i - son e -

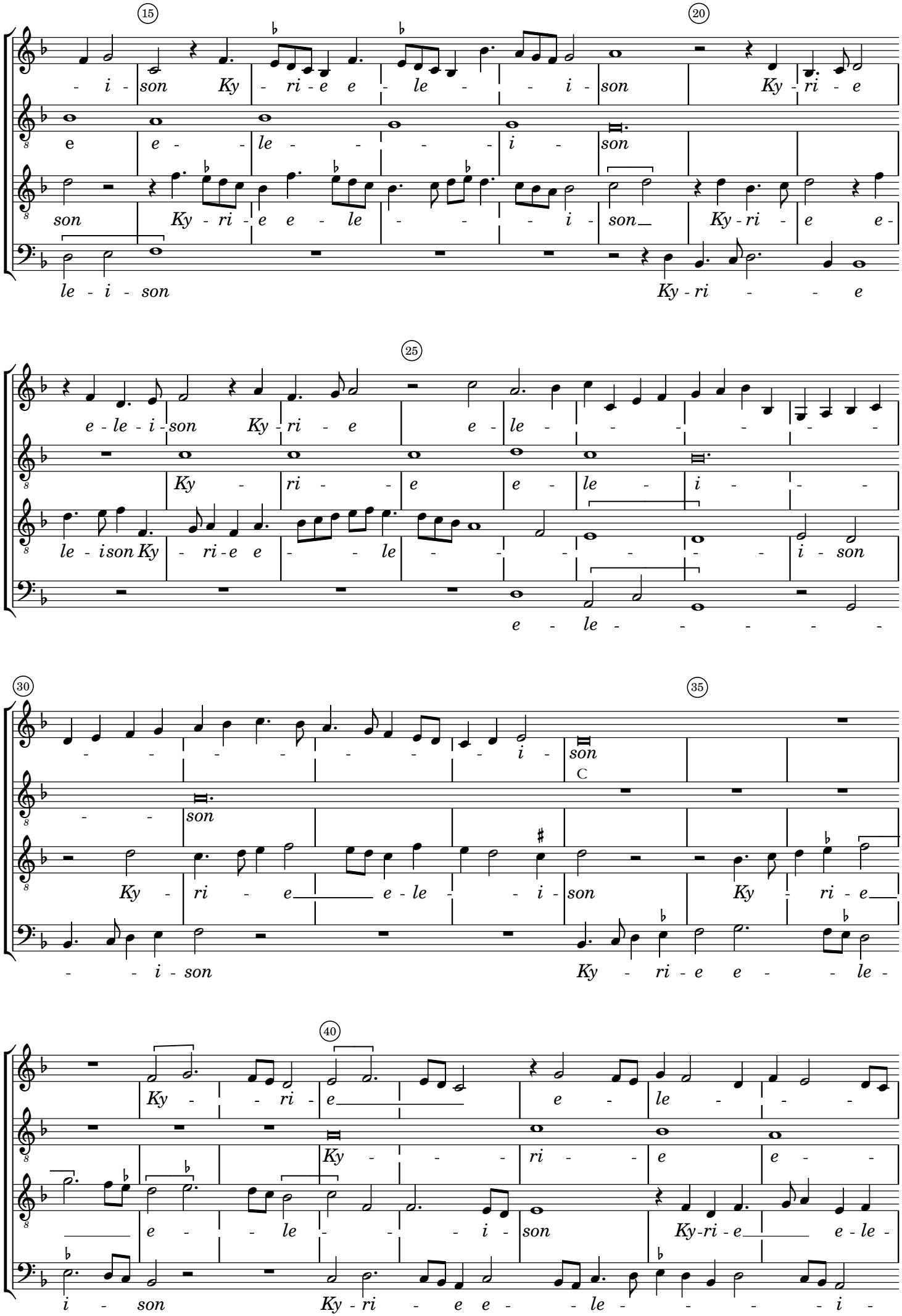
15
20
25
30
35
40
- i - son Ky - ri - e e - le - - i - son Ky - ri - e
e e - le - - - - i - son
son Ky - ri - e e - le - - - i - son Ky - ri - e e -
le - i - son Ky - ri - - e
e - le - i - son Ky - ri - e e - le - - - - - -
Ky - ri - - e e - le - i - - -
le - i son Ky - ri - e e - - le - - - - - - i - son
e - le - - - - - -
- - - - - - - - i - son
C
- - son
Ky - ri - e e - le - - i - son Ky - ri - e
- - i - son Ky - ri - e e - - le -
Ky - - ri - e e - le - - -
Ky - - - ri - - e e - -
e - - le - - - i - son Ky - ri - e e - le -
i - son Ky - ri - e e - - le - - - - i -

45
50
- - - - - - - - - - - i - son Ky - ri -
le - - - - i - - son Ky -
- - - - - - - - - - - i - son Ky -
son Ky - ri - - e e - le - - - i - son
55
- - - e e - - le - - i - son
ri - - e e - le - i - - - son
ri - - - - e e - le - - - - - i - son
Ky - ri - e e - le - - - - - i - son

Missa Maria Zart

Gloria

Jacob Obrecht (1457/8 - 1505)

Et in terra

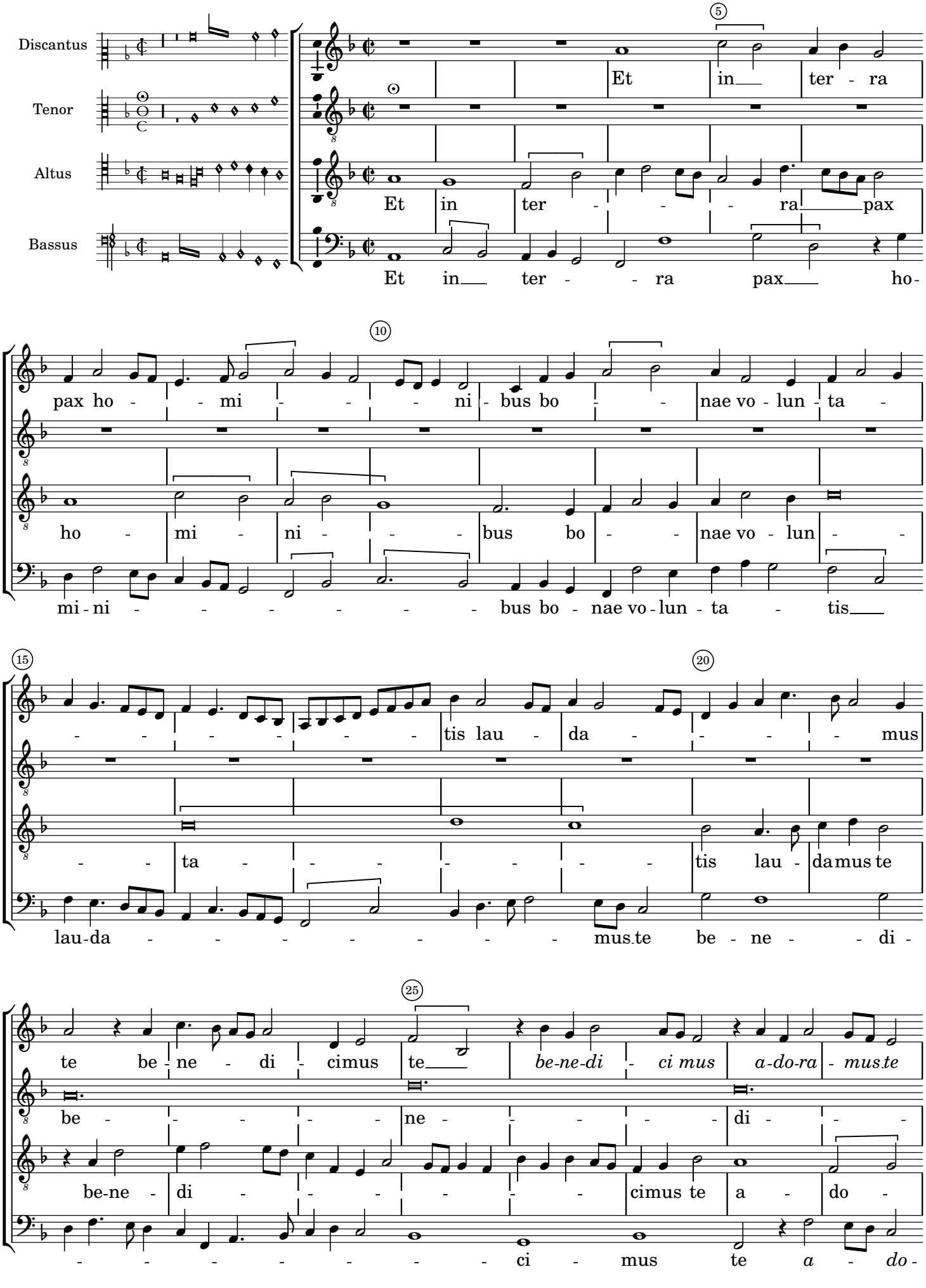

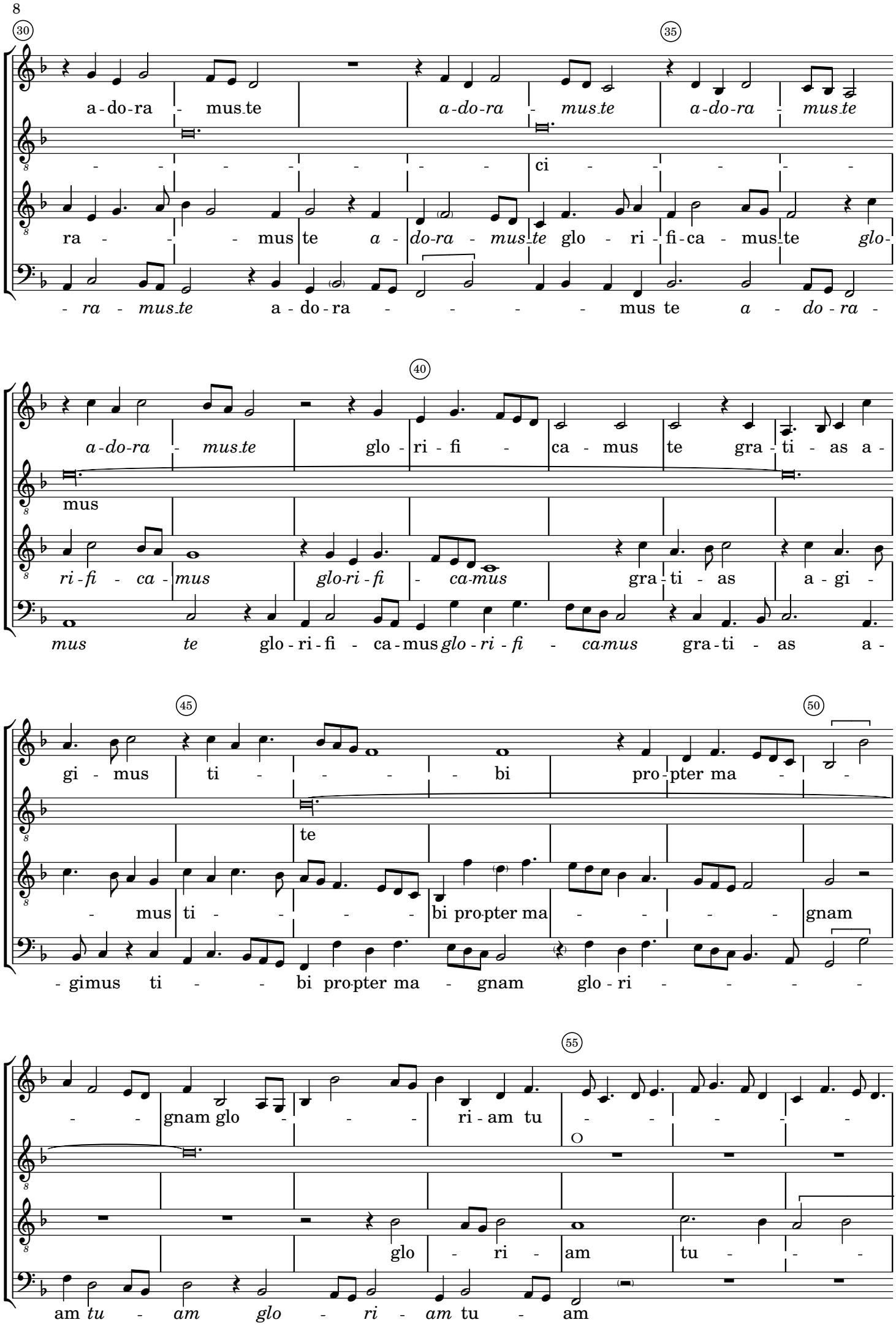
30
35
a-do-ra - mus-te a-do-ra - mus-te a-do-ra - mus-te
ci
ra - mus te a - do-ra - mus-te glo - ri - fi-ca - mus-te glo-
- ra - mus-te a - do - ra - mus te a - do - ra -
40
a-do-ra - mus-te glo - ri - fi - ca - mus te gra - ti - as a -
mus
ri-fi - ca - mus glo-ri - fi - ca-mus gra - ti - as a - gi -
mus te glo - ri - fi - ca - mus glo - ri - fi - ca-mus gra - ti - as a -
45
50
gi - mus ti - bi pro - pter ma -
te
- mus ti - bi pro-pter ma - gnam
- gimus ti - bi pro-pter ma - gnam glo - ri -
55
- gnam glo - ri - am tu -
O
glo - ri - am tu -
am tu - am glo - ri - am tu - am

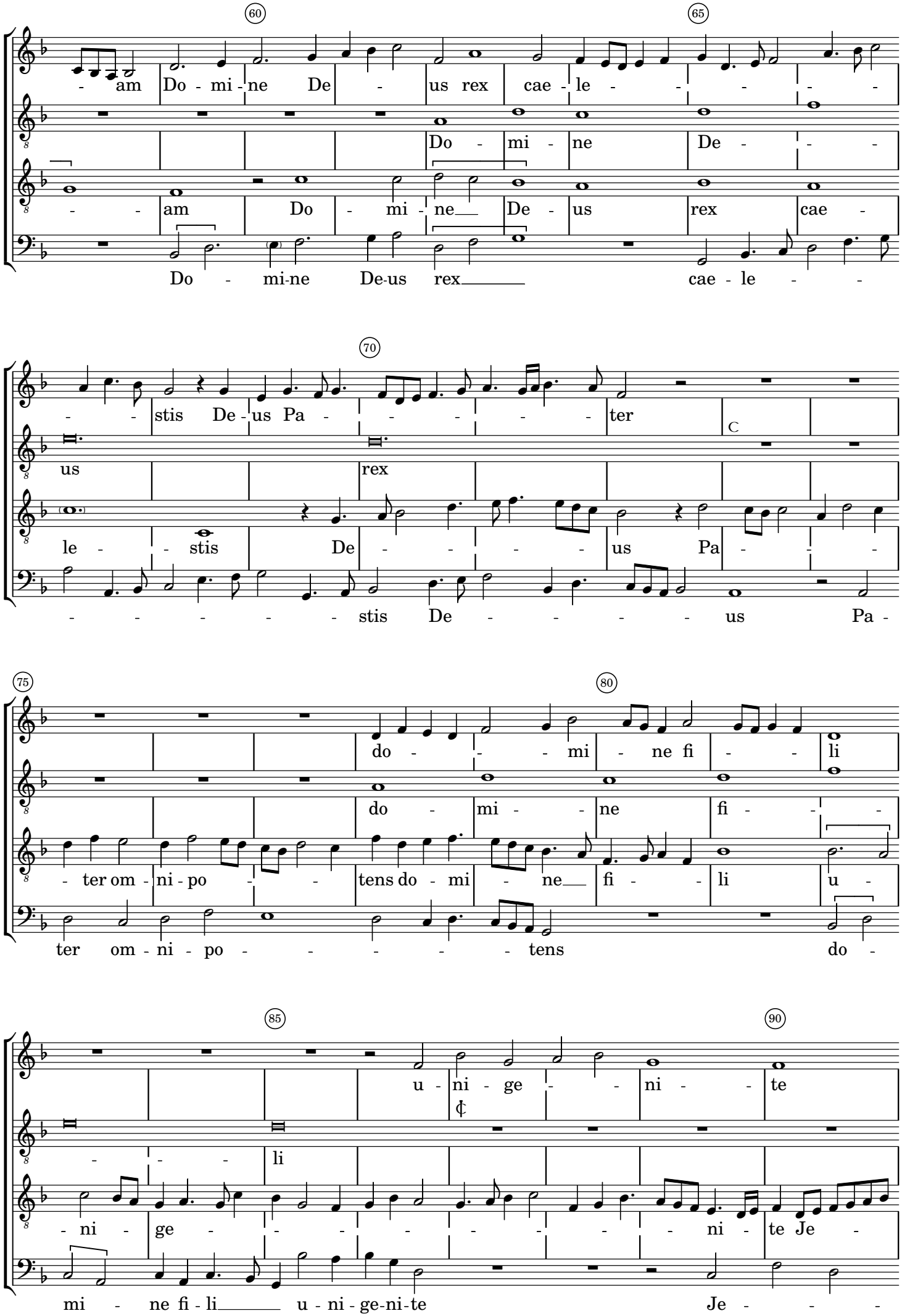
60
65
- am Do - mi - ne De - us rex cae - le - - - - - -
Do - mi - ne De - - -
- - am Do - mi - ne De - us rex cae -
Do - mi-ne De-us rex cae - le - -
70
- - stis De - us Pa - - - - - - ter
C
us rex
le - - stis De - - - - - us Pa - -
- - - - - - stis De - - - - - us Pa -
75
80
do - - - mi - ne fi - - li
do - mi - - ne fi - - -
- ter om - ni - po - - tens do - mi - ne fi - - li u -
ter om - ni - po - - - - - - tens do -
85
90
u - ni - ge - - ni - - te
¢
- - - li
- ni - ge - - - - - - - - - ni - te Je -
mi - ne fi - li u - ni - ge-ni-te Je - - -

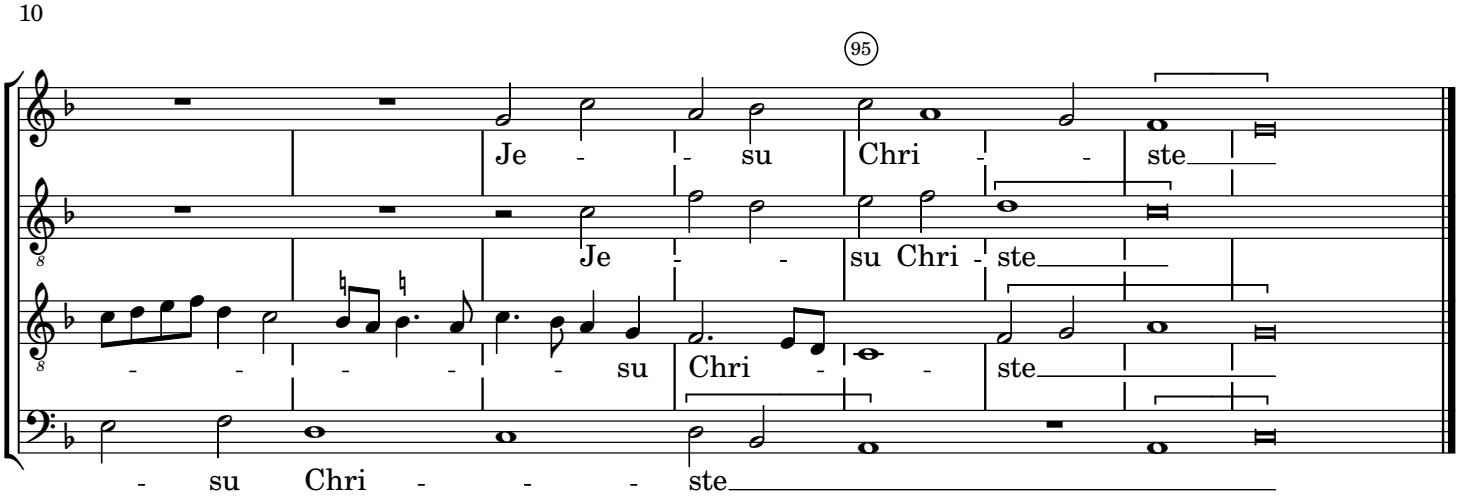
95
Je - - su Chri - - ste
Je - - su Chri - ste
su Chri - - ste
- su Chri - - - - ste

Domine

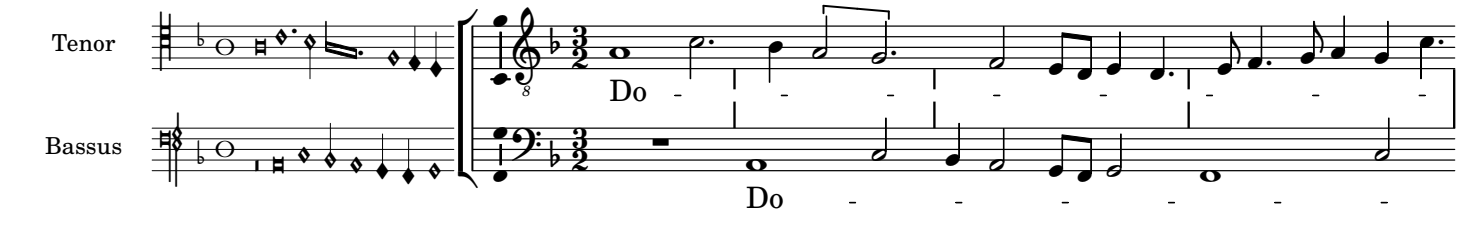
Tenor
Bassus
Do - - - - - - - - - - - -
Do - - - - - - - - -

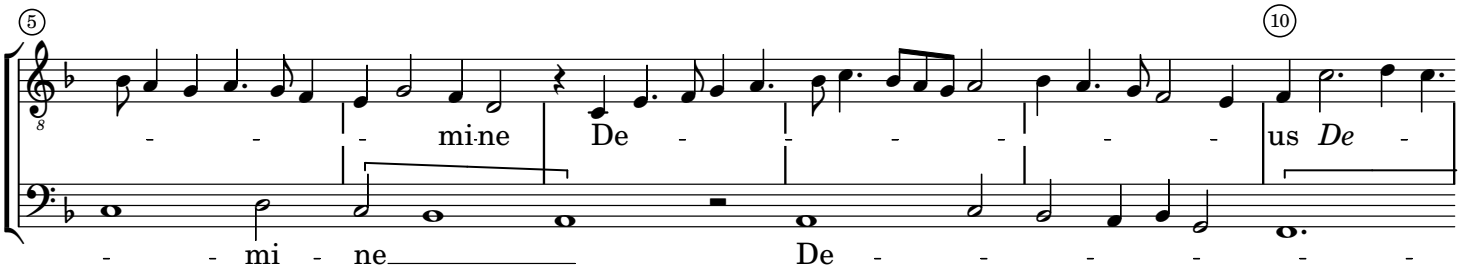
5
10
- - - - mi-ne De - - - - - - - us De -
- - mi - ne De - - - - - - -

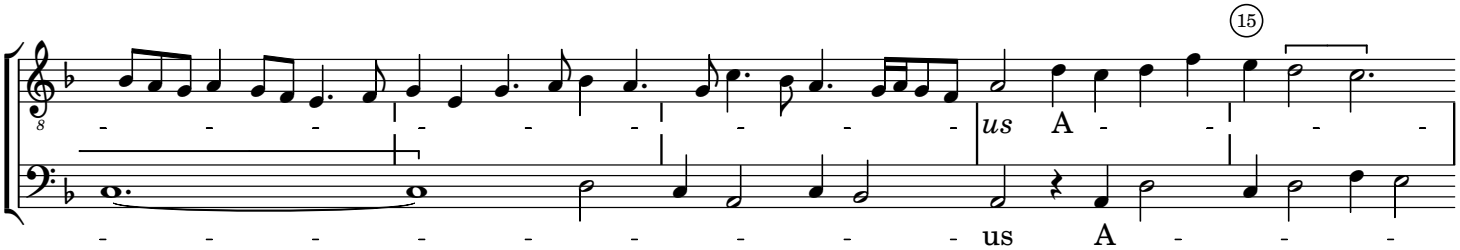
15
- - - - - - - - - - - - us A - - -
- - - - - - - - - - - - us A - - -

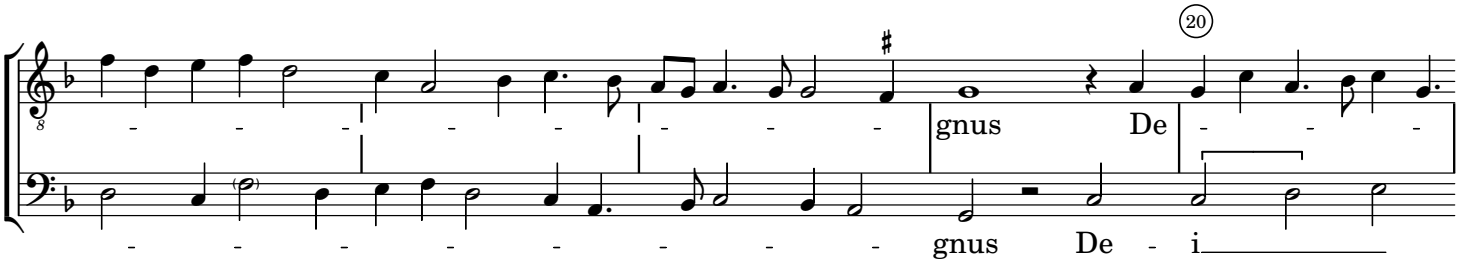
20
- - - - - - - - - - gnus De - - -
- - - - - - - - - - gnus De - i

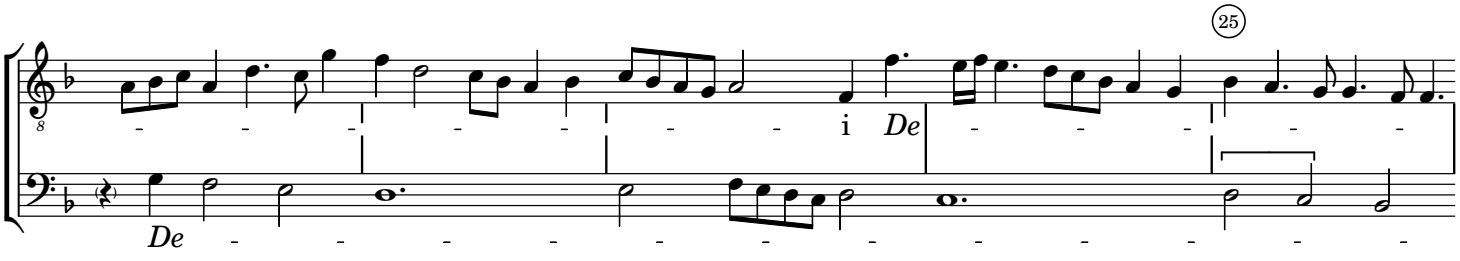
25
- - - - - - - - - - i De - - - - -
De - - - - - - - - - - - - - - - -

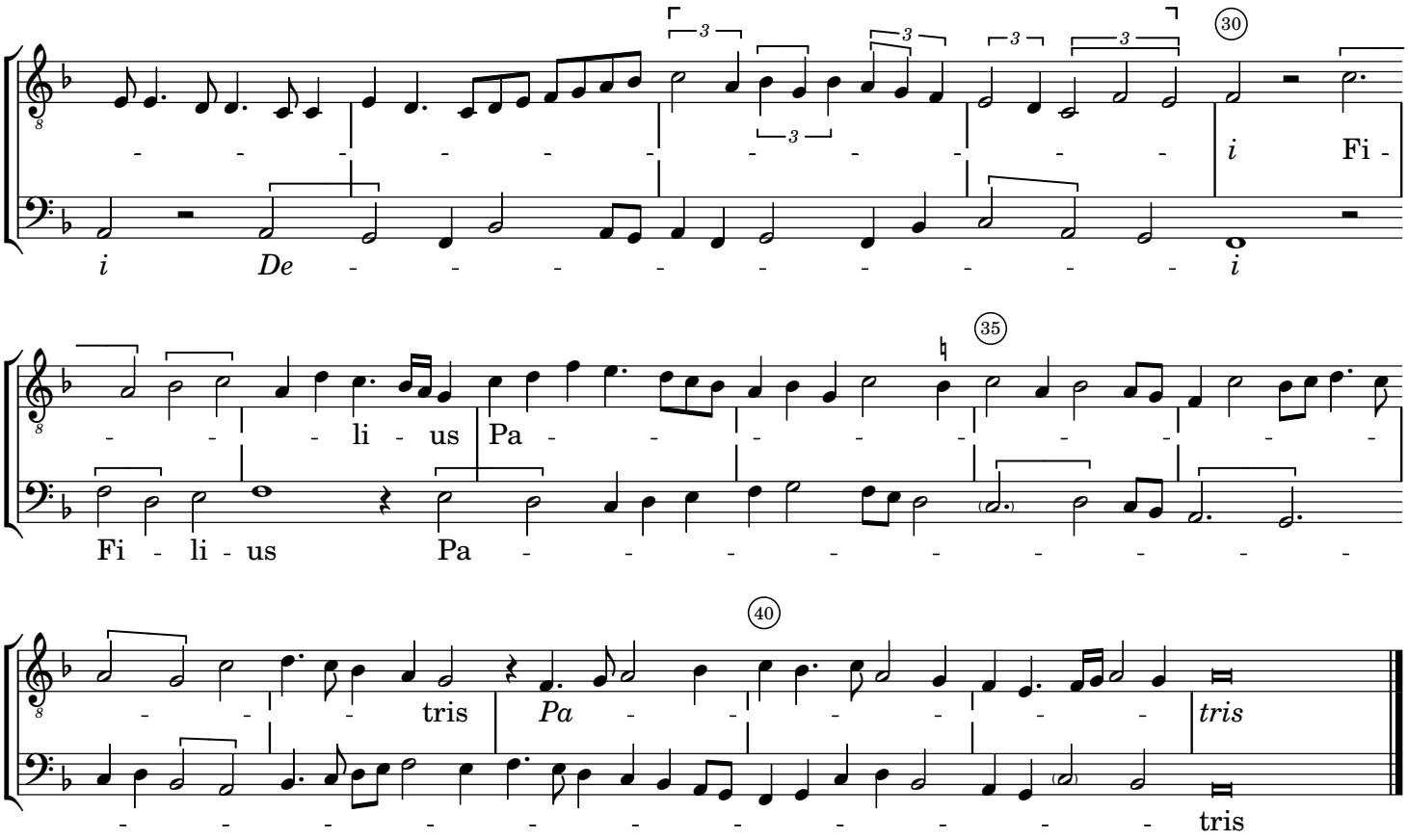
30
i De
i Fi
35
li us Pa
Fi li us Pa
40
tris Pa
tris
tris

Qui Tollis I

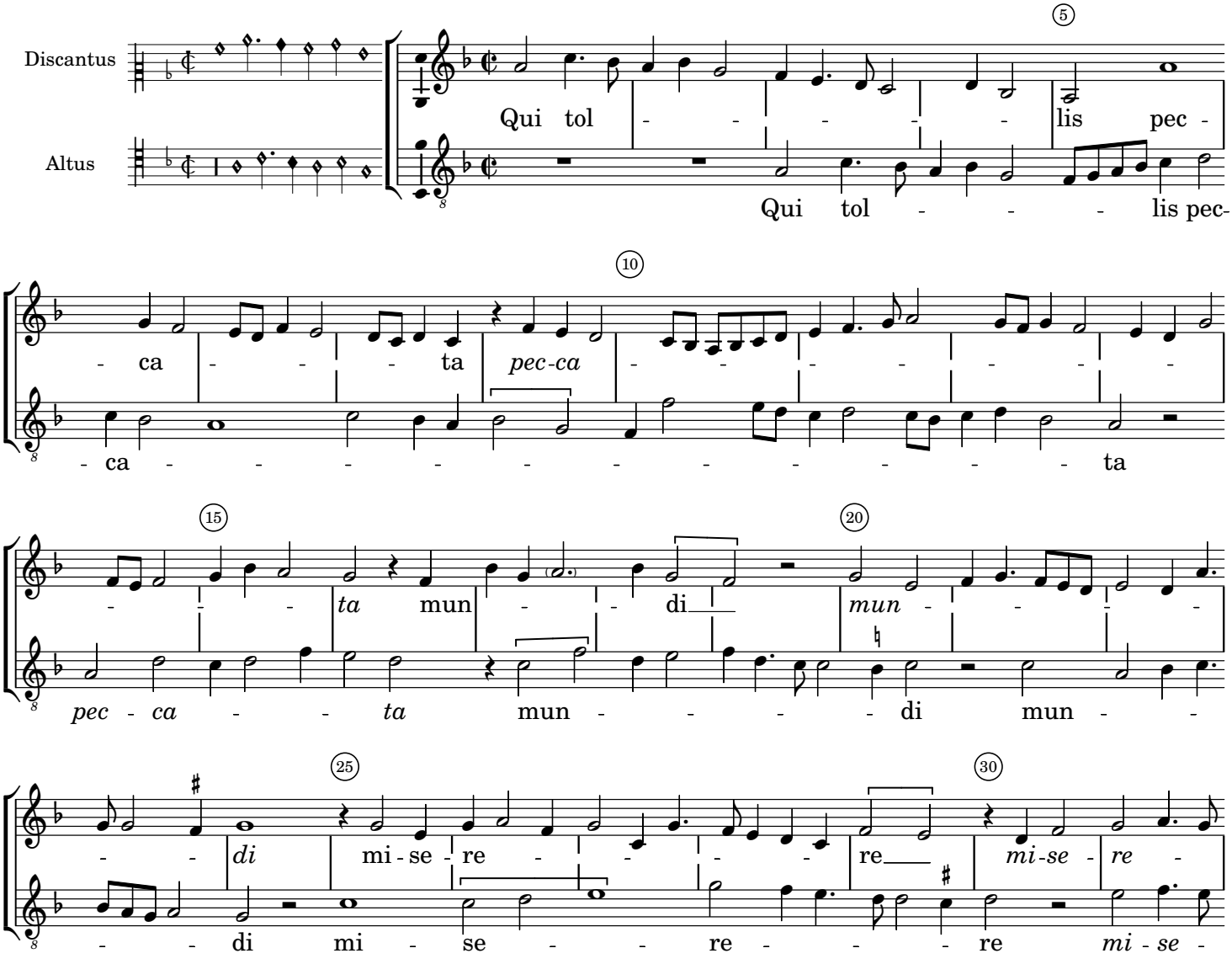
Discantus
Altus
5
Qui tol
lis pec
Qui tol lis pec
10
ca ta pec-ca
ca ta
15
ta mun di
20
mun
pec ca ta mun di mun
25
di mi se re
re
30
mi-se re
di mi se re mi-se

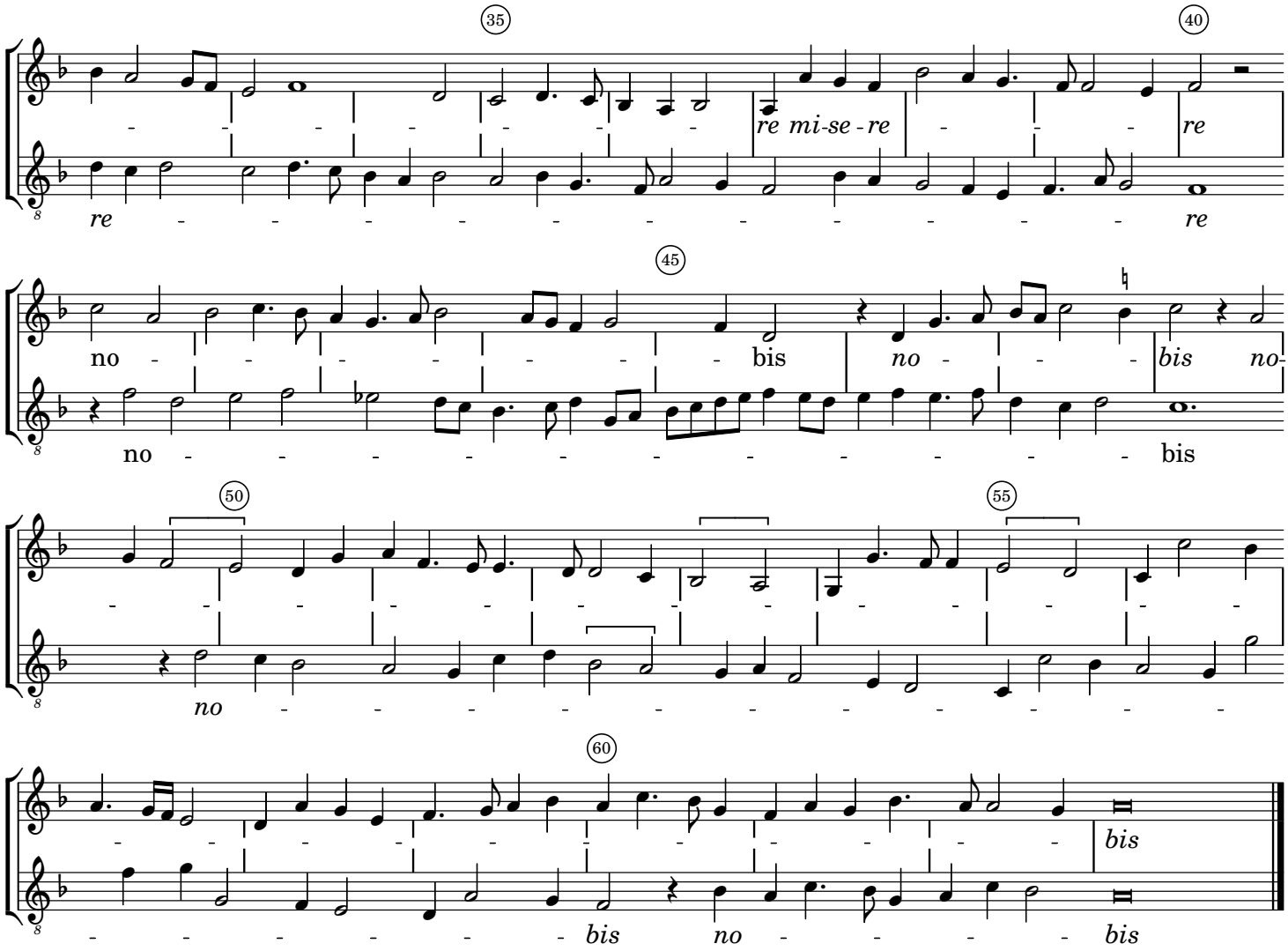

Qui Tollis II

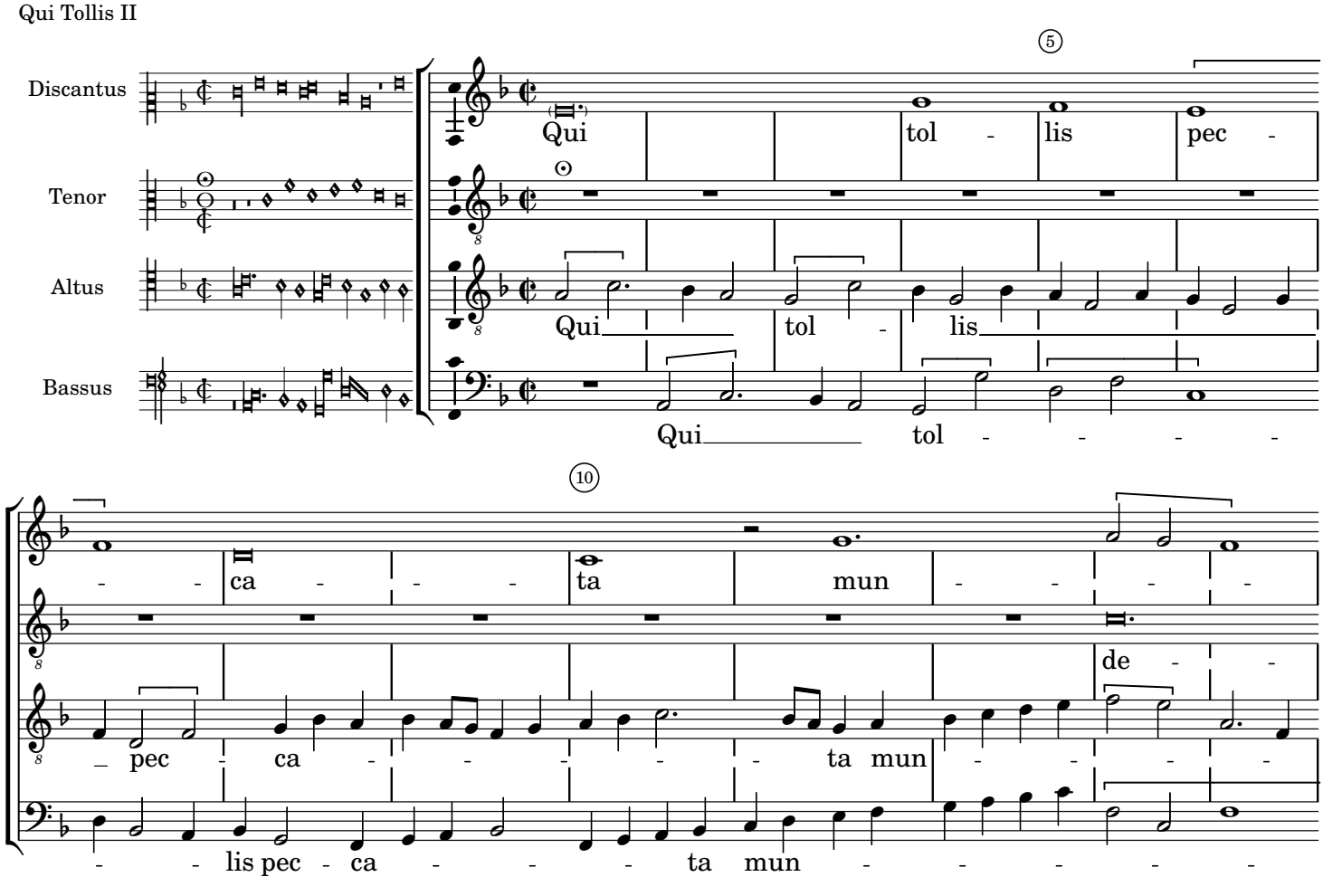

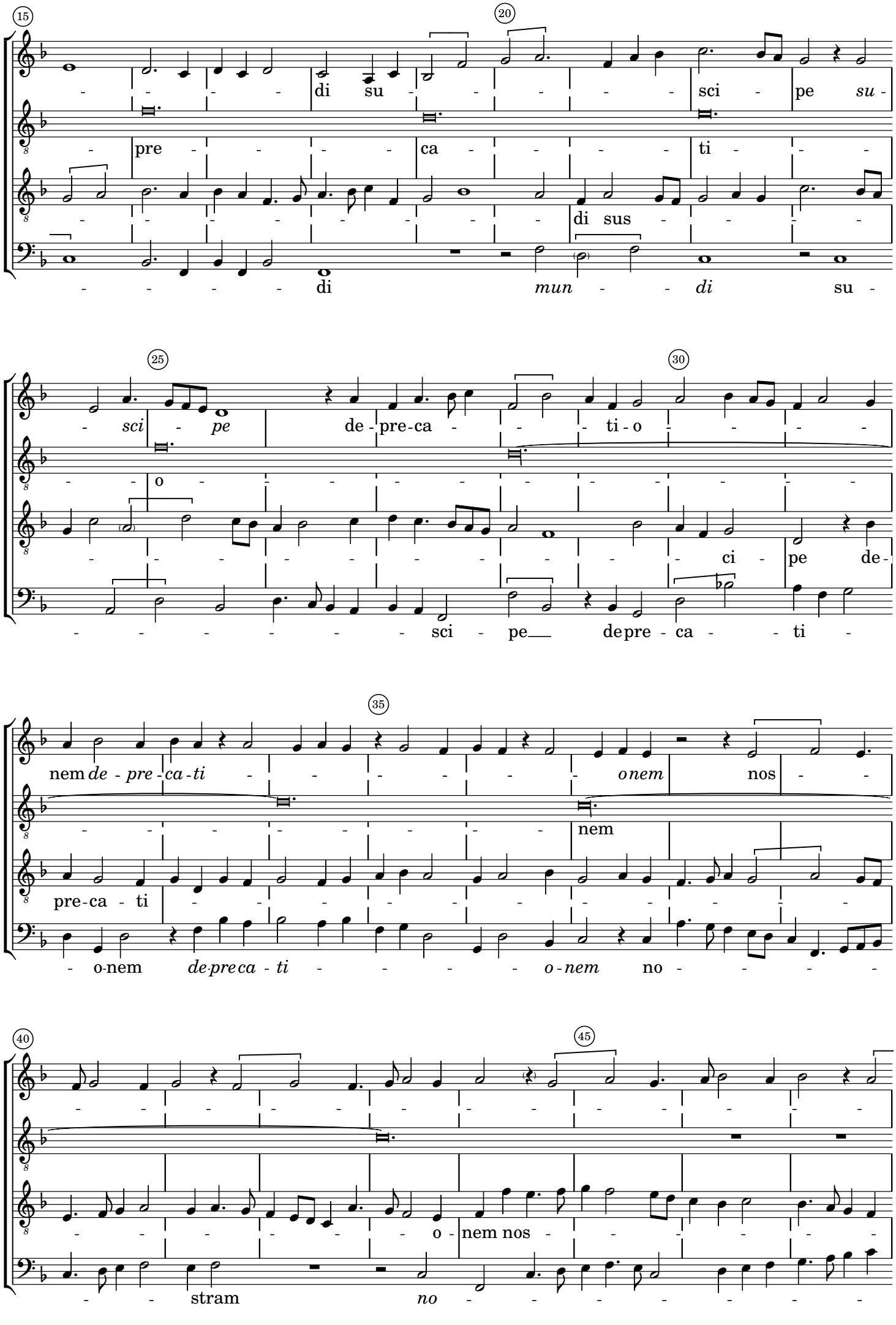
15
20
di su sci pe *su*
pre ca ti
di sus
di *mun* *di* su
25
30
sci *pe* de pre ca ti o
o
ci pe de
sci pe de pre ca ti
35
nem *de pre ca ti* *o nem* nos
nem
pre ca ti
o nem *de pre ca ti* *o nem* no
40
45
o nem nos
stram *no*

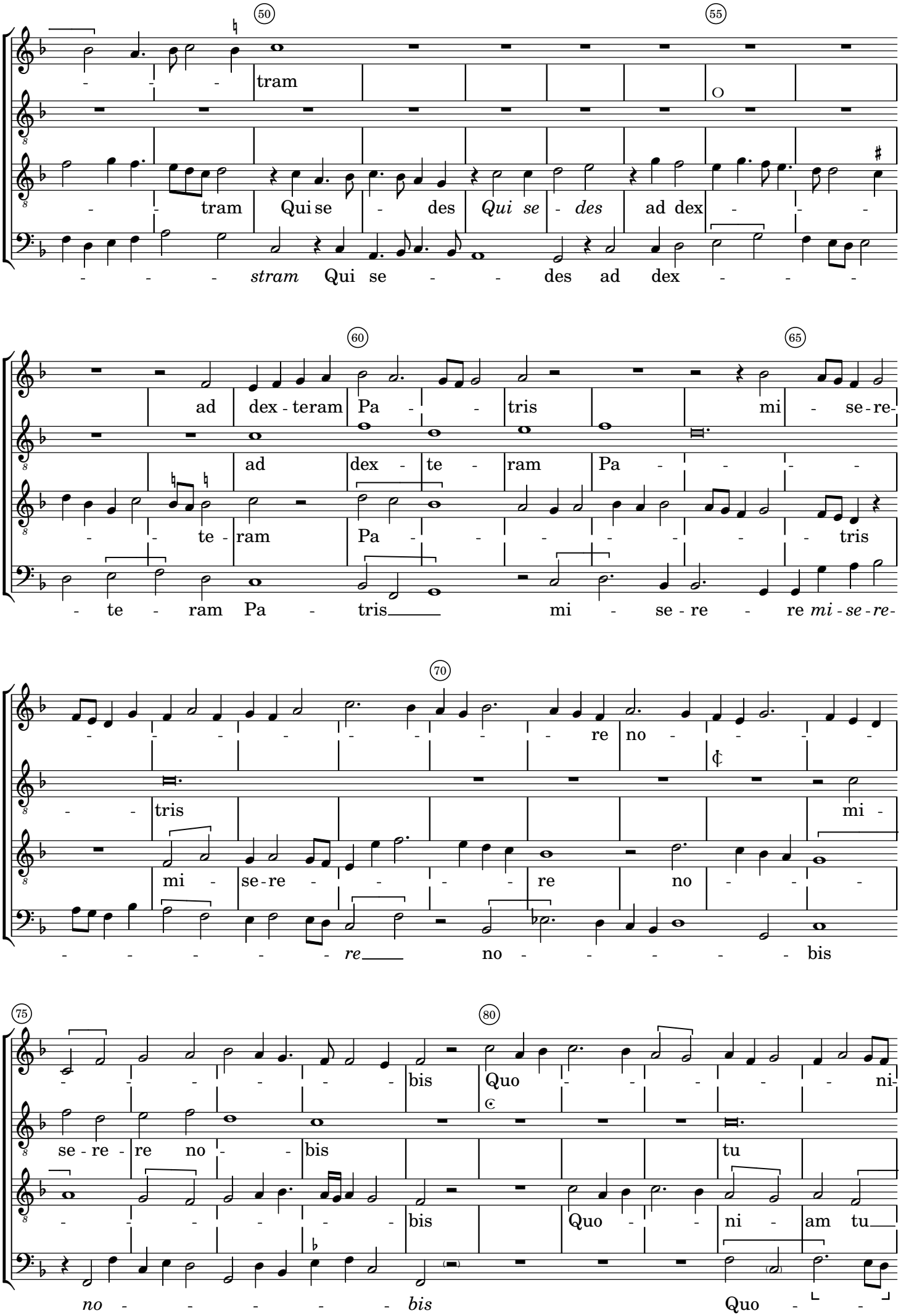
50
55
tram
tram Qui se des Qui se des ad dex
stram Qui se des ad dex
60
65
ad dex-teram Pa tris mi se-re-
te-ram Pa tris
te ram Pa tris mi se re re mi-se-re-
70
re no
tris
mi-
mi se-re re no
re no bis
75
80
bis Quo ni-
se-re-re no bis
tu
bis Quo ni am tu
no bis
Quo

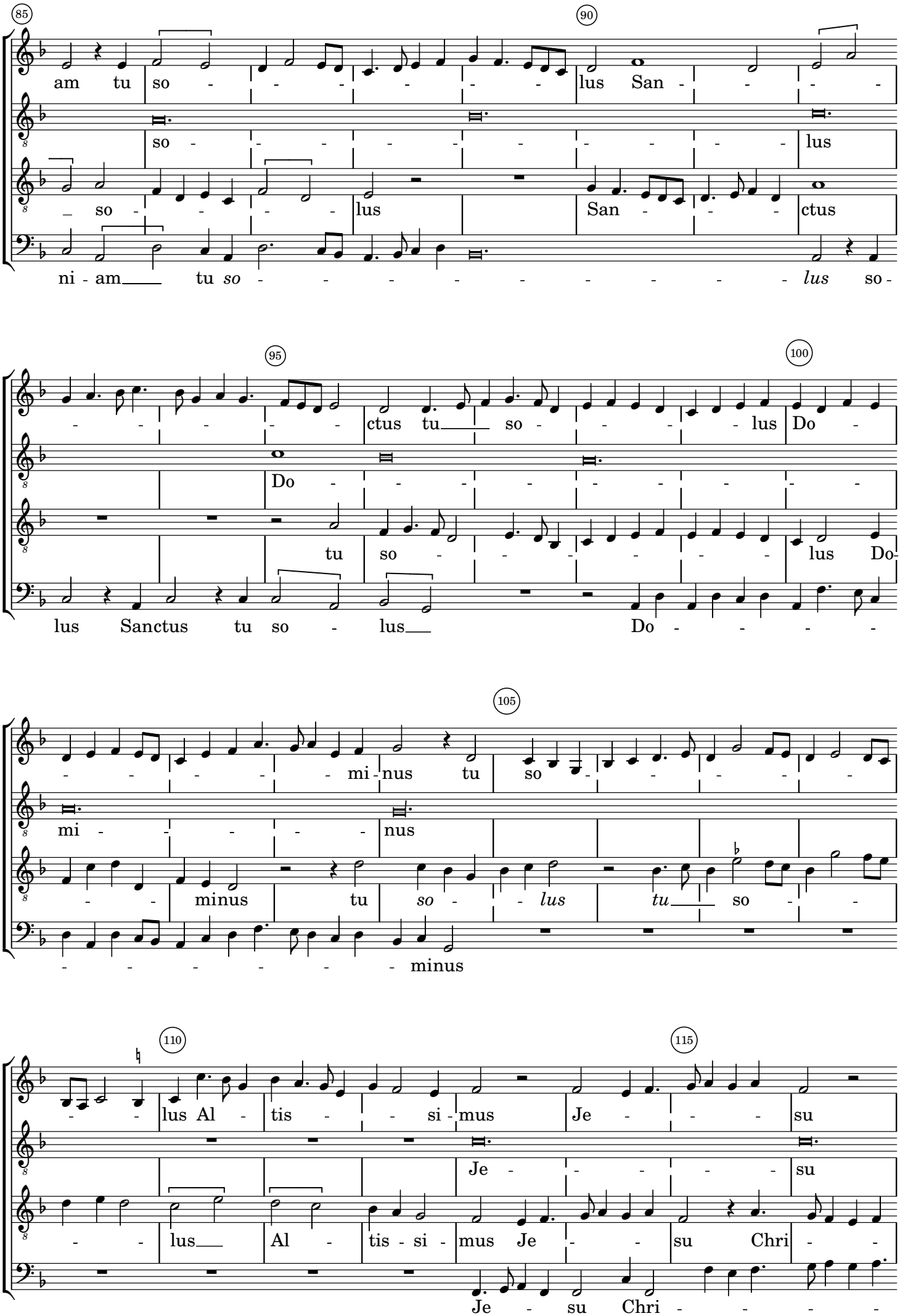
85
90
am tu so - - - - - - - lus San - - - -
so - - - - - - - - - - - - lus
so - - - - lus San - - - ctus
ni - am tu so - - - - - - - - - - - - lus so -
95
100
- - - - - - ctus tu so - - - lus Do -
Do - - - - - - - - - - - -
tu so - - - - - - lus Do-
lus Sanctus tu so - lus Do - - - - -
105
- - - - - - mi - nus tu so - - - - - -
mi - - - - - nus
- - minus tu so - - lus tu so - -
- - - - - - - - minus
110
115
- - lus Al - tis - - si - mus Je - - - su
Je - - - - - su
- - lus Al - tis - si - mus Je - - su Chri - -
Je - su Chri - - - -

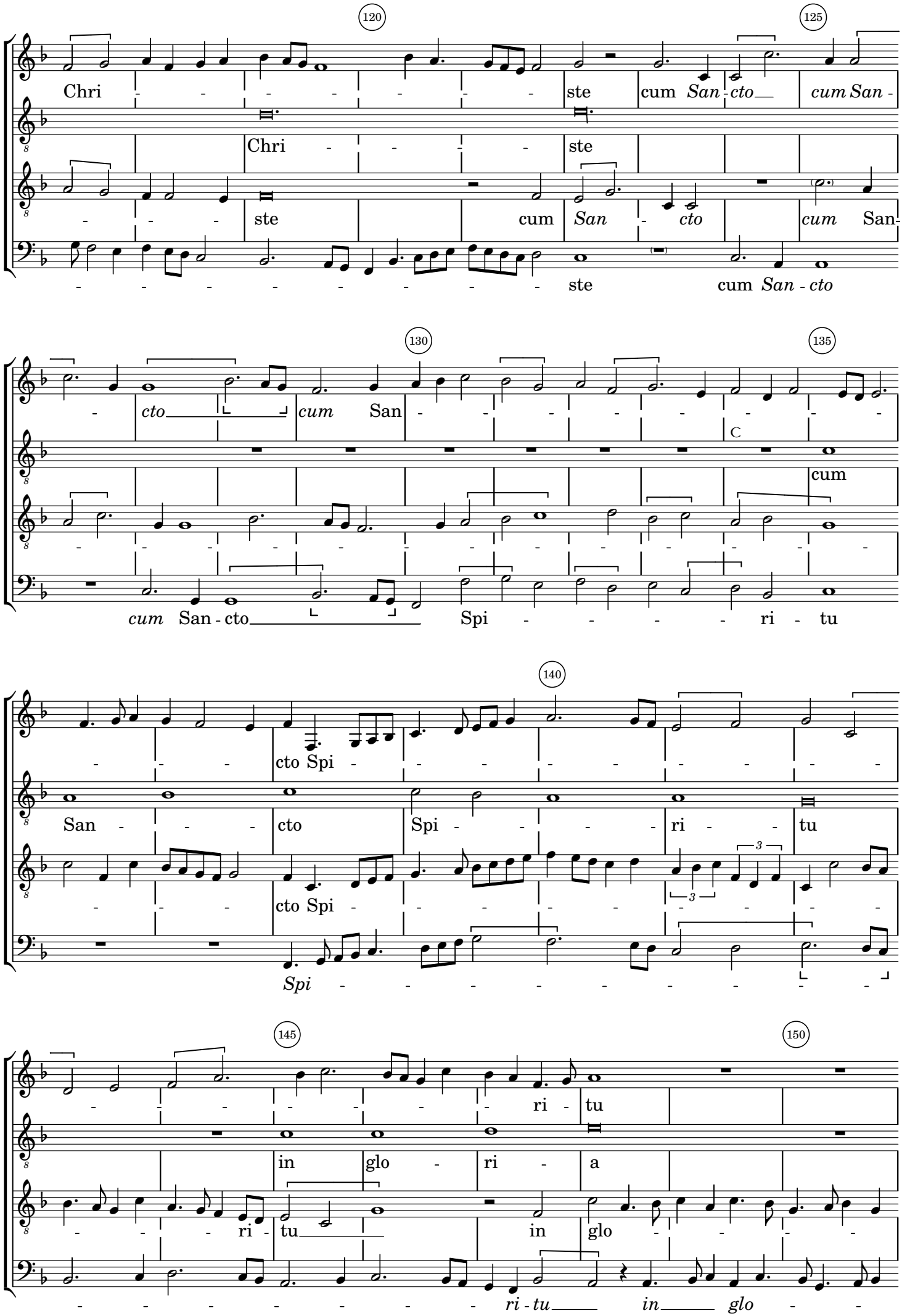
120
125
Chri - - - - - - - - ste cum San - cto cum San -
Chri - - - - ste
- - - - ste cum San - cto cum San-
- - - - - - - - - ste cum San - cto
130
135
- cto cum San - - - - - - - - - - - -
C
cum
cum San - cto Spi - - - - - ri - tu
140
cto Spi - - - - - - - - - - - -
San - - - cto Spi - - - - ri - - tu
cto Spi - - - - - - - - - - - -
Spi - - - - - - - - - - - -
145
150
- - - - - - - - ri - tu
in glo - ri - a
- - - - ri - tu in glo - - - -
- - - - - - - - ri - tu in glo -

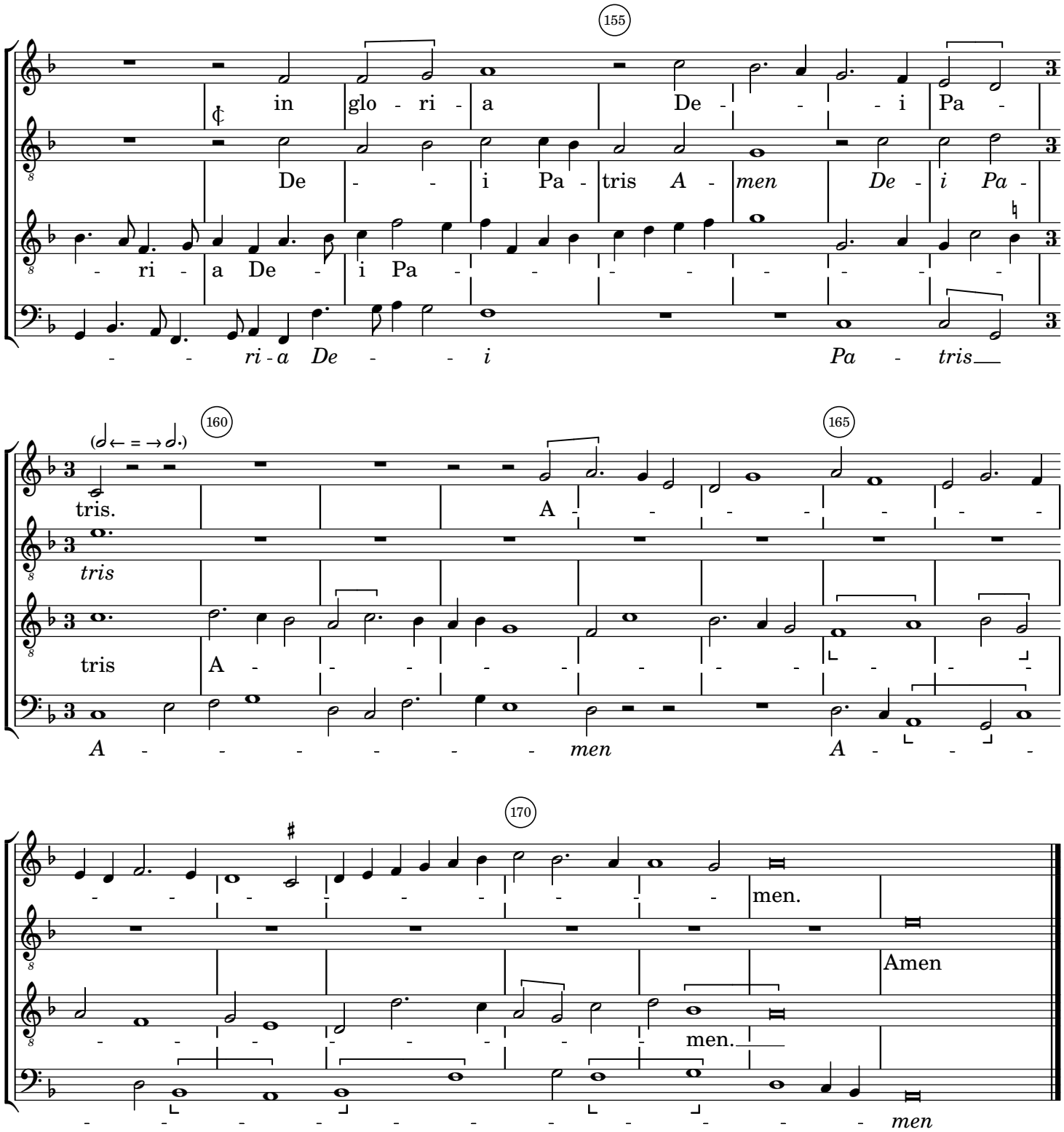
155
in glo - ri - a De - - - i Pa -
De - - i Pa - tris A - men De - i Pa -
- ri - a De - i Pa - - - - - - - - -
- - ri - a De - - i Pa - tris
160
165
tris.
A - - - - - - -
tris
tris
A - - - - - - - - - - - -
A - - - - - - - men A - - -
170
men.
Amen
men.
- - - - - - - - - - - - - men

Missa Maria Zart

Credo

Jacob Obrecht (1457/8 - 1505)

Patrem

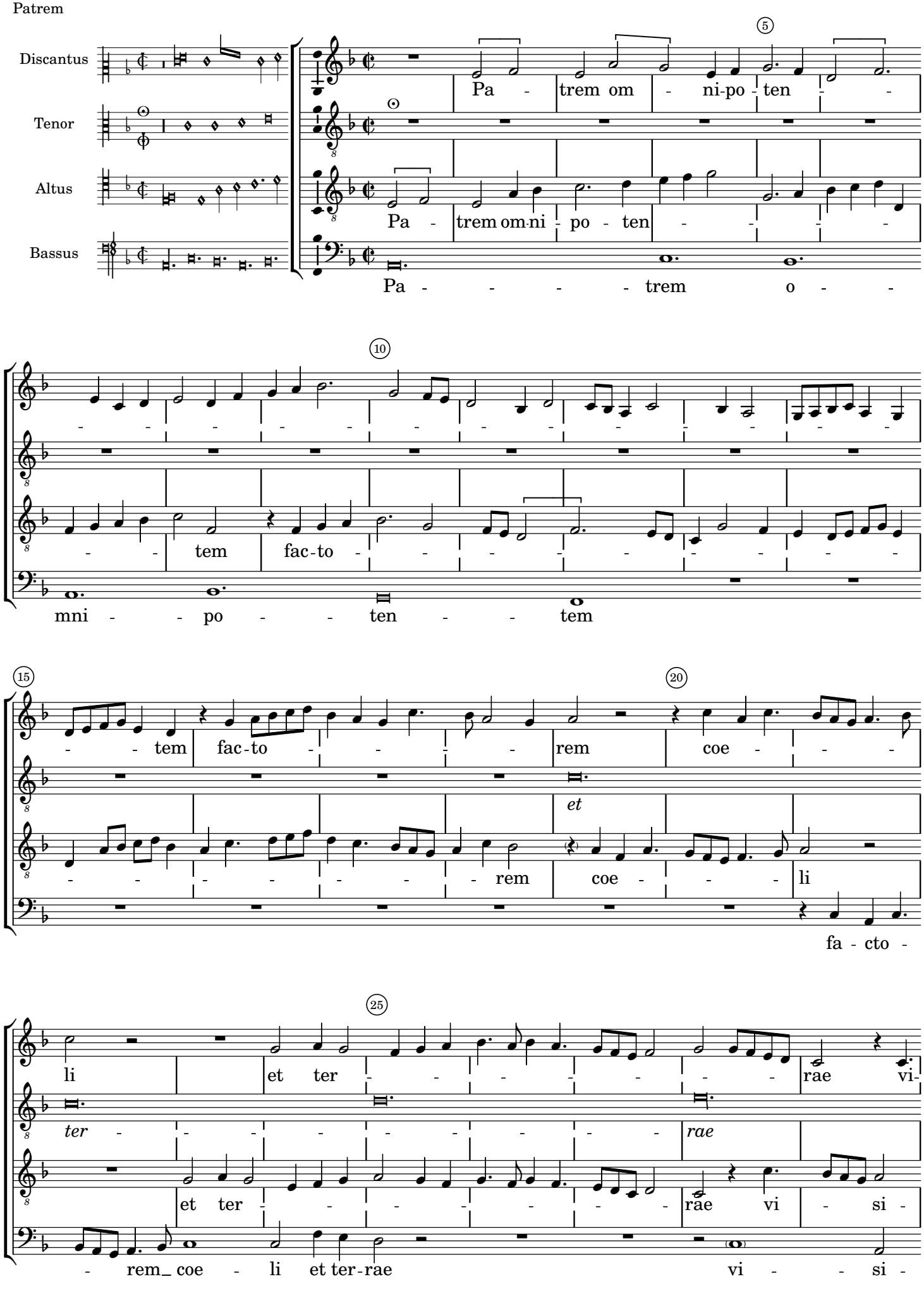

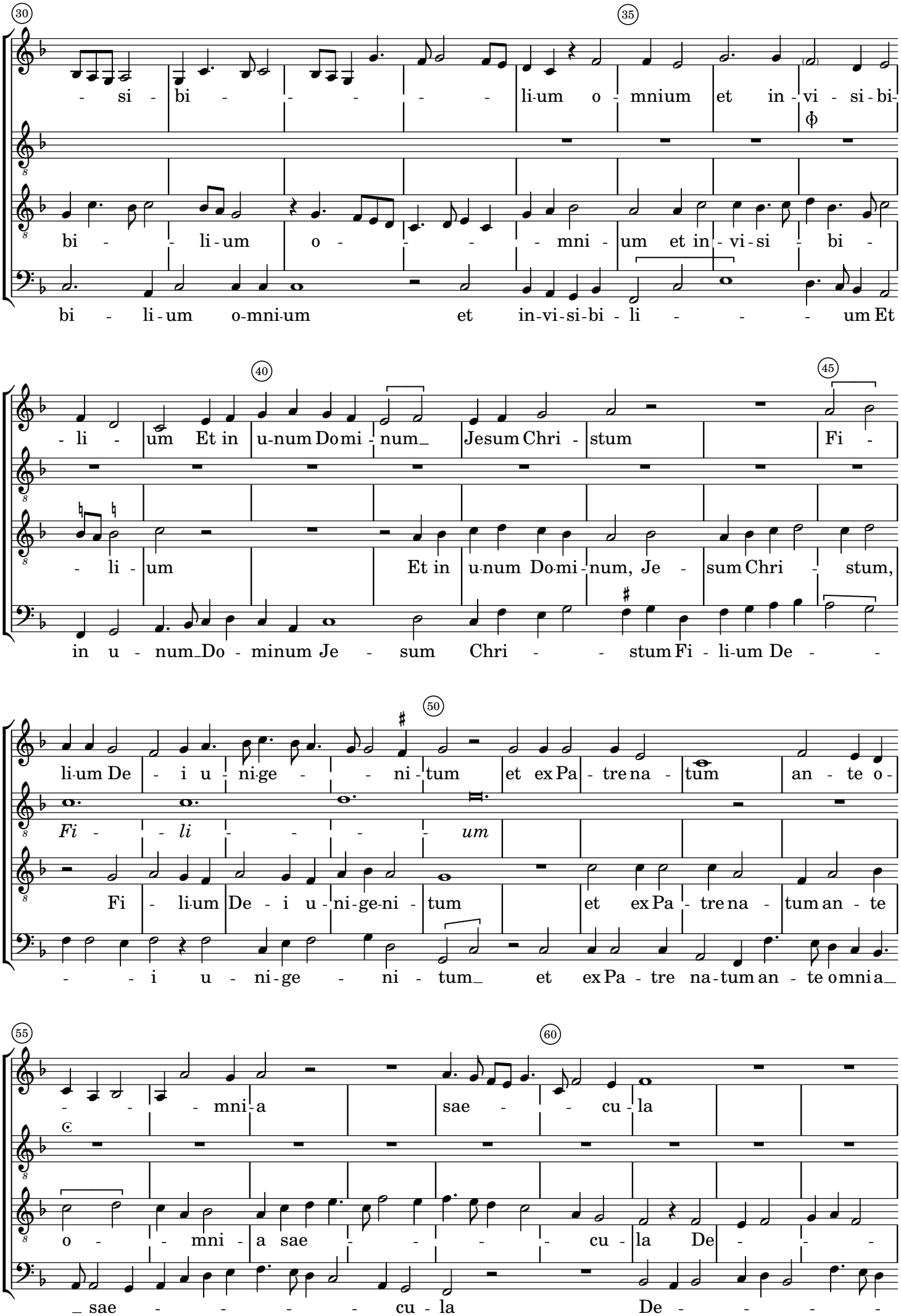
30
35
- si - bi - - - - - li-um o - mnium et in - vi - si - bi-
bi - - li - um o - - - - mni - um et in - vi - si - bi -
bi - li - um o-mni-um et in-vi-si-bi - li - - - - um Et
40
45
- li - um Et in u-num Do mi - num_ Jesum Chri - stum Fi -
- li - um Et in u-num Do-mi - num, Je - sum Chri - stum,
in u - num_Do - minum Je - sum Chri - - stum Fi - li-um De - -
50
li-um De - i u - ni-ge - - ni - tum et ex Pa - tre na - tum an - te o -
Fi - - li - - - - um
Fi - li-um De - i u - ni-ge-ni - tum et ex Pa - tre na - tum an - te
- - i u - ni-ge - ni - tum_ et ex Pa - tre na-tum an - te omni a_
55
60
- - - mni-a sae - - cu - la
o - - mni - a sae - - - - cu - la De - -
_ sae - - - - cu - la De - - - -

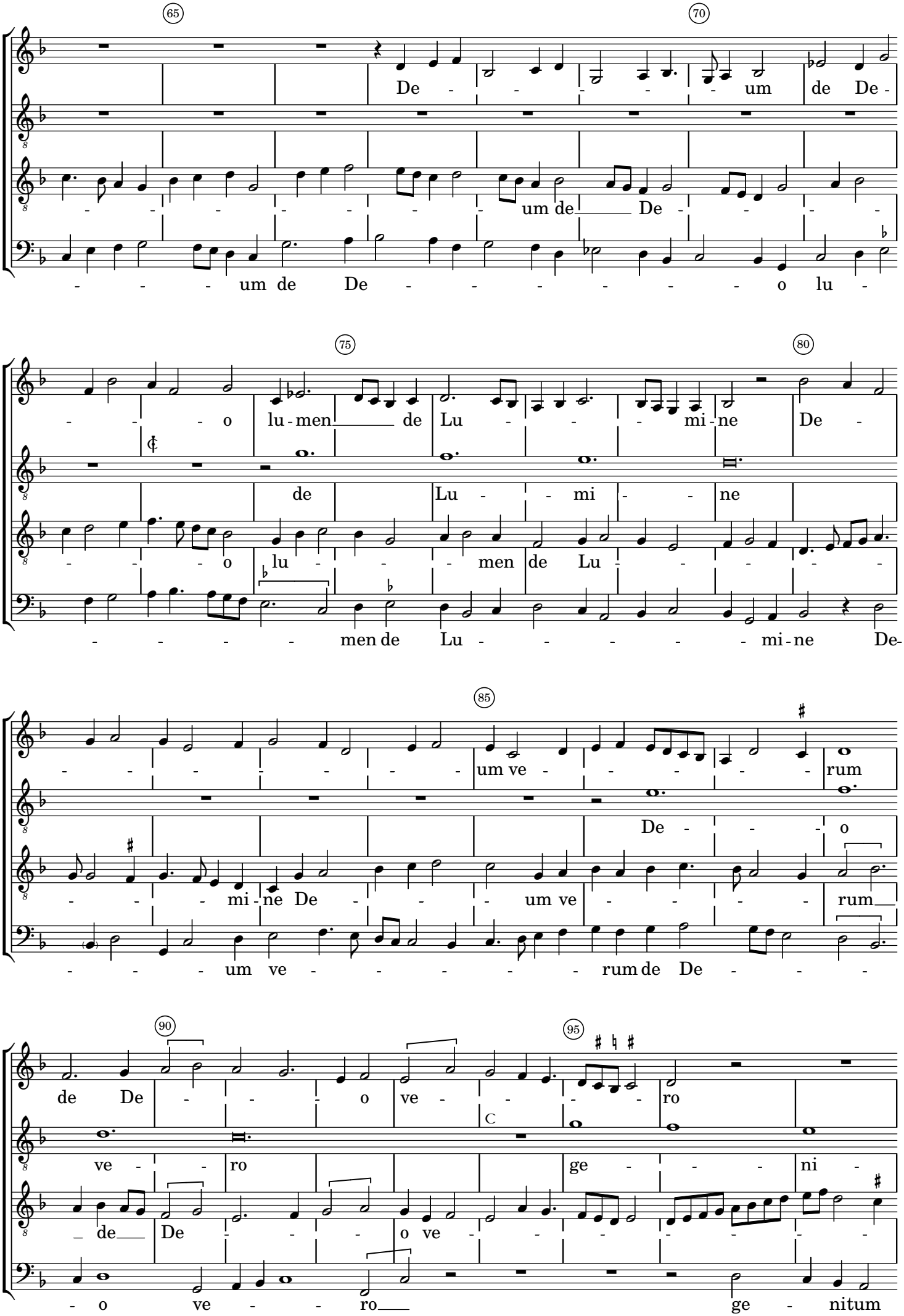
65
70
De - - - - - um de De -
- - - - - - - um de De - - - -
- - - um de De - - - - - - - o lu -
75
80
- - - o lu - men de Lu - - - mi - ne De -
de Lu - - mi - - ne
- - - o lu - - - men de Lu - - - - -
- - - - - men de Lu - - - - - mi - ne De -
85
- - - - - - - um ve - - - - - rum
De - - - o
- - - mi - ne De - - - um ve - - - - rum
- - - um ve - - - - - rum de De - - -
90
95
de De - - - o ve - - - - ro
ve - - ro ge - - - ni -
de De - - - o ve - - - - - - -
- o ve - - ro ge - nitum

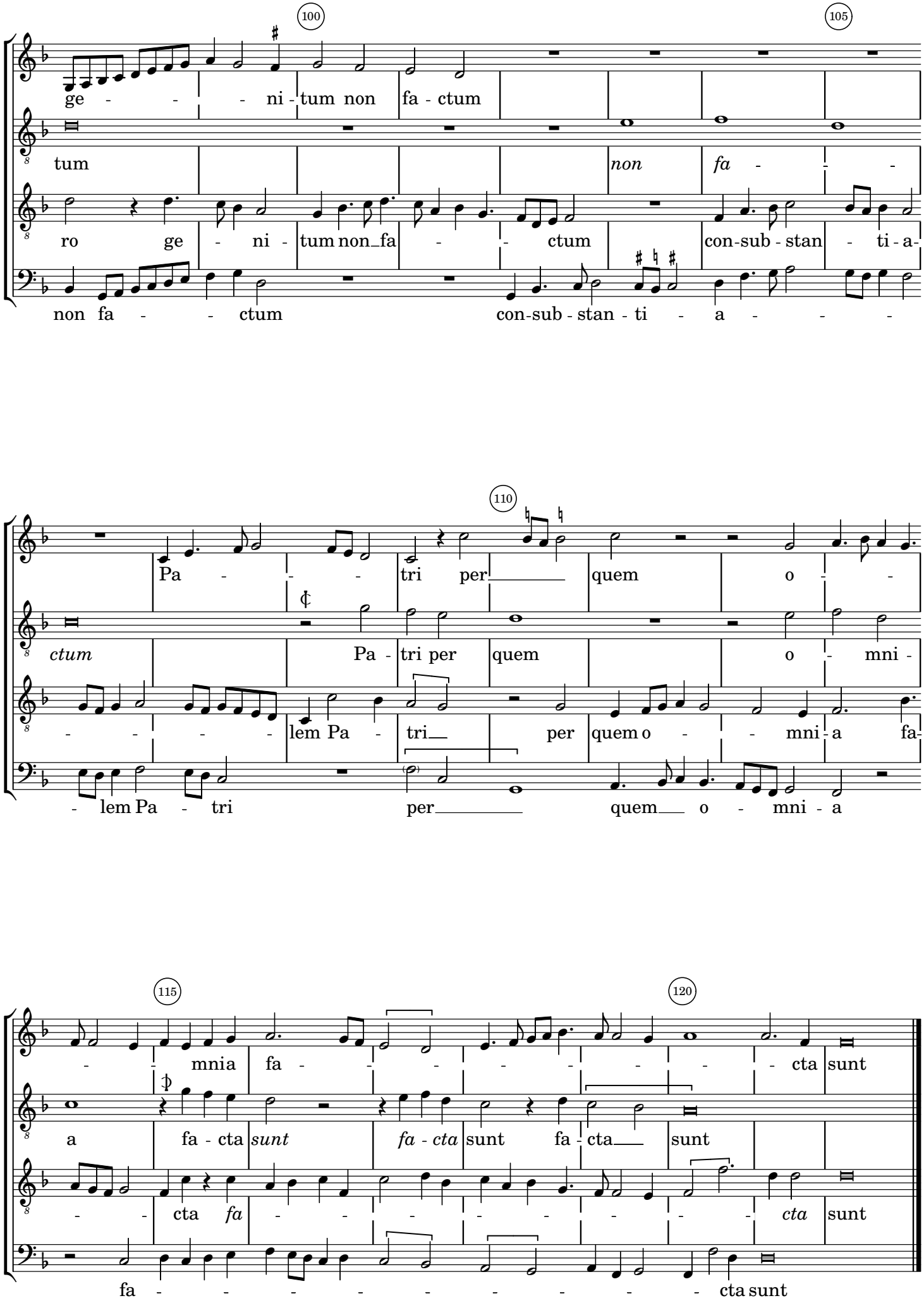
100
105
ge - - - ni - tum non fa - ctum
tum
non fa - -
ro ge - ni - tum non_fa - - ctum
con-sub - stan - ti - a -
non fa - - ctum
con-sub - stan - ti - a - - -
110
Pa - - - tri per quem o -
ctum
Pa - tri per quem o - mni -
- - - - lem Pa - tri per quem o - - mni - a fa -
- lem Pa - tri per quem o - mni - a
115
120
- - mnia fa - - - - - - - - cta sunt
a fa - cta sunt fa - cta sunt fa - cta sunt
- - cta fa - - - - - - - - cta sunt
fa - - - - - - - - - cta sunt

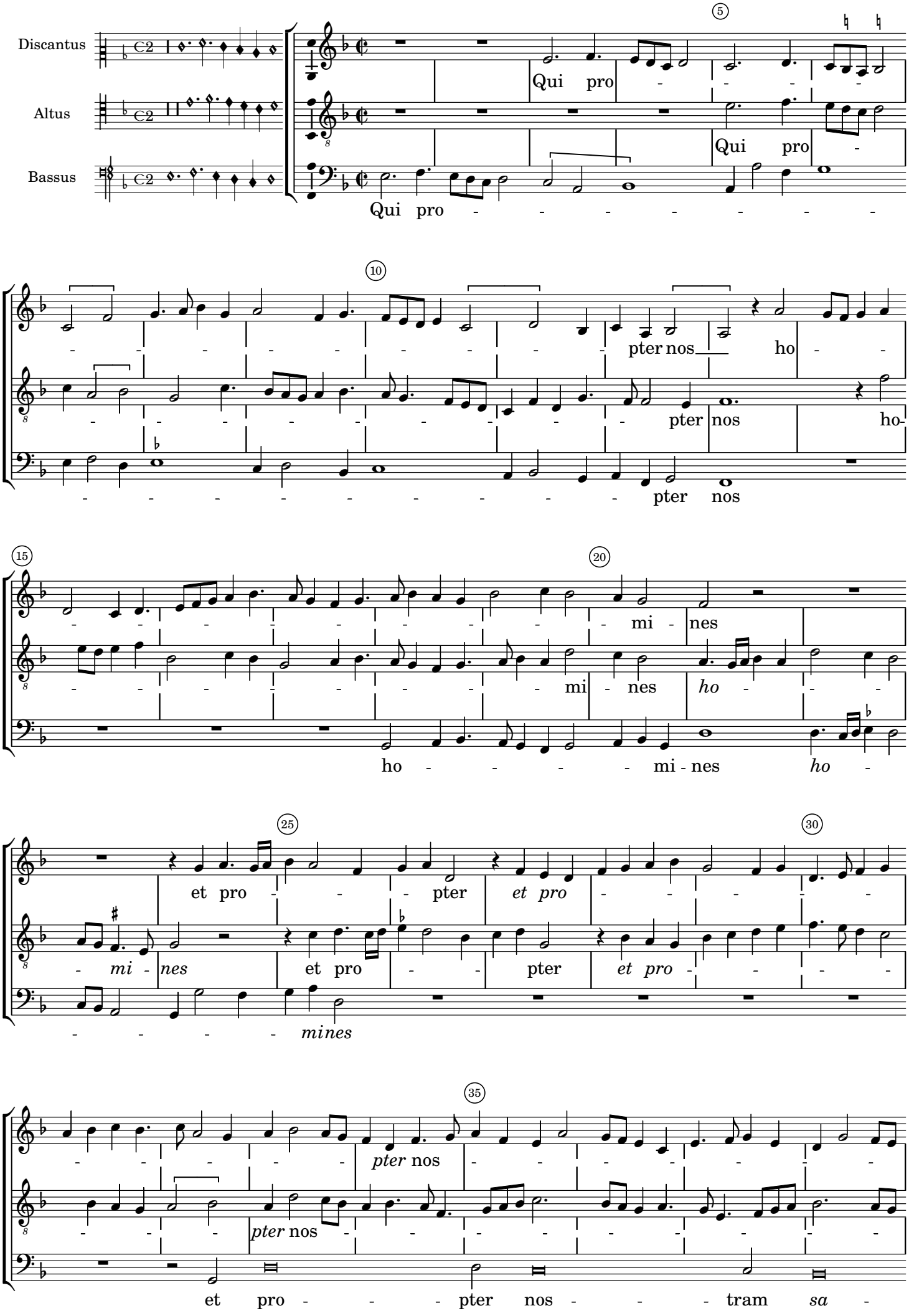
Discantus
Altus
Bassus
Qui pro
Qui pro
Qui pro
pter nos ho
pter nos ho
pter nos
mi nes
mi nes ho
ho mi nes ho
et pro pter et pro
mi nes et pro pter et pro
mines
pter nos
pter nos
et pro pter nos tram sa

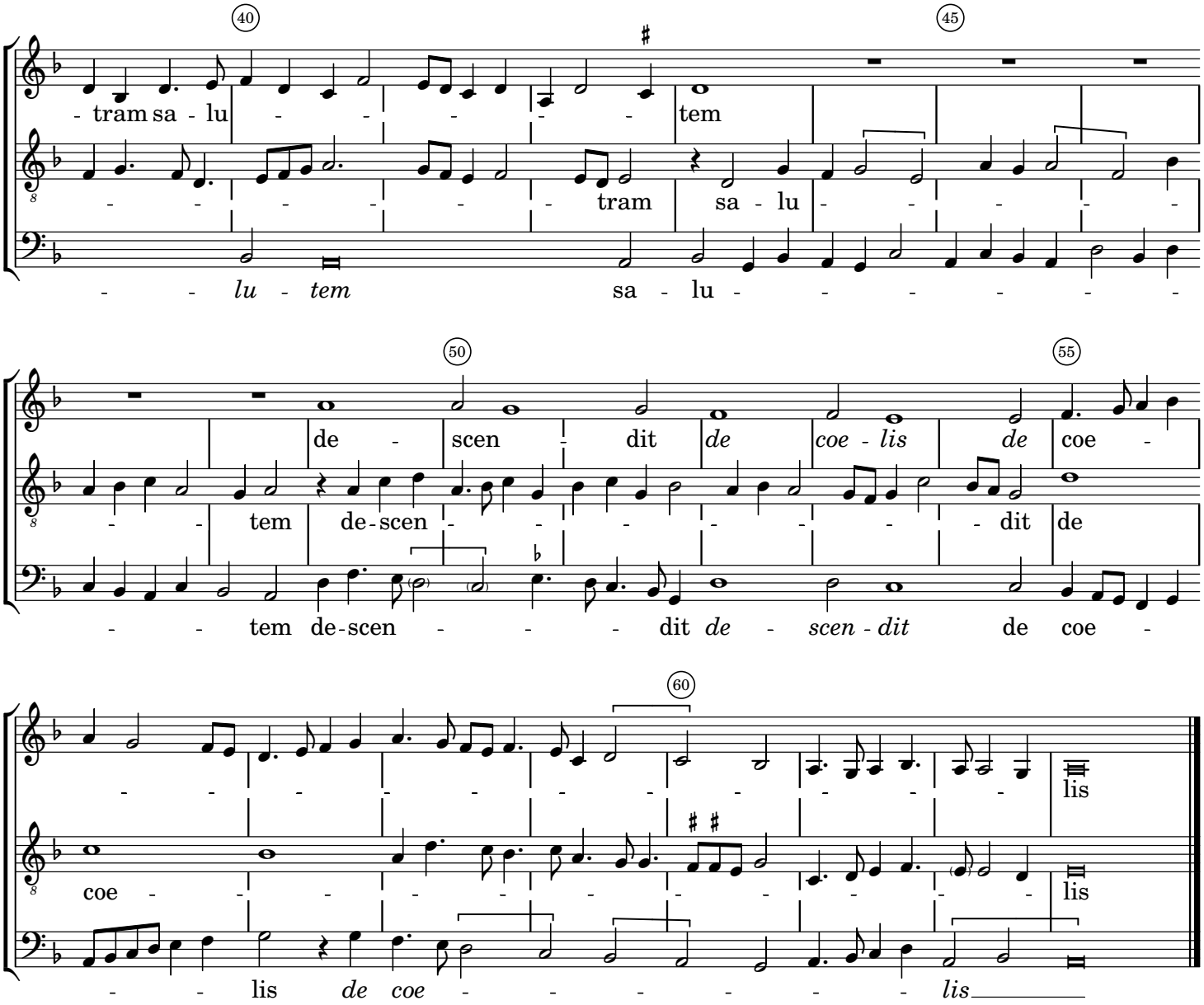

Et Incarnatus

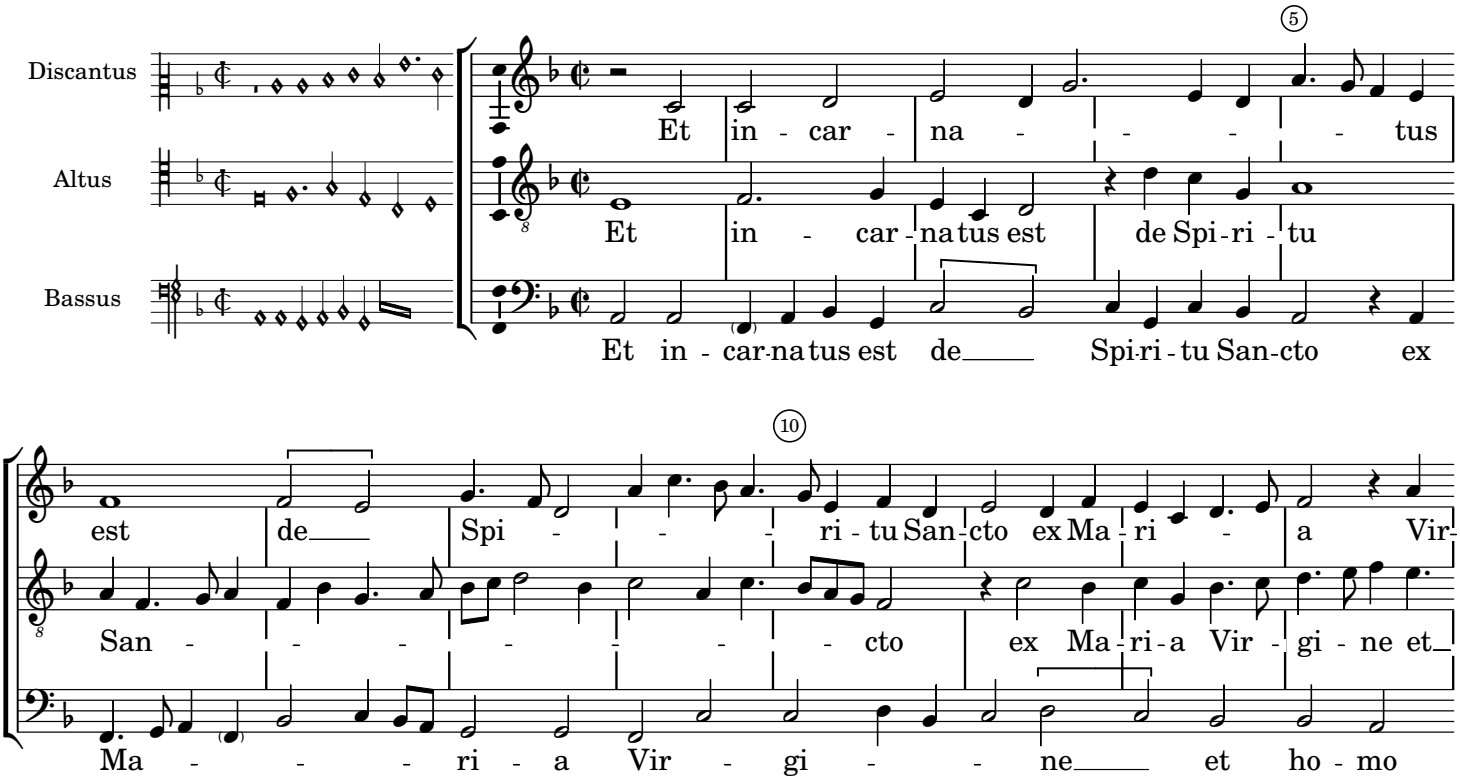

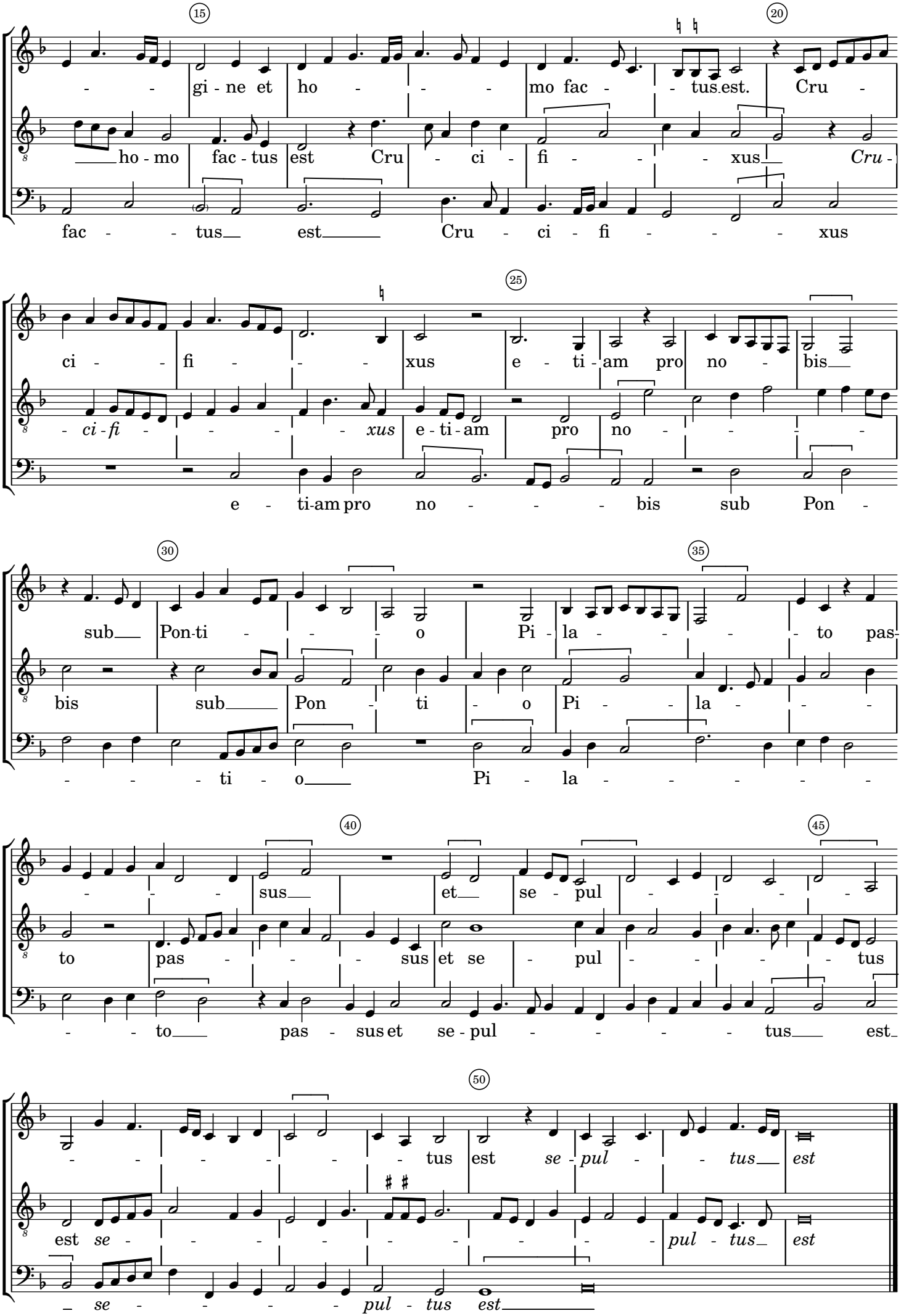
15
20
gi - ne et ho - - - mo fac - - tus est. Cru -
ho - mo fac - tus est Cru - ci - fi - - - xus Cru -
fac - - tus est Cru - ci - fi - - - xus
25
ci - - fi - - - xus e - ti - am pro no - bis
- ci - fi - - - - xus e - ti - am pro no - - - -
e - ti - am pro no - - - bis sub Pon -
30
35
sub Pon - ti - - - o Pi - la - - - - to pas -
bis sub Pon - ti - o Pi - - la - - -
- - - - ti - o Pi - la - - - - - -
40
45
- - - sus et se - pul - - - - -
to pas - - - sus et se - pul - - - - - tus
- - to pas - sus et se - pul - - - - - tus est
50
- - - - - - tus est se - pul - - tus est
est se - - - - - - - - - pul - tus est
se - - - - pul - tus est

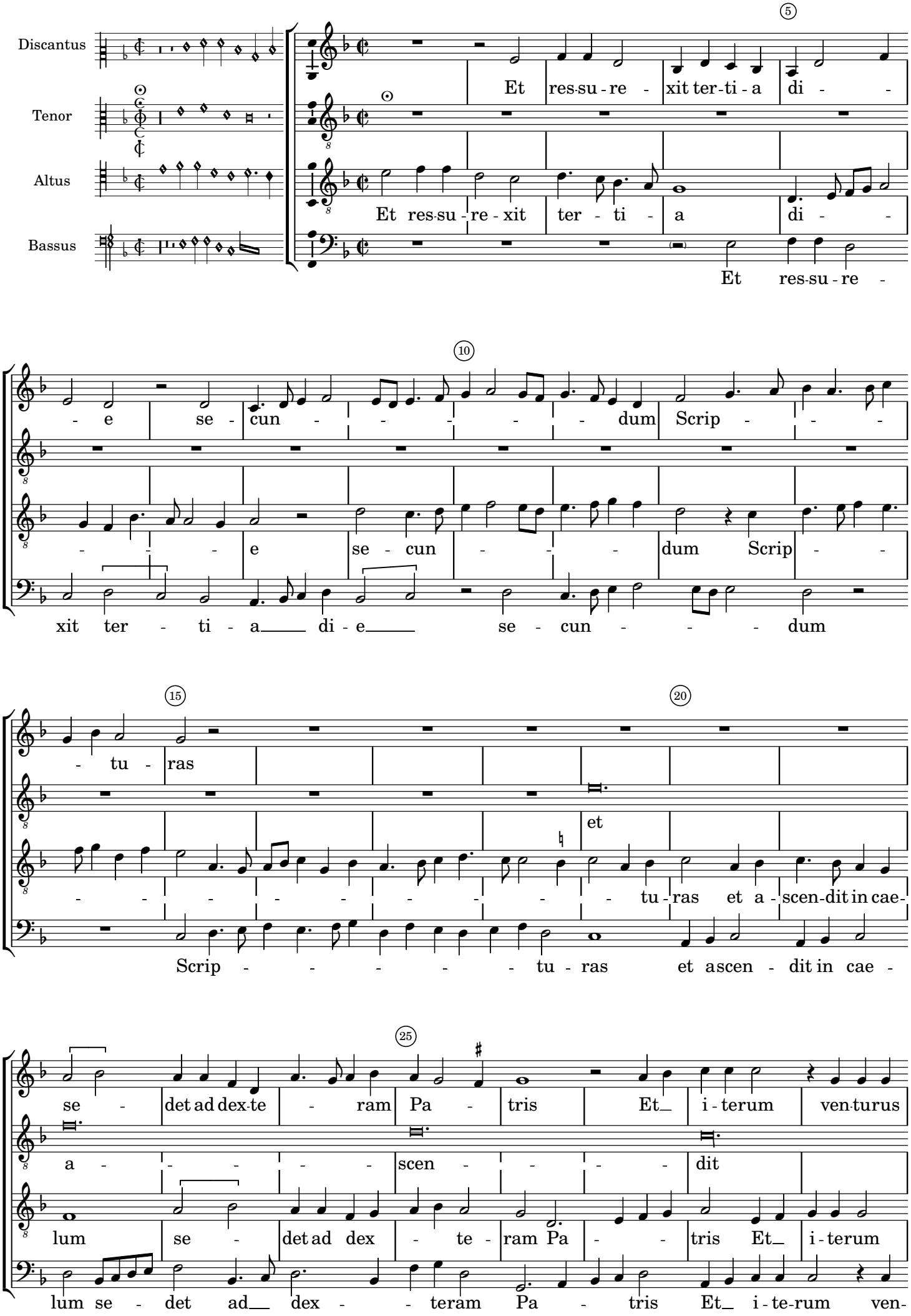
Discantus
Tenor
Altus
Bassus
5
Et res-su-re-xit ter-ti-a di-
Et res-su-re-xit ter-ti-a di-
Et res-su-re-
10
-e se-cun-dum Scrip-
-e se-cun-dum Scrip-
xit ter-ti-a di-e se-cun-dum
15
-tu-ras
20
et
-tu-ras et a-scen-dit in cae-
Scrip-tu-ras et ascen-dit in cae-
25
se-det ad dex-te-ram Pa-tris Et_ i-terum ven-turus
a-scen-dit
lum se-det ad dex-te-ram Pa-tris Et_ i-terum
lum se-det ad_ dex-te-ram Pa-tris Et_ i-te-rum ven-

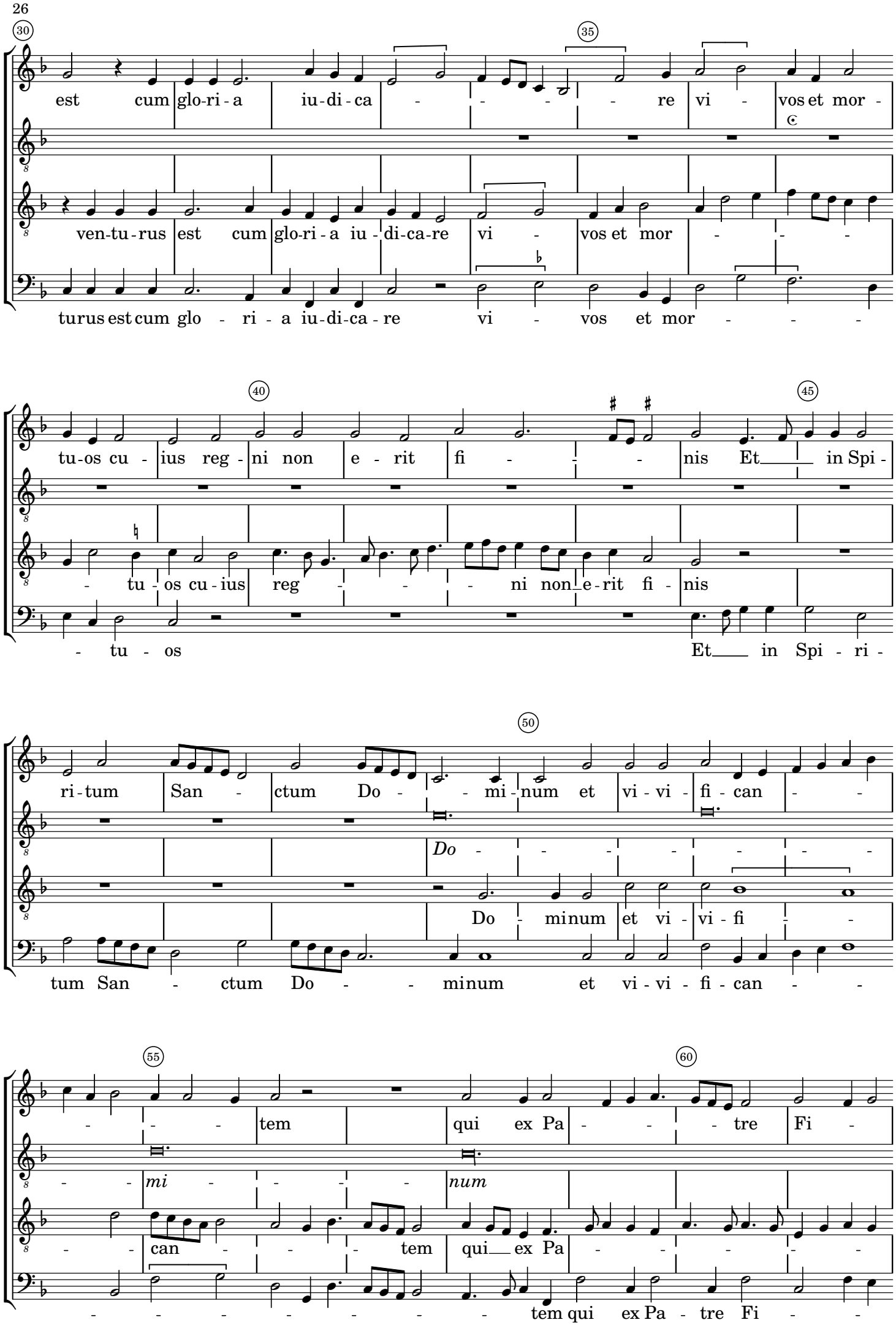
30
35
est cum glo-ri-a iu-di-ca - - - - re vi - vos et mor -
ven-tu-rus est cum glo-ri-a iu-di-ca-re vi - vos et mor - - -
turus est cum glo - ri - a iu-di-ca - re vi - vos et mor - - -
40
45
tu-os cu - ius reg - ni non e - rit fi - - - nis Et___ in Spi -
- tu - os cu - ius reg - - - ni non e - rit fi - nis
- tu - os Et___ in Spi - ri -
50
ri - tum San - ctum Do - - mi - num et vi - vi - fi - can - -
Do - - - - - - -
Do - minum et vi - vi - fi - -
tum San - ctum Do - - minum et vi - vi - fi - can - -
55
60
- - - tem qui ex Pa - - - tre Fi -
- - - mi - - - - num
- - - can - - - tem qui___ ex Pa - - - - -
- - - - - - - - tem qui ex Pa - tre Fi -

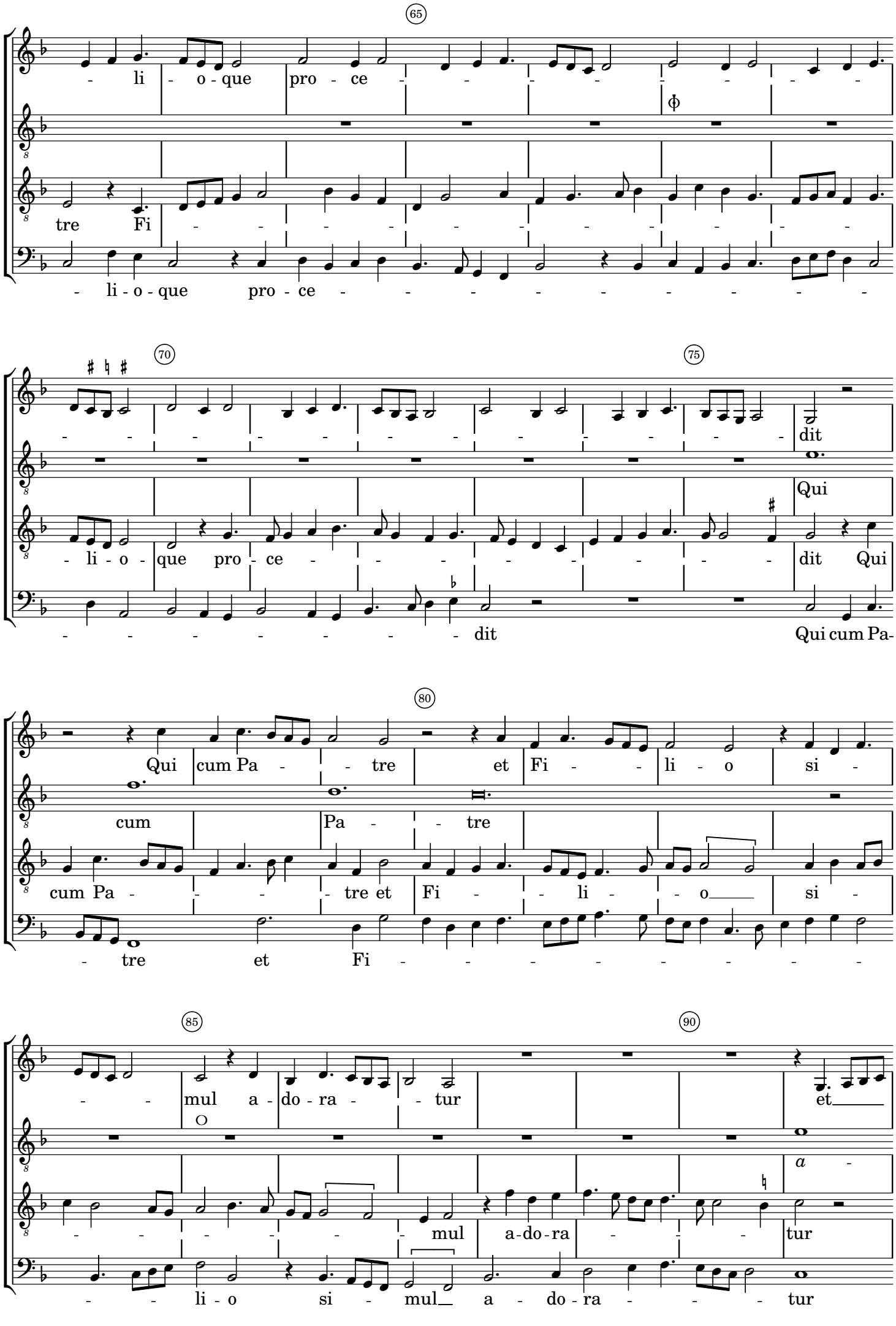
65
li o que pro ce
tre Fi
li o que pro ce
70
75
dit
Qui
li o que pro ce
dit Qui
dit
Qui cum Pa-
80
Qui cum Pa tre et Fi li o si
cum Pa tre
cum Pa tre et Fi li o si
tre et Fi
85
90
mul a do ra tur
et
a
mul a-do-ra tur
li o si mul a do ra tur

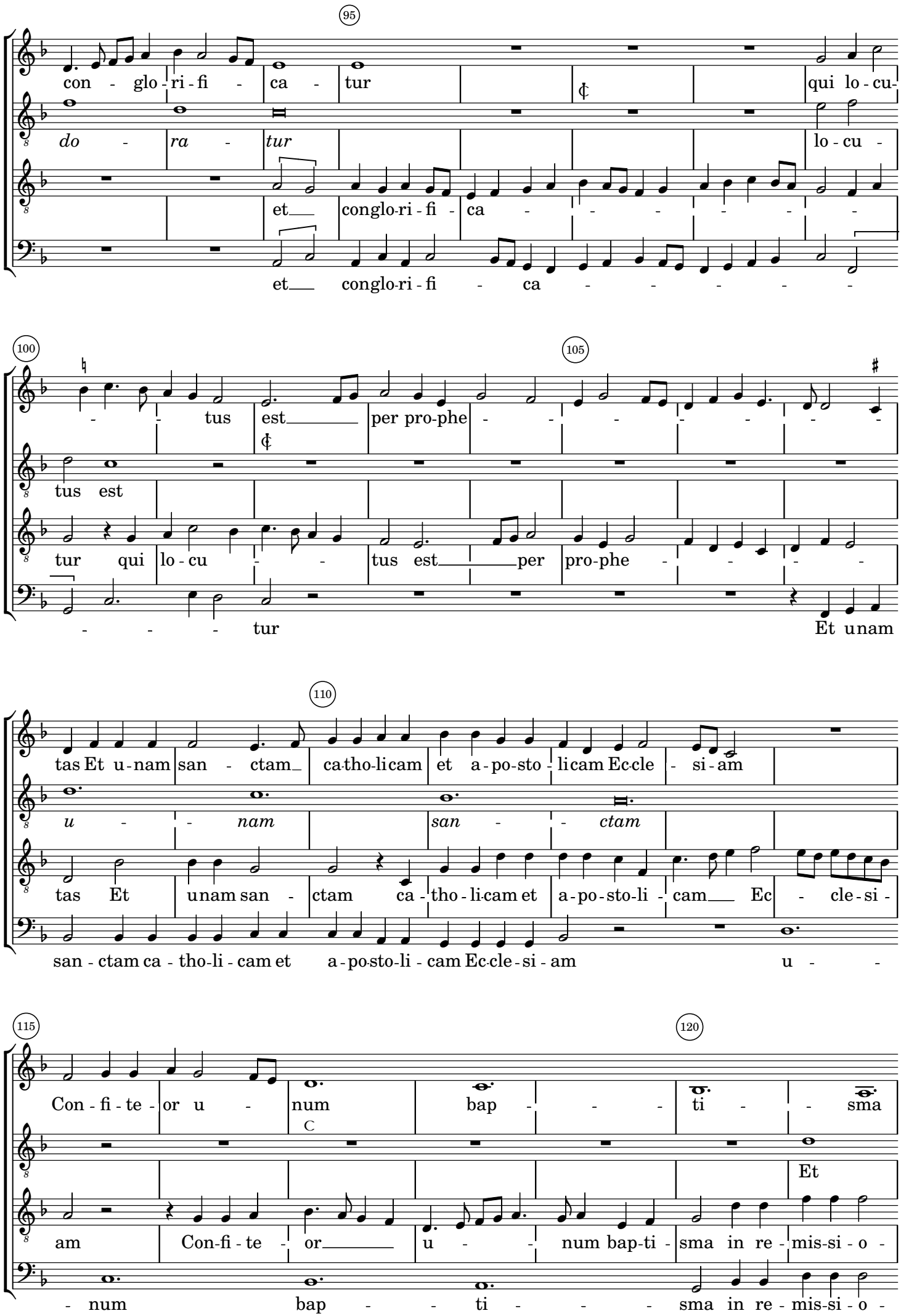
95
con - glo - ri - fi - ca - tur qui lo - cu -
do - ra - tur lo - cu -
et conglo-ri - fi - ca - - - - - - -
et conglo-ri - fi - ca - - - - - -
100
105
- - tus est per pro-phe - - - - - - - -
tus est
tur qui lo - cu - - tus est per pro-phe - - - -
- - - - tur Et unam
110
tas Et u - nam san - ctam ca-tho-li-cam et a - po-sto - li-cam Ec-cle - si - am
u - - nam san - - ctam
tas Et unam san - ctam ca - tho - li-cam et a - po - sto-li - cam Ec - cle - si -
san - ctam ca - tho-li - cam et a - po-sto-li - cam Ec-cle - si - am u - -
115
120
Con - fi - te - or u - num bap - - - ti - - sma
C
Et
am Con-fi - te - or u - - num bap-ti - sma in re - mis-si - o -
- num bap - - - ti - - - sma in re - mis-si - o -

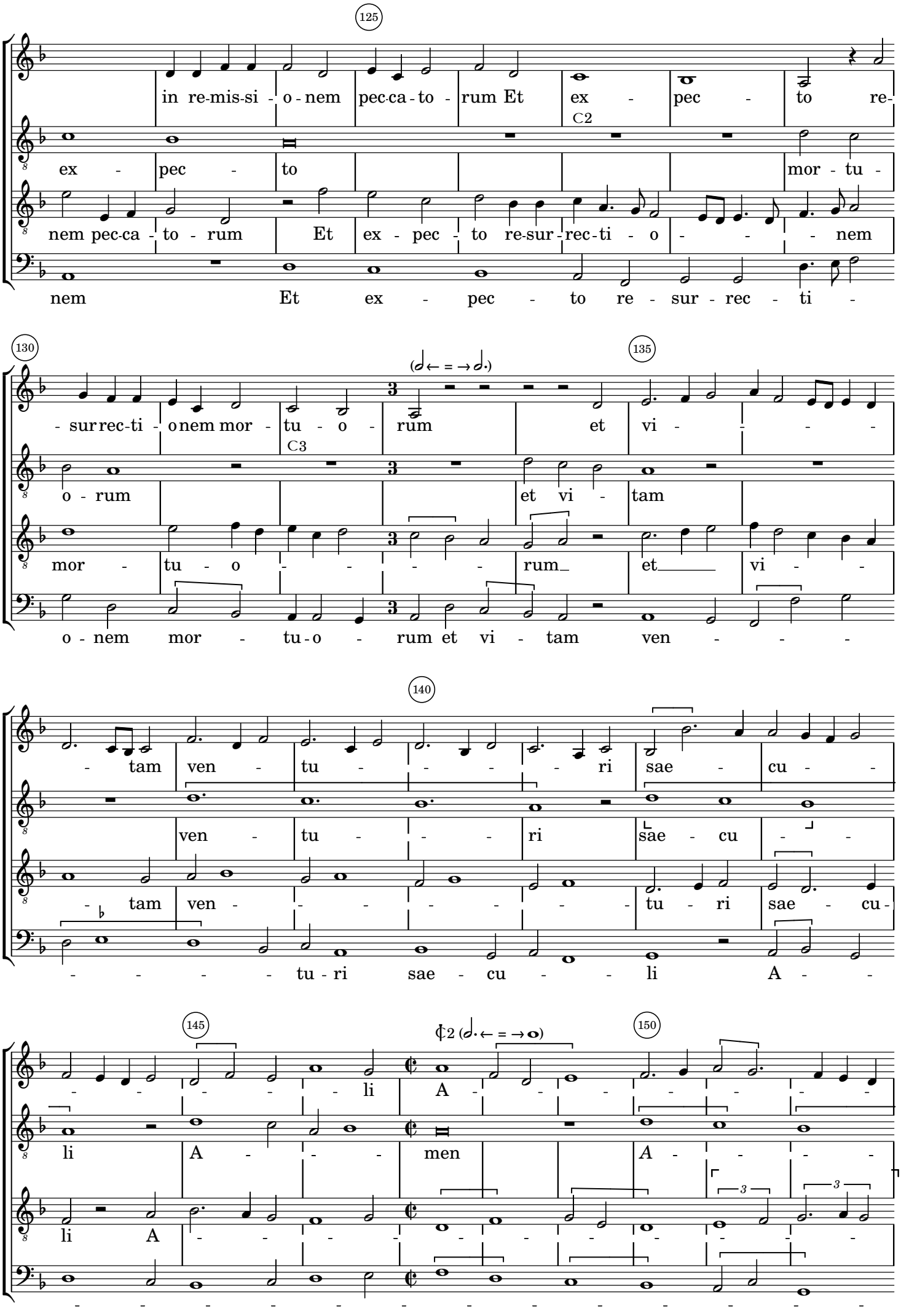
125
in re-mis-si - o-nem pec-ca-to - rum Et ex - pec - to re-
C2
ex - pec - to mor - tu -
nem pec-ca - to - rum Et ex - pec - to re-sur-rec-ti - o - - - nem
nem Et ex - pec - to re - sur - rec - ti -
130
(𝅗𝅥← = →𝅗𝅥.)
135
- sur rec-ti - o nem mor - tu - o - rum et vi - - - -
C3
o - rum et vi - tam
mor - tu - o - - - - - rum et vi - -
o - nem mor - tu - o - rum et vi - tam ven - - - -
140
- tam ven - tu - - - - ri sae - cu - -
ven - tu - - - ri sae - cu - -
tam ven - - - - - - - tu - ri sae - cu -
- - - - - tu - ri sae - cu - - li A - -
145
¢2 (𝅗𝅥.← = →𝅝)
150
- - - - - li A - - - - - - - - -
li A - - - men A - - - -
li A - - - - - - - - - - - - - -
- - - - - - - - - - - - - - - - -

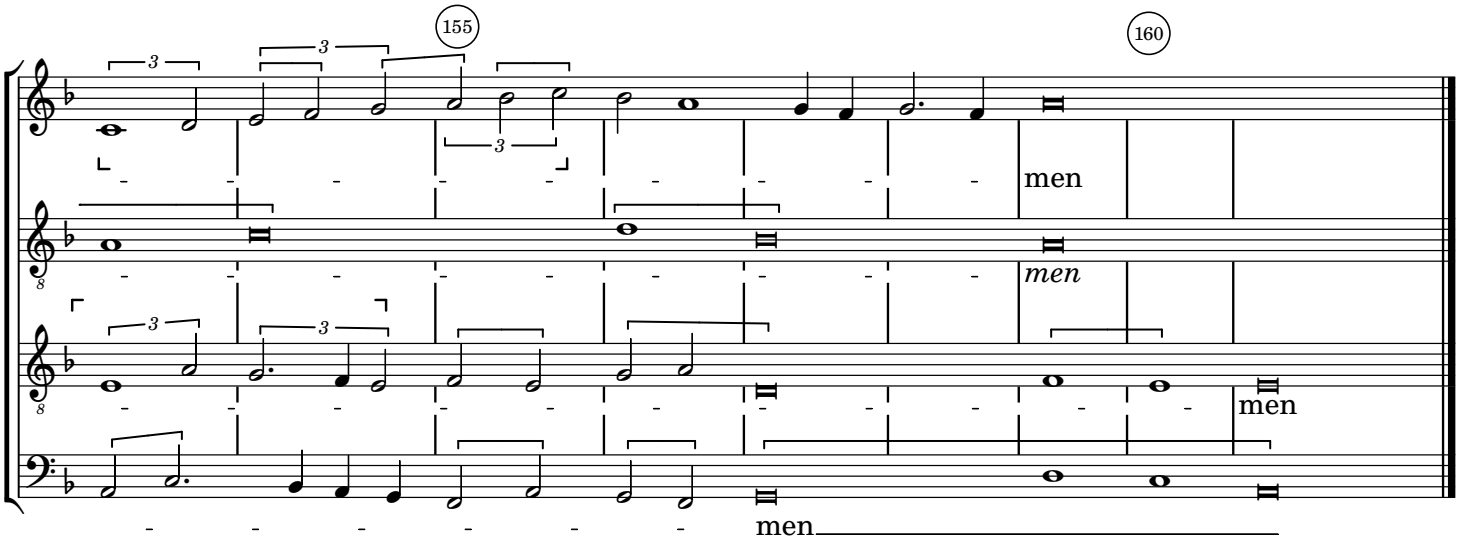
155
160
men
men
men
men

Missa Maria Zart

Sanctus

Jacob Obrecht (1457/8 - 1505)

Sanctus

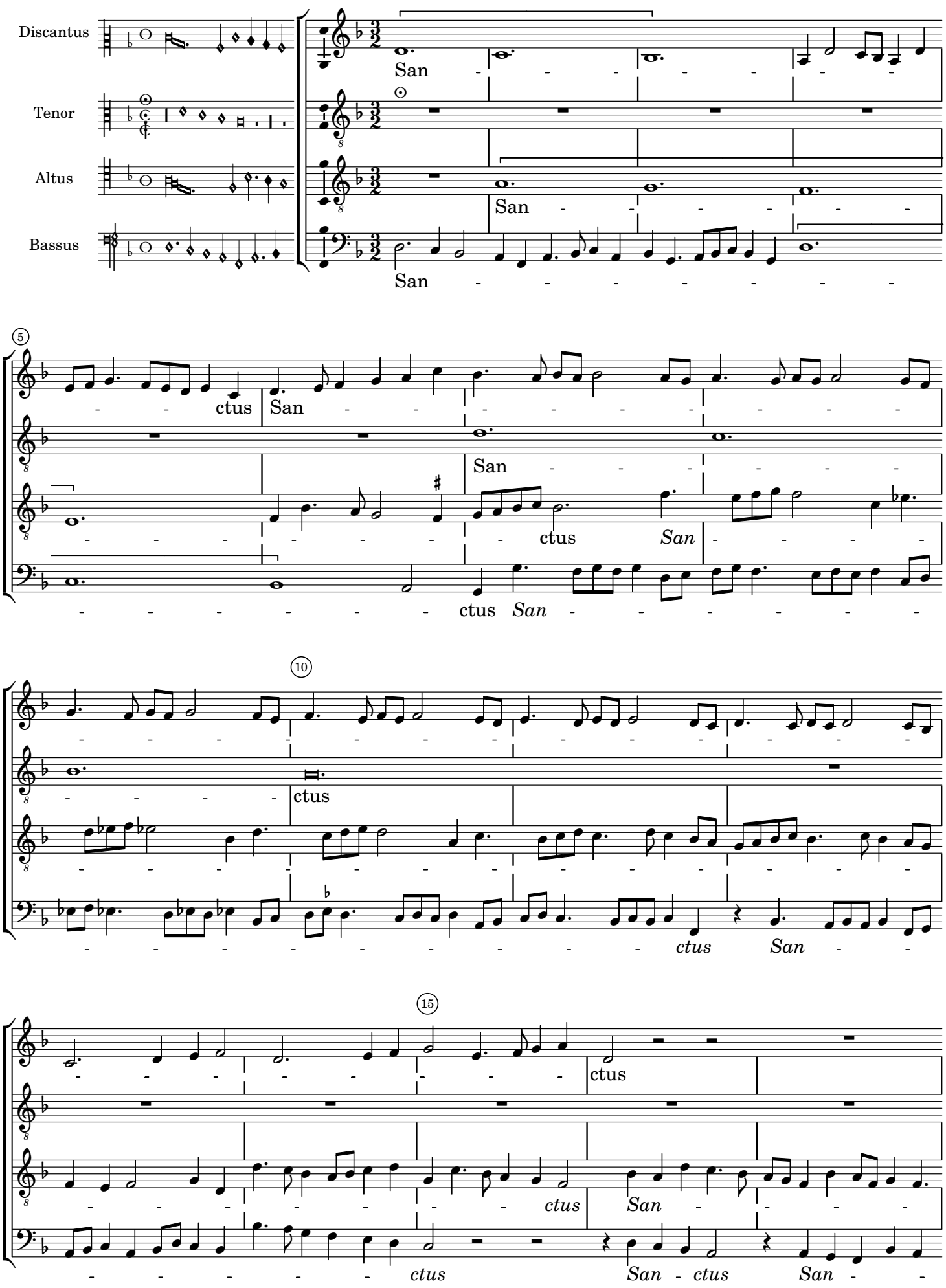

20
San - - - ctus Do - - - - - - - -
Do - - mi - - - nus
- ctus San - - ctus Do - mi-nus Do - - - - -
- ctus Do - - - - - minus Do -
25
- - - - - - mi - nus Do - mi - nus Do - mi -
De - - - - - - - - - - - - -
- minus Do - - - - minus Do - - - - - - -
- - mi - nus Do - -
30
nus Do - - - - - - - - - - - -
us
- - - - - - - - - - - - - - -
- - - - - - - - - - - - - - - -
35
- - mi - nus De - - - - - - - - - - -
De - - - - - - - - - us
- - mi - nus De - - - - - - - - - - us
- minus De - - us De - - us De -

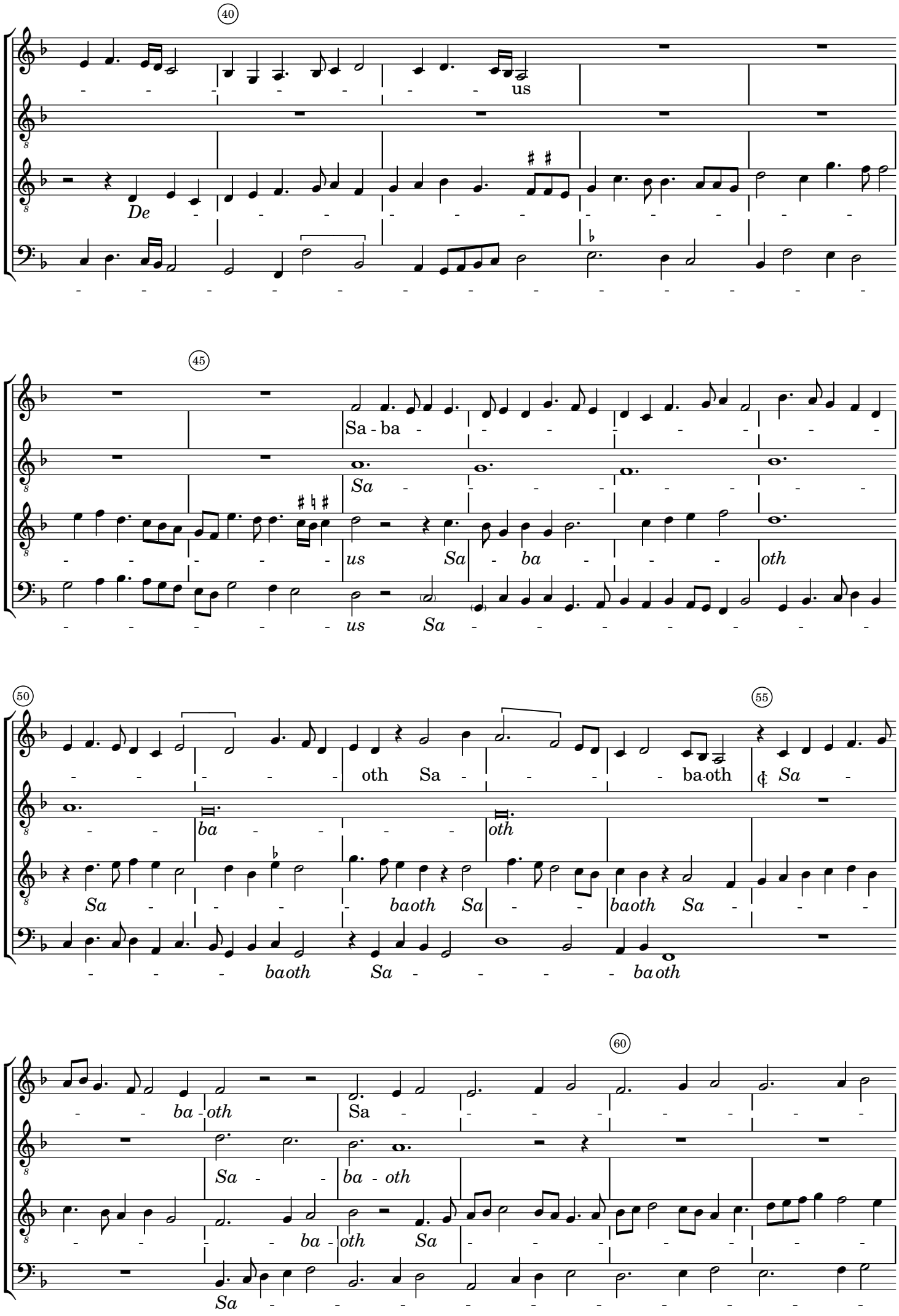
40
us
De
45
Sa - ba
Sa
us Sa - ba oth
us Sa
50
oth Sa ba-oth
55
¢ Sa
ba
oth
Sa baoth Sa baoth Sa
baoth Sa baoth
60
ba - oth
Sa
Sa ba - oth
ba - oth Sa
Sa

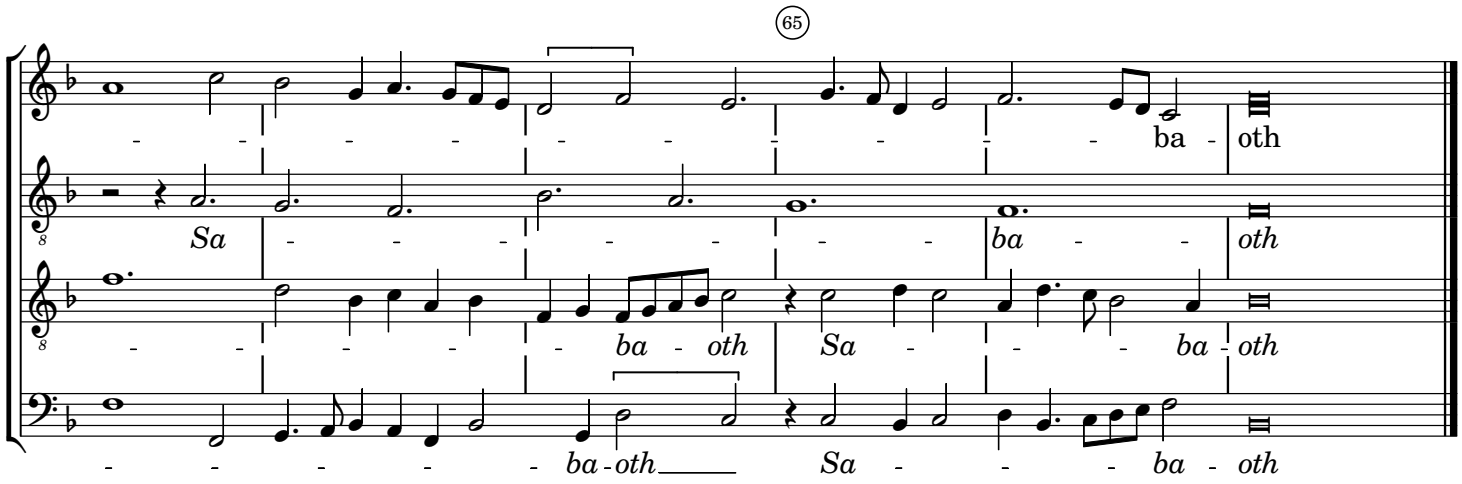
65
ba - oth
Sa - - - - - - - ba - oth
ba - oth Sa - - - ba - oth
ba - oth Sa - - - ba - oth

Pleni

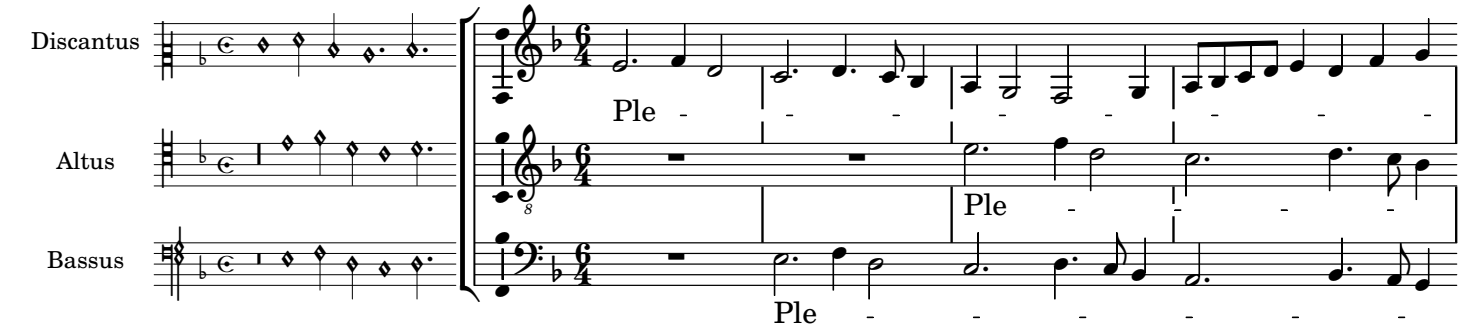
Discantus
Altus
Bassus
Ple - - - - - - -
Ple - - - -
Ple - - - - - -

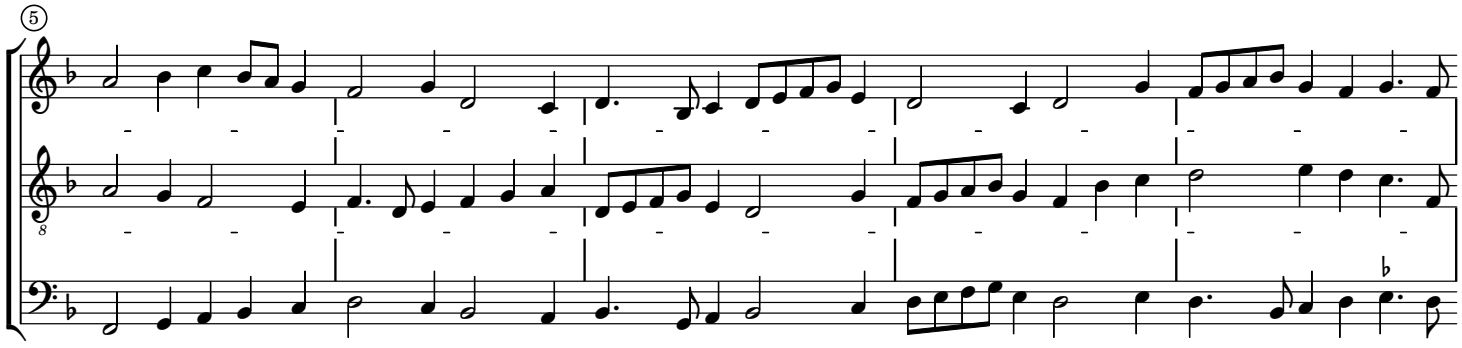
5

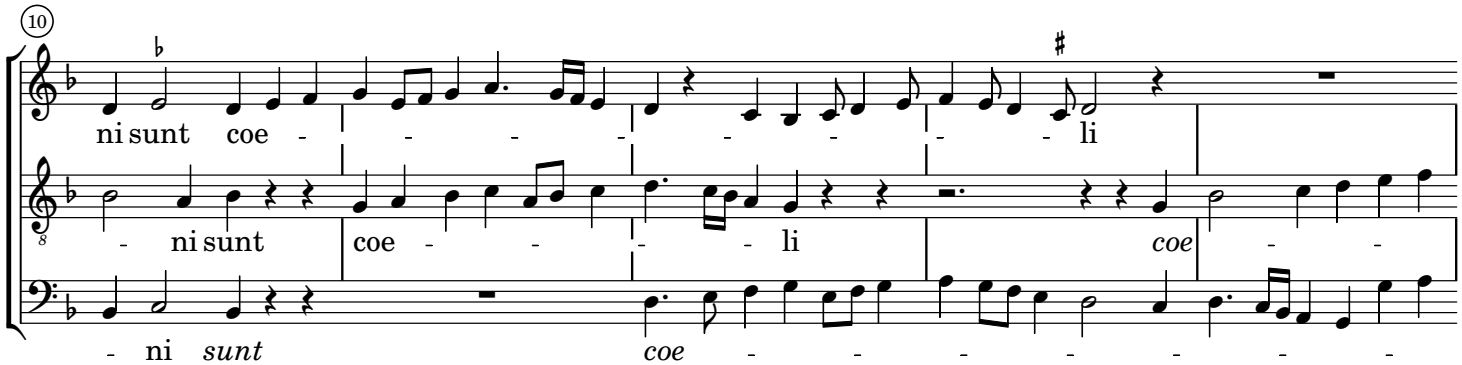
10
ni sunt coe - - - - - - li
ni sunt coe - - - - li coe - -
- ni sunt coe - - - - - - -

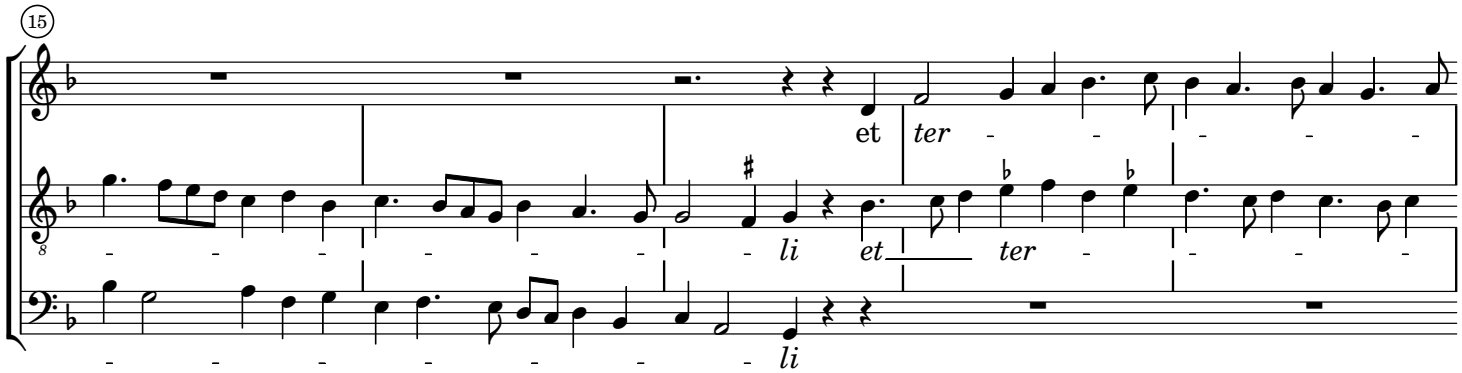
15
et ter - - - - -
li et ter - - - -
- - - - - - - - li

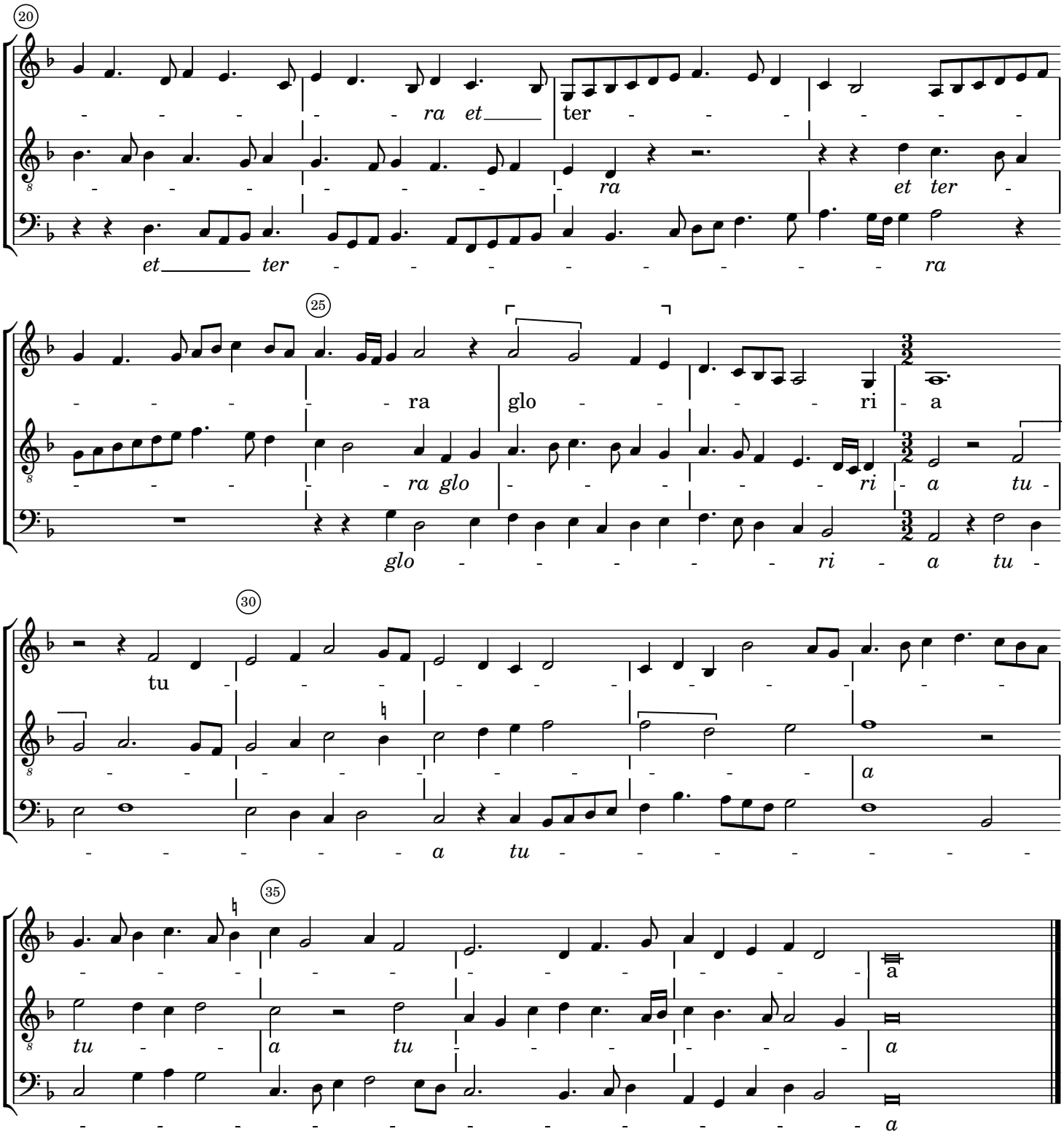
20
ra et ter
et ter ra
25
ra glo ri a
ra glo ri a tu
glo ri a tu
30
tu a
a tu a
35
a
tu a tu a
a

Osanna

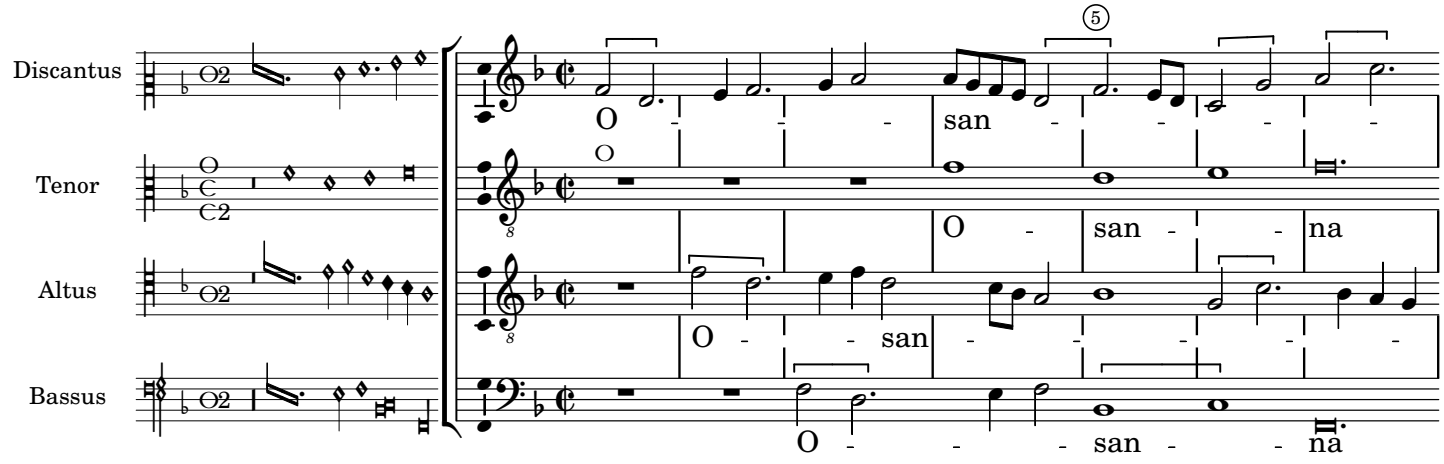
Discantus
Tenor
Altus
Bassus
5
O san
O san na
O san
O san na

na O san
O san na
na O san na O san
O san
na O san na O san
O san na
na O na O san na O
O san
san na
san na O
san na
O
san na
na in ex
san na in ex cel sis
na O san na in ex
san na O san na in

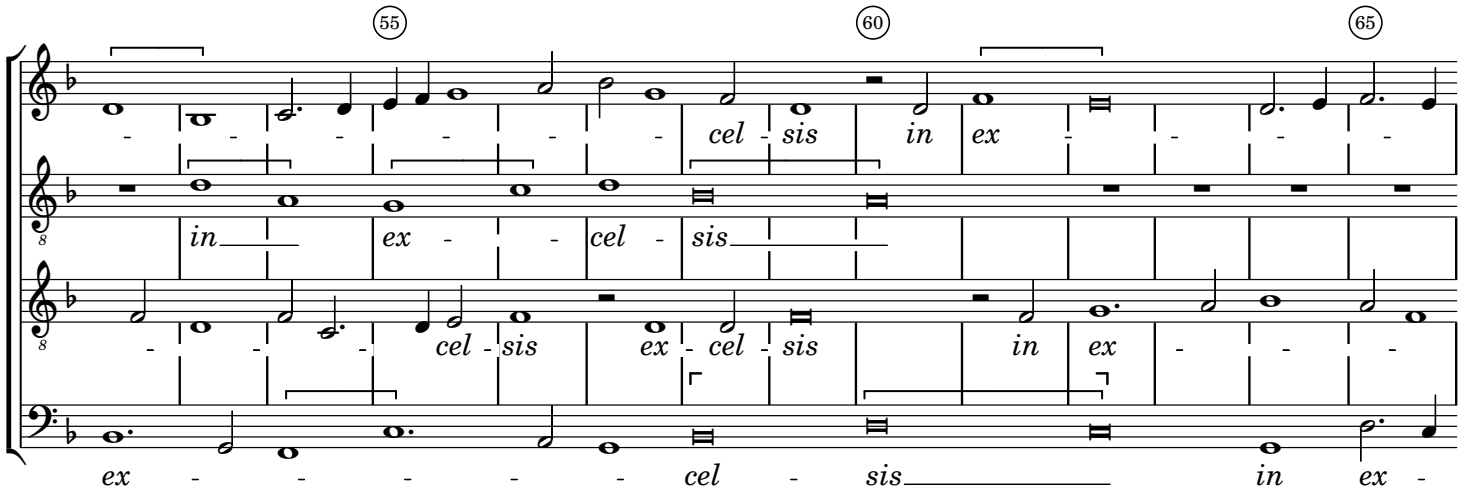
55
60
65
cel - sis in ex
in ex - - cel - sis
cel - sis ex - cel - sis in ex
ex - - - - - cel - sis in ex -

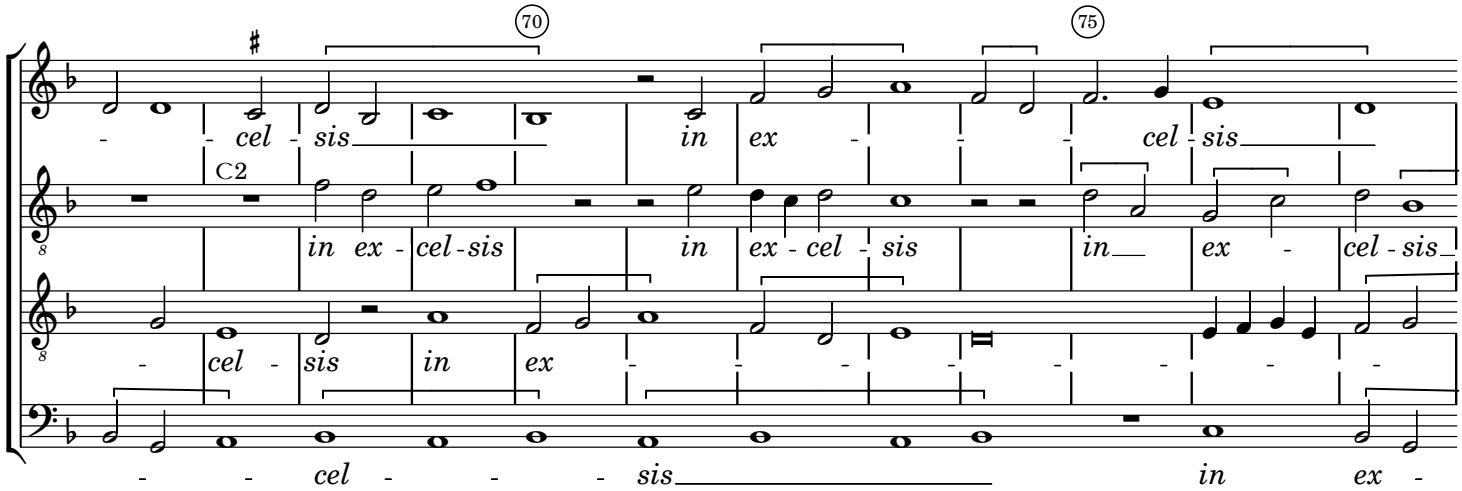
70
75
cel - sis in ex - - cel - sis
C2
in ex - cel - sis in ex - cel - sis in ex - cel - sis
cel - sis in ex
- - cel - - - sis in ex -

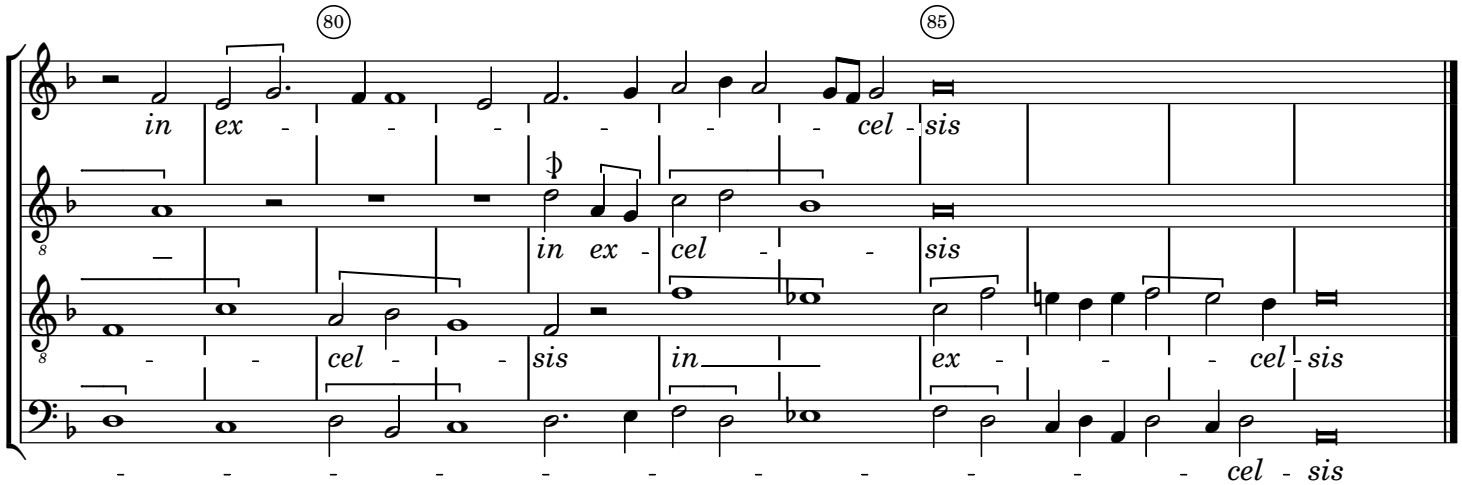
80
85
in ex - - - - - cel - sis
in ex - cel - - sis
cel - - sis in ex - - - cel - sis
- - - - - - - - - - cel - sis

Benedictus

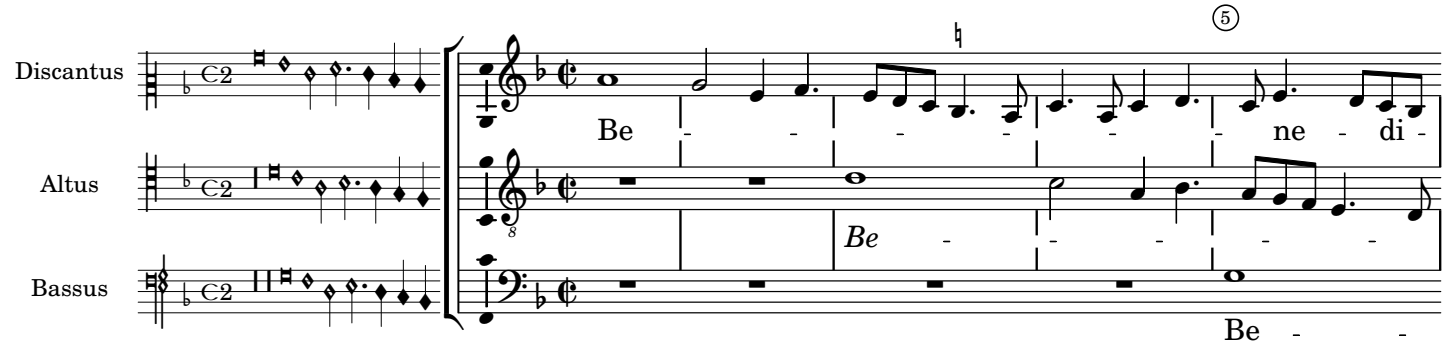
Discantus
Altus
Bassus
C2
5
Be - - - - - ne - di -
Be - - - - -
Be -

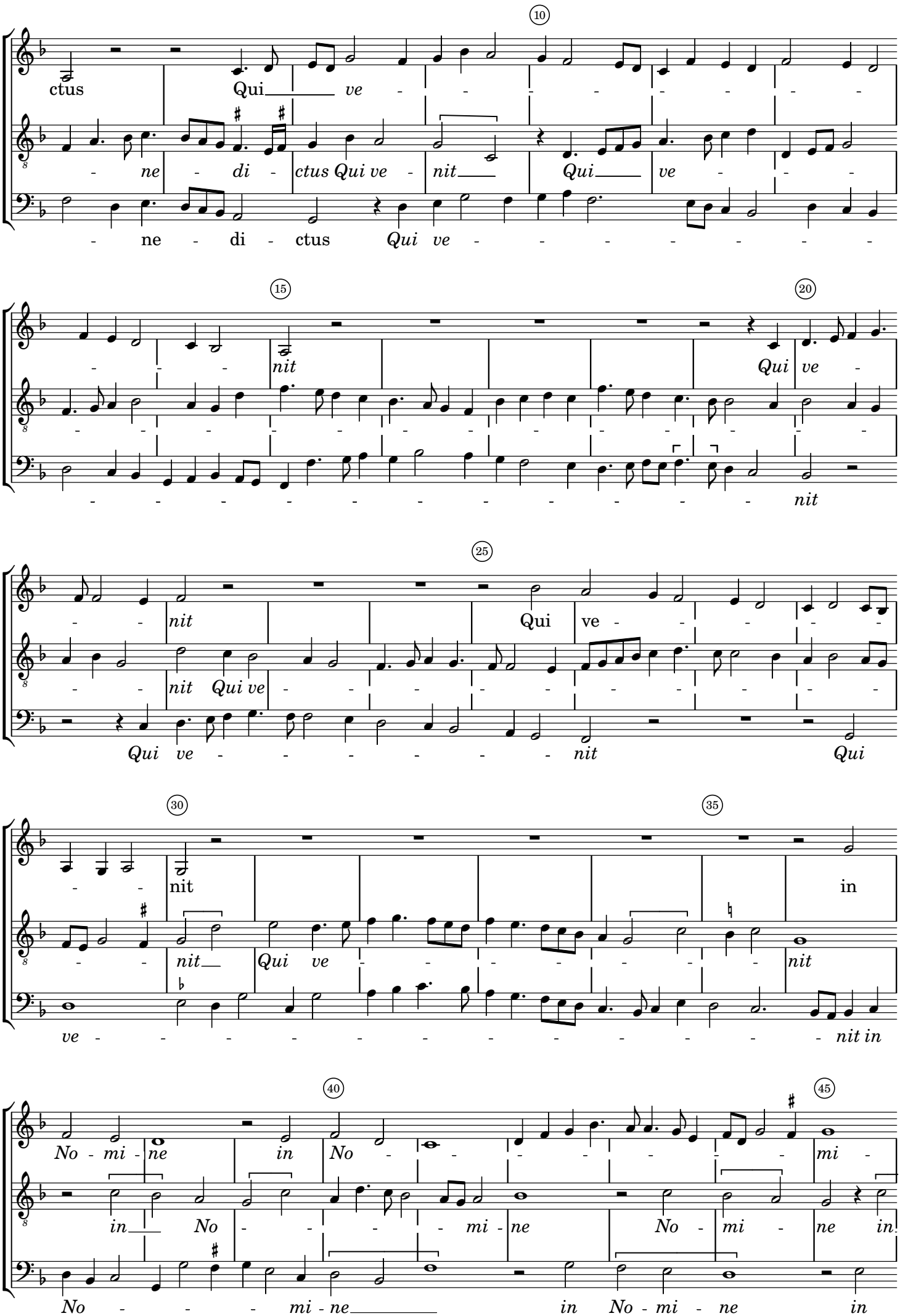
10
ctus Qui ve
ne di ctus Qui ve nit Qui ve
ne di ctus Qui ve
15
20
nit
Qui ve
nit
25
nit
Qui ve
nit Qui ve
Qui ve nit Qui
30
35
nit
in
nit Qui ve nit
ve nit in
40
45
No mi ne in No mi
in No mi ne No mi ne in
No mi ne in No mi ne in

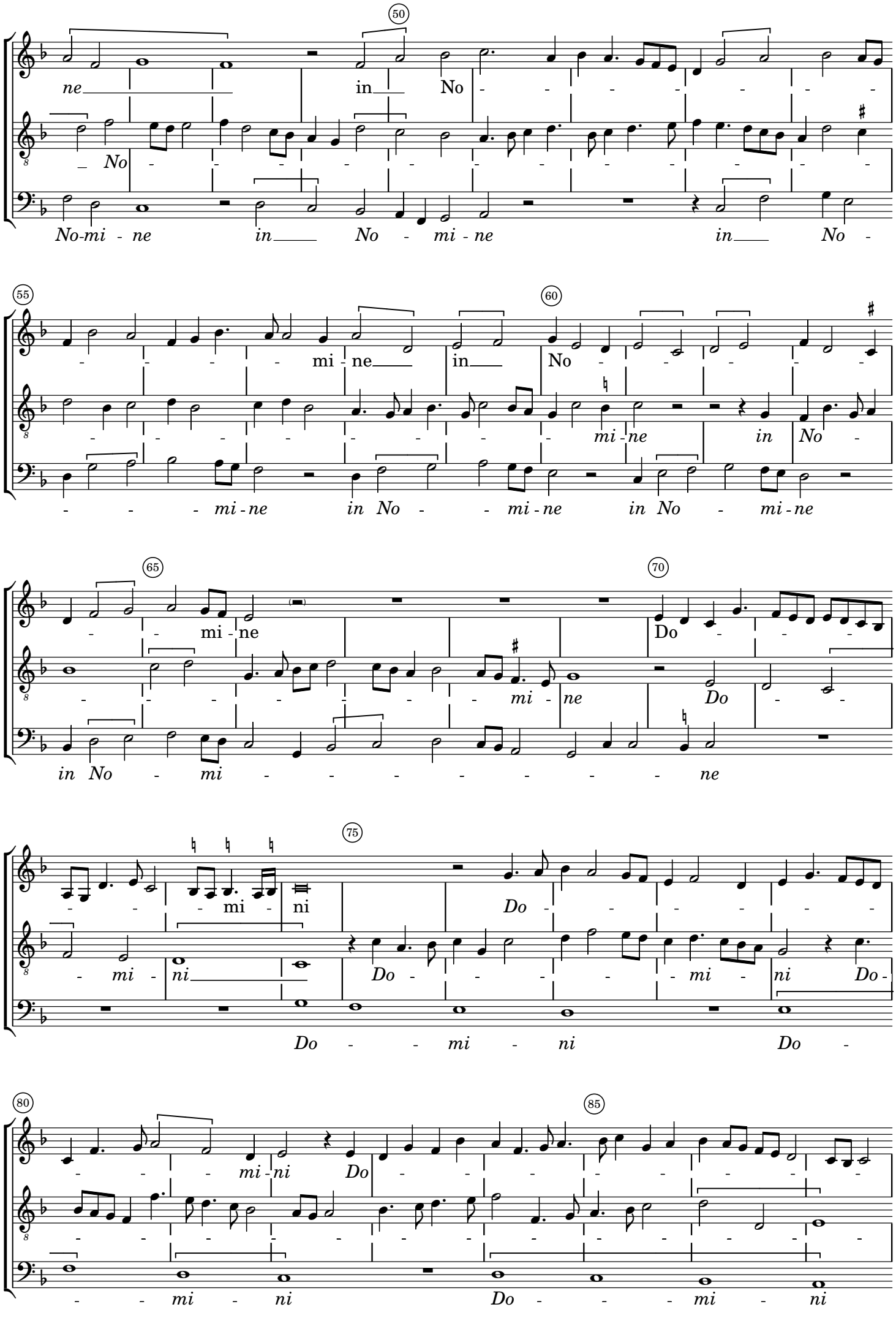
50
ne in No
No
No-mi - ne in No - mi - ne in No -
55
mi - ne in
60
No
mi - ne in No
- - - mi - ne in No - - mi - ne in No - mi - ne
65
mi - ne
70
Do
mi - ne Do
in No - mi - ne
75
mi - ni
Do
mi - ni
Do - mi - ni Do -
80
mi - ni Do
85
- mi - ni Do - mi - ni

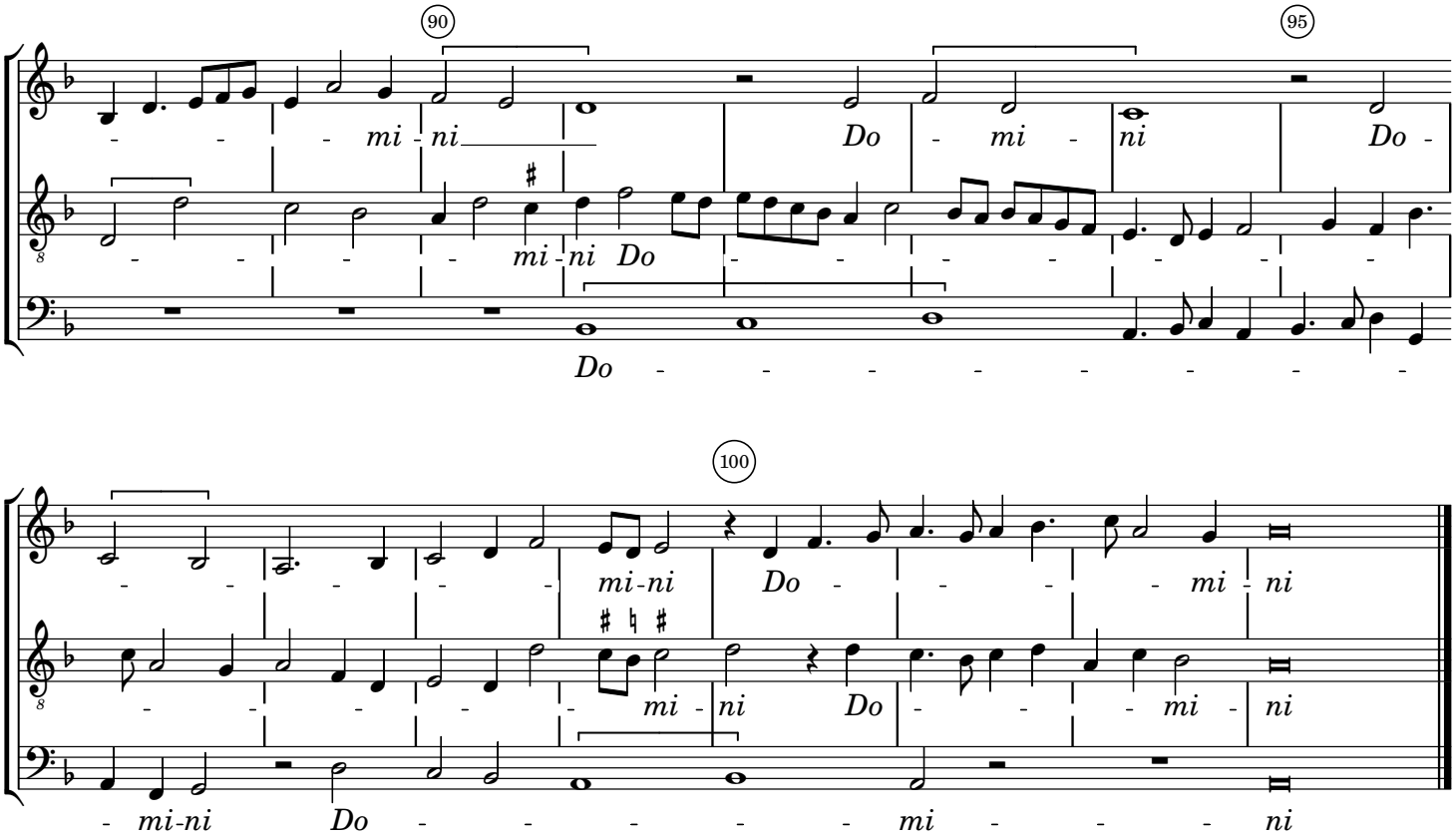

Osanna ut supra

Missa Maria Zart

Agnus dei

Jacob Obrecht (1457/8 - 1505)

Agnus dei I

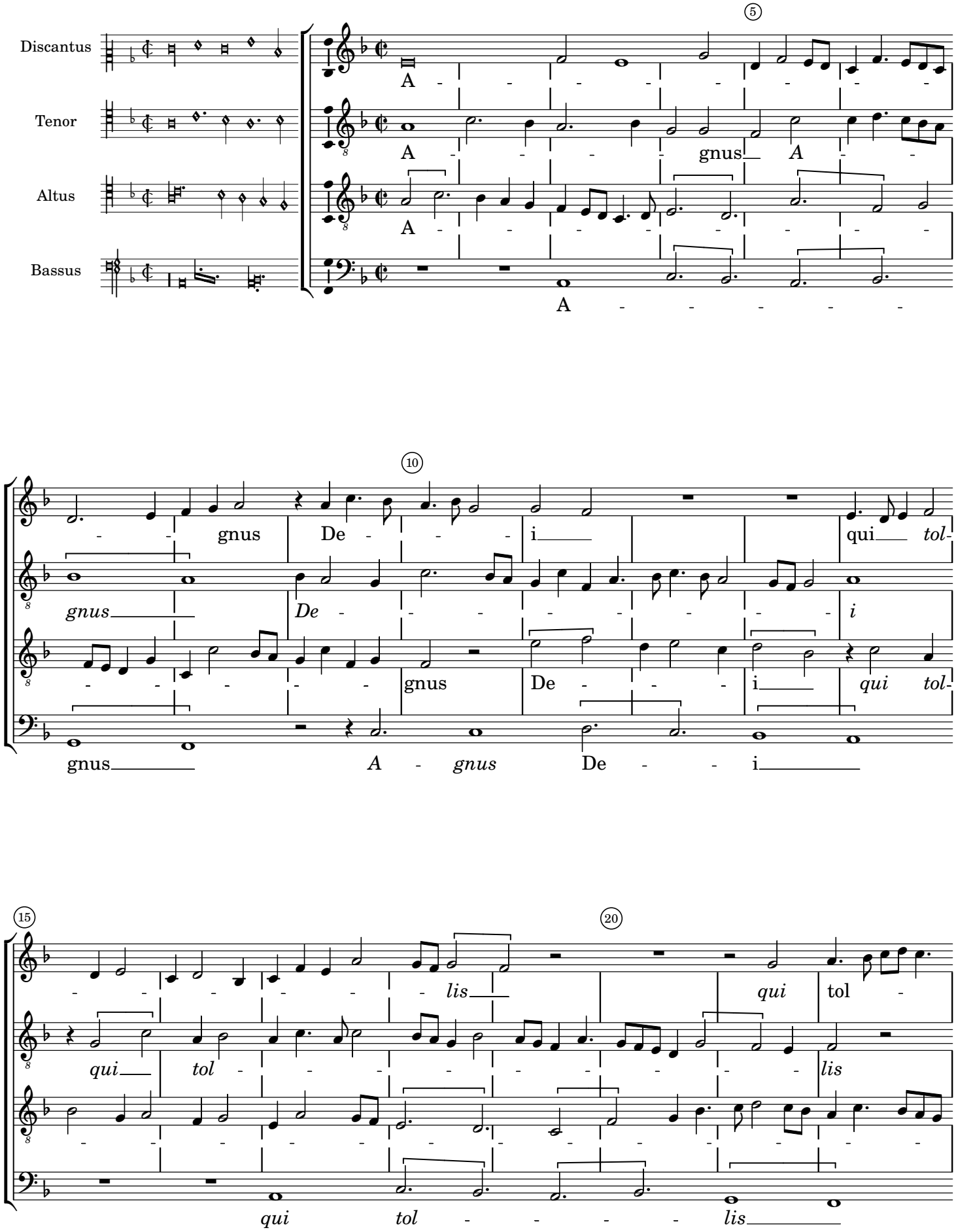

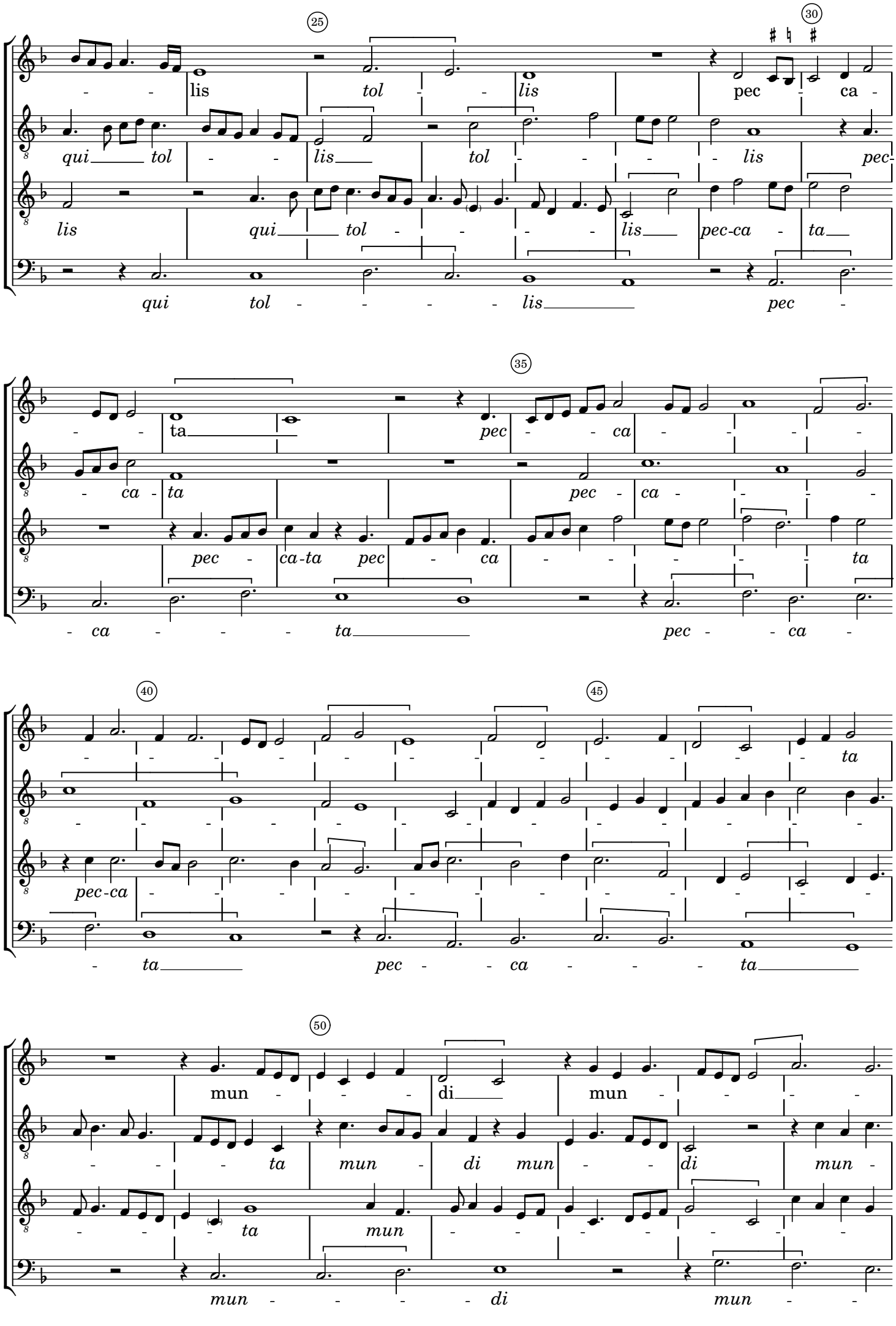
25
30
lis tol lis pec ca
qui tol lis tol lis pec
lis qui tol lis pec-ca ta
qui tol lis pec
35
ta pec ca
ca ta pec ca
pec ca-ta pec ca ta
ca ta pec ca
40
45
ta
pec-ca
ta pec ca ta
50
mun di mun
ta mun di mun di mun
ta mun
mun di mun

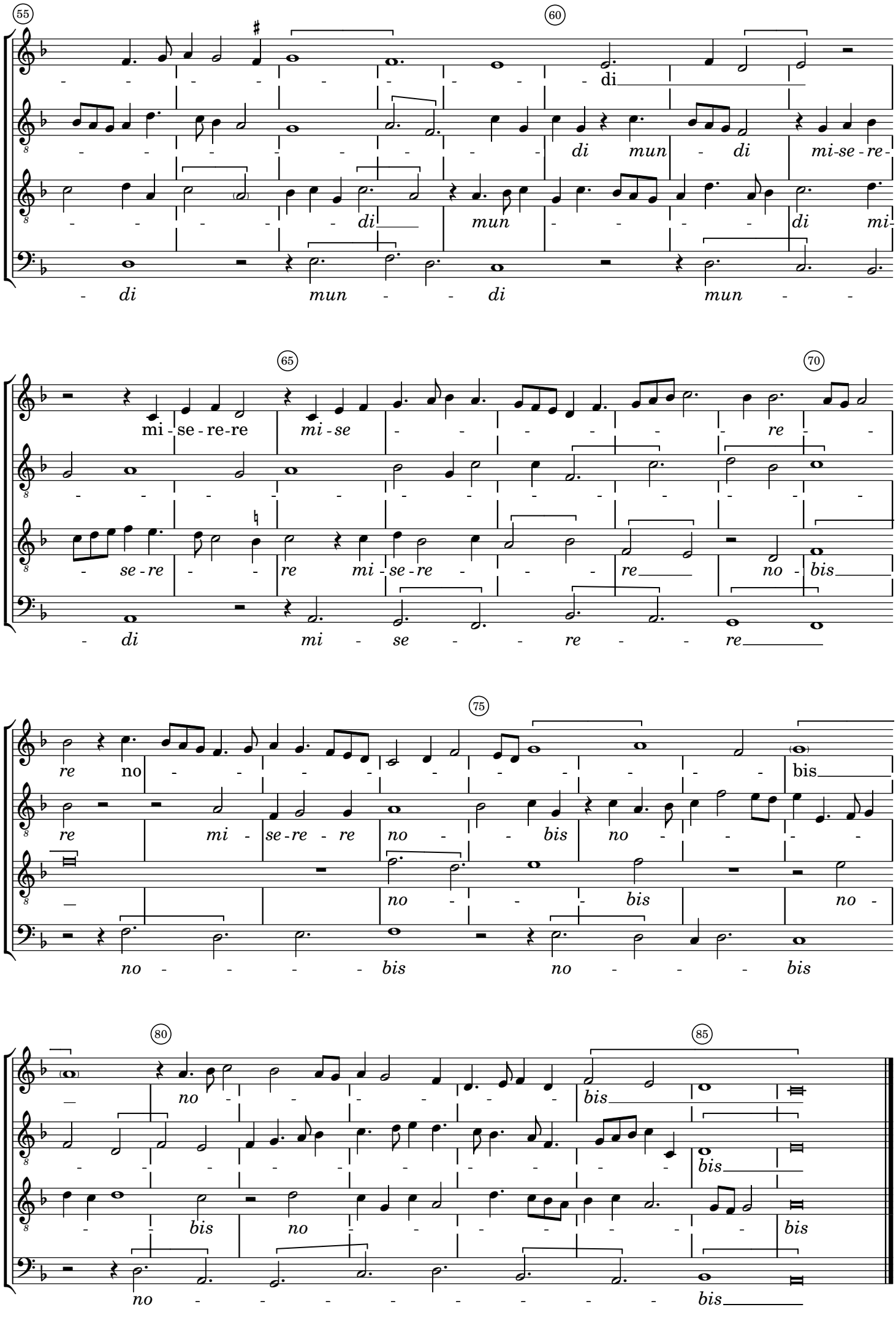
55
60
di
di mun - di mi-se-re-
di mun - - - - di mi-
- di mun - - di mun - -
65
70
mi - se - re-re mi - se - - - - - - re - -
- se - re - - re mi - se - re - - - re no - bis
- di mi - se - - - re - - re
75
re no - - - - - - - - - - bis
re mi - se - re - re no - - bis no - - - -
no - bis no -
no - - - - bis no - - - - bis
80
85
no - - - - - - - bis
bis
- - bis no - - - - - - bis
no - - - - - - - - - bis

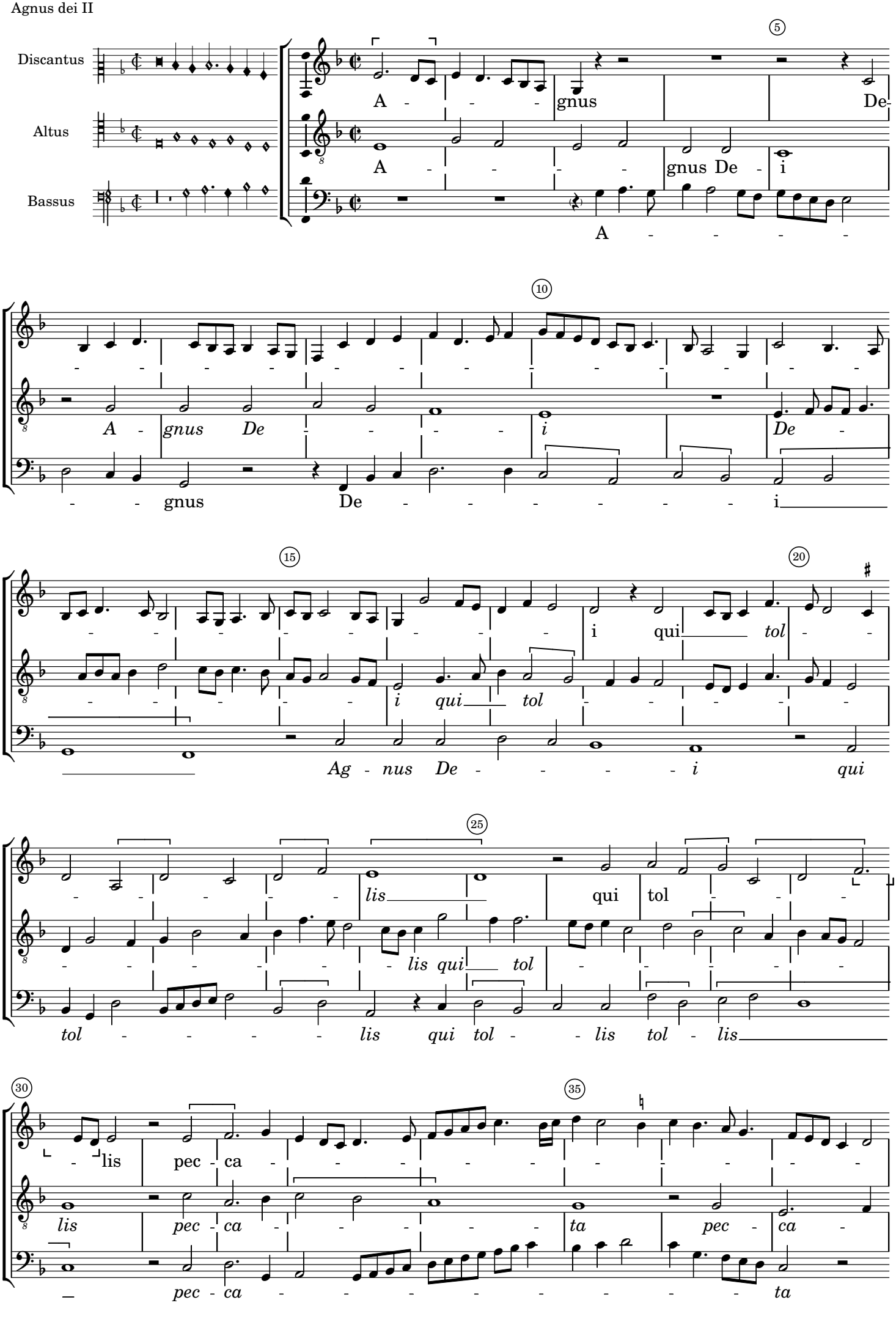
Discantus
Altus
Bassus
A - - - gnus De-
A - - - - gnus De - i
A - - - - -
A - gnus De - - - - i De -
- - gnus De - - - - - - i
i qui tol -
i qui tol - - - - -
Ag - nus De - - - - i qui
lis qui tol
lis qui tol - - - - -
tol - - - - lis qui tol - - lis tol - lis
lis pec - ca - - - - - - - - - -
lis pec - ca - - - - - ta pec - ca -
pec - ca - - - - - - - - ta

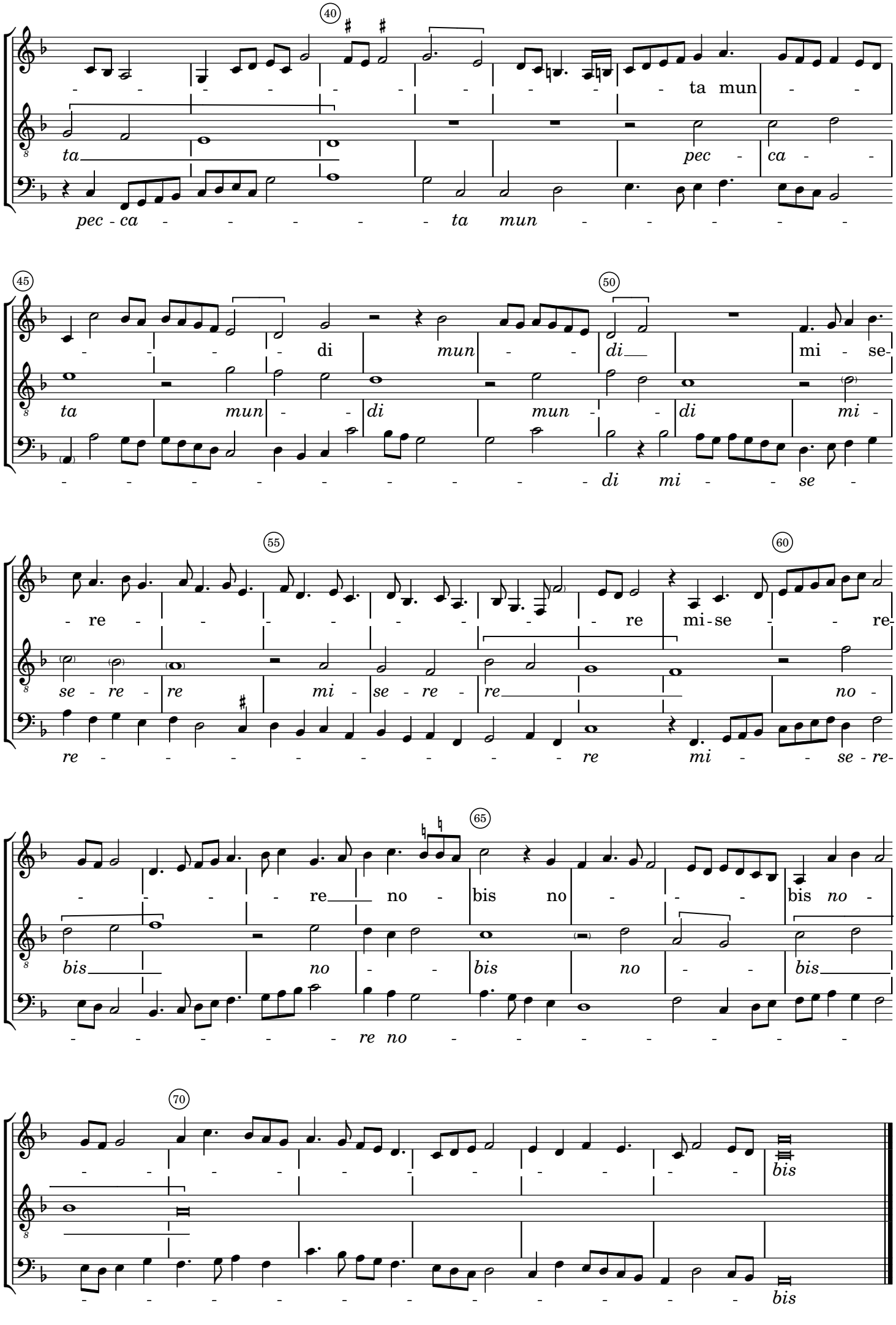
40
ta mun
ta
pec - ca
pec - ca - ta mun
45
50
di mun di
mi - se
ta mun di mun di mi
di mi - se
55
60
re mi - se - re
se - re - re mi - se - re - re
no -
re mi - se - re
65
re no bis no bis no -
bis no bis no bis
re no
70
bis
bis

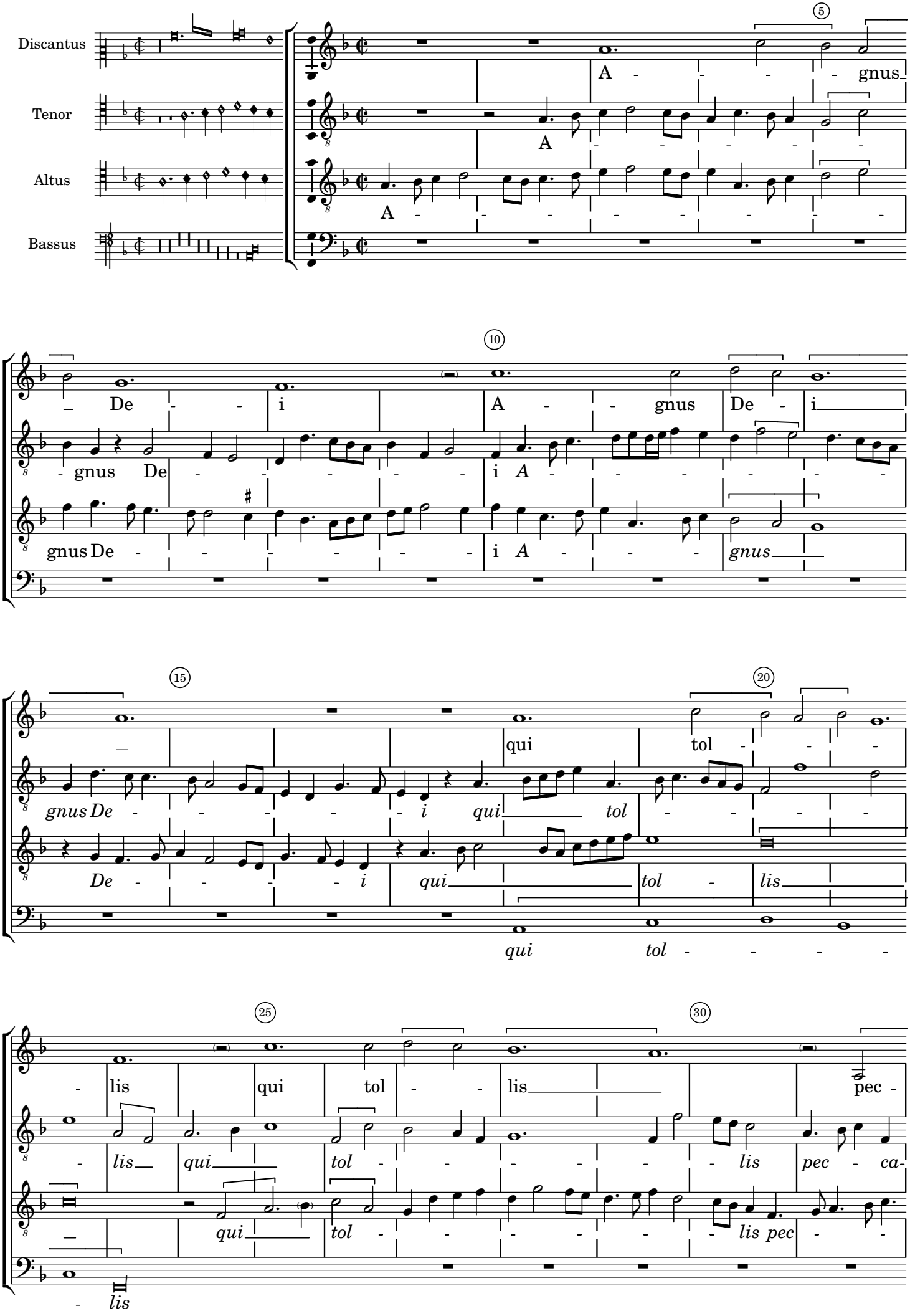
Discantus
Tenor
Altus
Bassus
A - - - - gnus
A - - - - - -
A - - - - - - - - -
De - - i A - - gnus De - i
gnus De - - - - - i A - - - - - -
gnus De - - - - - - i A - - - gnus
qui tol - - -
gnus De - - - - - i qui tol - - - - -
De - - - - i qui tol - lis
qui tol - - - - -
lis qui tol - - lis pec -
lis qui tol - - - - - - lis pec - ca-
qui tol - - - - - - lis pec - -
lis

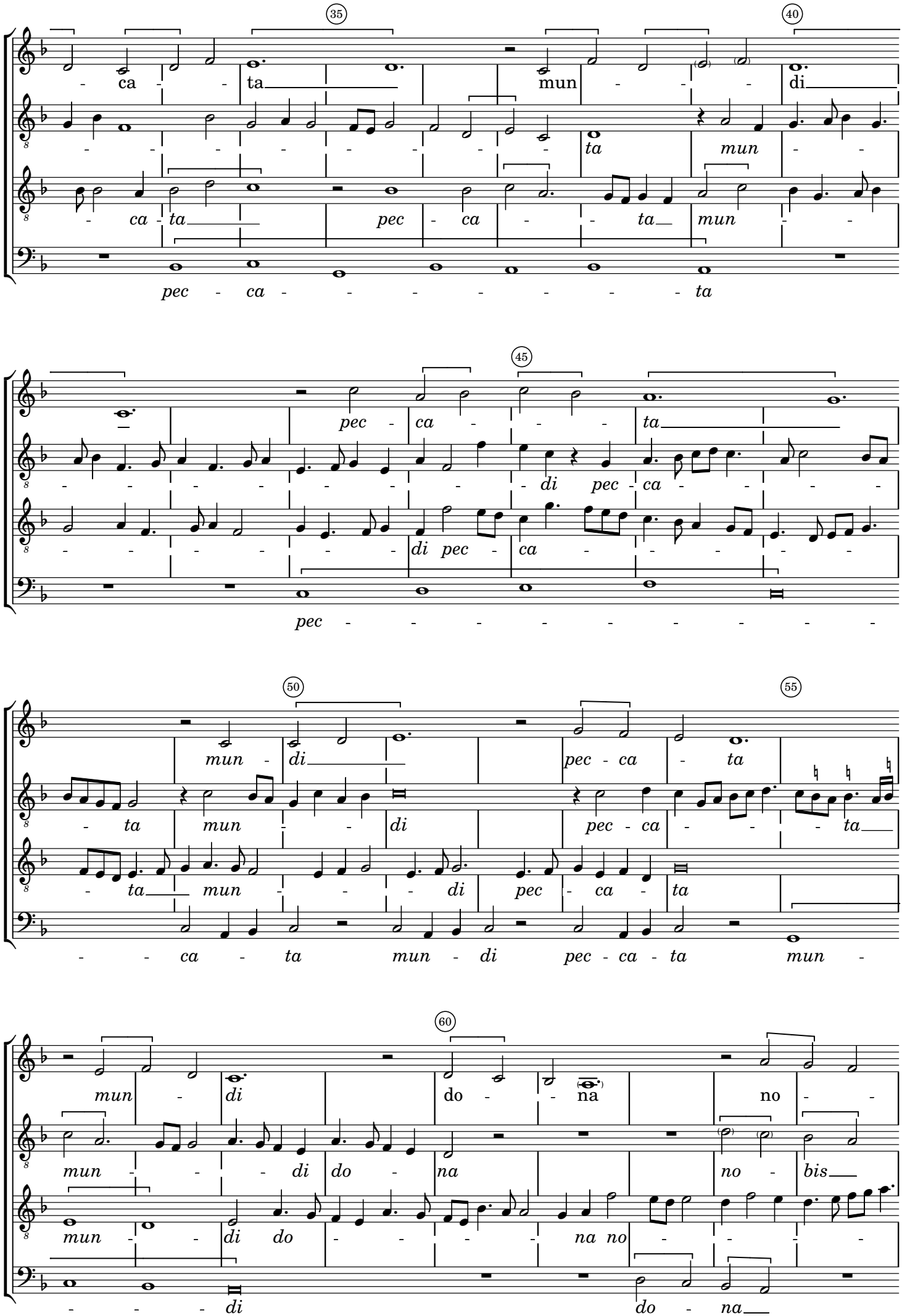
35
40
ca - ta mun - - - di
ta mun
ca - ta pec - ca - - ta mun
pec - ca - - - - - - - ta
45
pec - ca - - - ta
di pec - ca
di pec - ca
pec
50
55
mun - di pec - ca - ta
ta mun - - di pec - ca - - - ta
ta mun - - - di pec - ca - ta
- - ca - ta mun - di pec - ca - ta mun -
60
mun - di do - - na no - -
mun - - - di do - na no - bis
mun - - di do - - - - na no - - - -
- - - di do - na

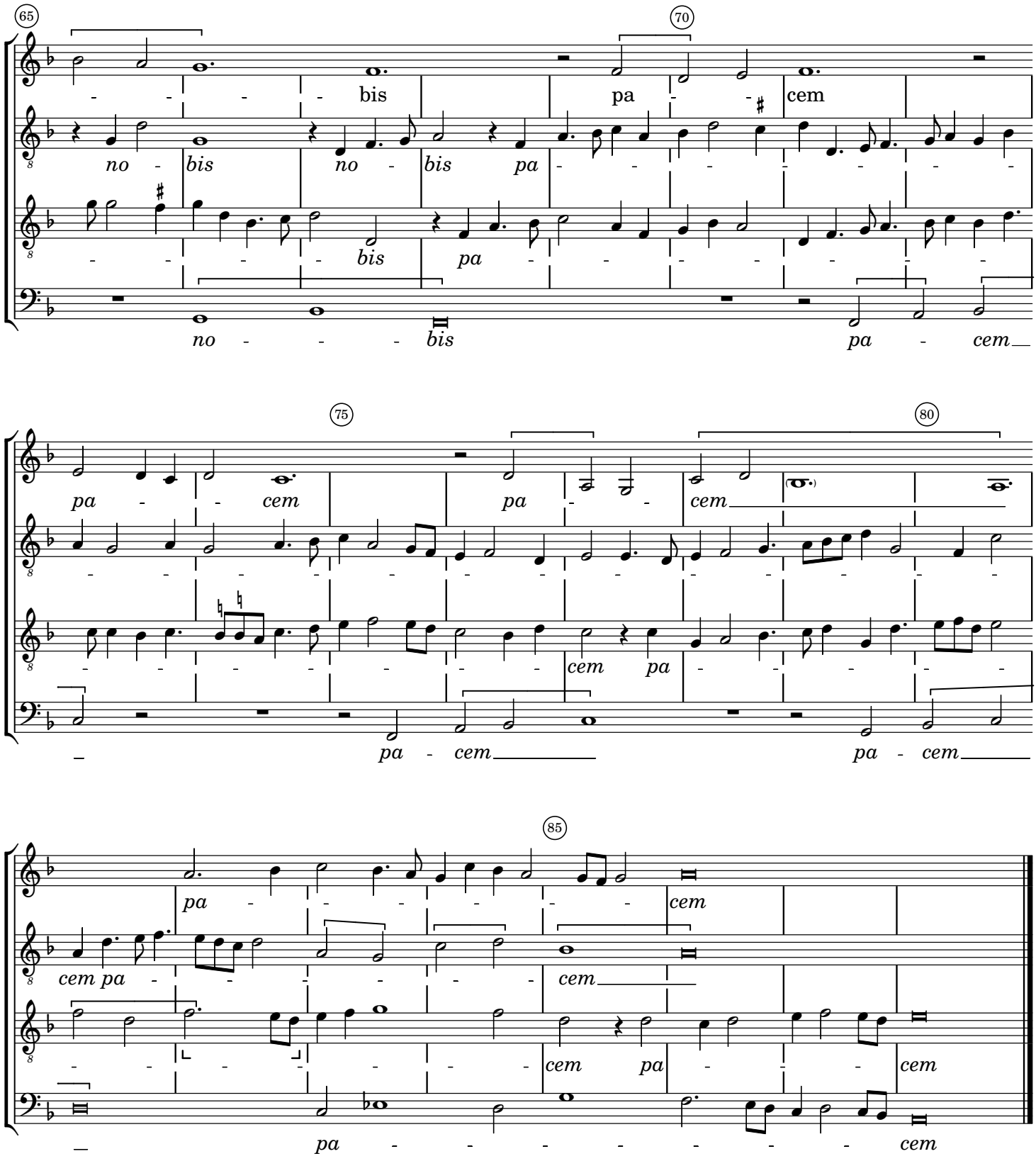
65
70
bis pa cem
no bis no bis pa
bis pa
no bis pa cem
75
80
pa cem pa cem
cem pa
pa cem pa cem
85
pa cem
cem pa cem
cem pa cem
pa cem