

The Anniversary

John Donne

Stuart Moffatt

Vocal

Flute

Bassoon

Right Hand

Left Hand

Strings

Strings 2

Cellos

Bass

Harp

Harp 2

tenuto

mf

mp

pp

decresc.

All
All

$\text{♩} = 130$

kings and all their fa - your - ites All glo - ry of ho - nours beau - ty and wiis
o - ther things to their de - stru - ction draw On - ly our love hath no de - cay

f

cresc. *mp*

The sun it - self which makes time as they pass Is
This no to - mo - row hath, no -ye - ster - pass day Ru-

decresc. *mp* *mf*
decresc. *mp* *mf*
decresc. *mp* *mf* *cresc.*
decresc. *mp* *mf* *cresc.*
decresc. *pp*

el - der by a/some year/s now than it was When thou and I first one a - no - ther
 - nning it ne - ver ran from us a - was But tru - ly keeps his one a - no - ther

mf cresc. *f* *p*

f *mp*

And True then and we shall be false fears let

mp

mp

mp

mp

mp

mp

pp

through - ly - blest; But now no more than all the rest.
us re - frain, Let us love no - bly, and live, and add a - gain

mf

mf

mf

mp

Here u - pon earth we're kings, and none but we Can be such kings, nor
Years and - pon years un - to years, till we a - ttain To write three - score; this

decresc. *mp* *mf* *cresc.*
decresc. *mp* *mf* *cresc.*
decresc. *mp* *mf* *cresc.*
decresc. *mp* *mf* *cresc.*
decresc. *pp* *cresc.* *mf* *cresc.*

1.

of such su - bjects be. Who is so safe as we? where none can do Trea - son to us, except
 is the second/silver of our

mp
f
mp
f
mp
f
mp
p
mf

one of us two.

mf cresc. *f* *mf*

mf cresc. *f* *mf*

mf cresc. *f* *mf*

mf cresc. *f* *mf*

mp cresc. *f* *decresc.* *mp*

2. *cresc.*

reign. There - fore gives thanks to the Lord a - bove Who has gi - ven us his

cresc.

cresc.

cresc.

f

cresc.

cresc.

cresc.

cresc.

cresc.

cresc.

f

mf

cresc.

56

ff

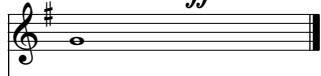

love

ff

ff

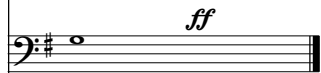

ff

ff

ff

ff

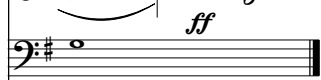

ff

ff

ff

