

MESSA A QUATRO - GLORIA

G Allegro

Lo - - -

ri a Gloria in ex cel sis Gloria in ex cel sis

Giacomo Antonio Perti
1661 - 1756

Allegro

Violin-1 *Unissoni*

Violin-2 *Unissoni*

Viola

Canto

Alto

Tenore

Basso

Basso continuo

Source: Messa e salmi concertati a quattro voci con strumenti e ripieni; Opera Seconda; Bologna 1735

Messa a quattro - Gloria

4

V1

V2

Va

C

A

T

B

BC

ri-a, glo-ri-a in ex-cel - sis, glo-ri-a in ex-cel - sis, glo-ri-a in ex-

Glo-ri-a in ex-cel - sis, glo-ri-a in ex-cel - sis, glo-ri-a in ex-

Glo-ri-a in ex-cel - sis, glo-ri-a in ex-cel - sis, glo-ri-a in ex-

Glo-ri-a in ex-cel - sis, glo-ri-a in ex-cel - sis, glo-ri-a in ex-

8

V1

V2

Va

C

A

T

B

BC

cel - sis De - o,

cel - sis De - o, glo - - - -

cel - sis De - o,

cel - sis De - o,

Messa a quattro - Gloria

12

V1

V2

Va

C

A

T

B

BC

glo-ri-a in ex-cel - sis, glo-ri-a in ex-cel-sis De - o,
ri - a, glo-ri-a in ex-cel - sis, glo-ri-a in ex-cel-sis De - o,
glo-ri-a in ex-cel - sis, glo-ri-a in ex-cel-sis De - o,
glo-ri-a in ex-cel - sis, glo-ri-a in ex-cel-sis De - o,

16

V1

V2

Va

C

A

T

B

BC

in ex - cel-sis, in ex-cel-sis De -
in ex - cel - sis, in ex - cel-sis, in ex-cel-sis De -
in ex - cel-sis, in ex-cel-sis De -
in ex - cel-sis, in ex-cel-sis De -

Messa a quatro - Gloria

20

V1

V2

Va

C

A

T

B

BC

o, glo - ri - a, glo - ri - a in ex - cel - sis, in ex - cel - sis De - o,

o, glo - ri - a, glo - ri - a in ex - cel - sis, in ex - cel - sis De - o,

o, glo - ri - a, glo - ri - a in ex - cel - sis, in ex - cel - sis De - o,

o, glo - ri - a, glo - ri - a in ex - cel - sis, in ex - cel - sis De - o,

6 6# # 6 7

23

V1

V2

Va

C

A

T

B

BC

in ex - cel - sis, in ex - cel - sis De -

in ex - cel - sis, in ex - cel - sis, in ex - cel - sis De -

in ex - cel - sis, in ex - cel - sis De -

in ex - cel - sis, in ex - cel - sis De -

6 5

Messa a quattro - Gloria

27

V1

V2

Va

C

A

T

B

BC

o, glo - ri - a, glo - ri - a in ex - cel - sis, glo - ri - a, glo - ri - a in ex - cel - sis De - o, in ex - cel -

o, glo - ri - a, glo - ri - a in ex - cel - sis, glo - ri - a, glo - ri - a in ex - cel - sis De - o, in ex -

o, glo - ri - a, glo - ri - a in ex - cel - sis, glo - ri - a, glo - ri - a in ex - cel - sis De - o, in ex - cel -

o, glo - ri - a, glo - ri - a in ex - cel - sis, glo - ri - a, glo - ri - a in ex - cel - sis De - o, in ex - cel -

5 # # 6

31

V1

V2

Va

C

A

T

B

BC

cel - sis, in ex - cel - sis, in ex - cel - sis De - sis

sis, in ex - cel - sis, in ex - cel - sis

sis, in ex - cel - sis

6 6

Messa a quattro - Gloria

35

V1

V2

Va

C

A

T

B

BC

De - o.

De - o.

De - o.

4 # #

39 **Adagio**

V1

V2

Va

C

A

T

B

BC

Et in ter - ra pax, pax ho - mi - ni - bus, pax ho -

Et in ter - ra pax, pax ho - mi - ni - bus, pax ho -

Et in ter - ra pax, pax ho - mi - ni - bus, pax ho -

Et in ter - ra pax, pax ho - mi - ni - bus, pax ho -

Et in ter - ra pax, pax ho - mi - ni - bus, pax ho -

6 6 # 7^b 7^b 5 7^b

Messa a quattro - Gloria

43

V1

V2

Va

C

A

T

B

BC

mi - ni - bus bo - næ vo - lun - ta - - - - - tis.

mi - ni - bus bo - næ vo - lun - ta - - - - - tis.

mi - ni - bus bo - næ vo - lun - ta - - - - - tis.

mi - ni - bus bo - næ vo - lun - ta - - - - - tis.

mi - ni - bus bo - næ vo - lun - ta - - - - - tis.

6 6 5 7 b 6 5b 9 8 5 7 6 4 5 #

48

V1

V2

Va

C

A

T

B

BC

Lau - da - mus te, lau - da -

6 5 6 6 4# 6 4 2 6b 6 7 5 3 5 3

[Only in B.C. : Alto solo con Violini]

Messa a quattro - Gloria

53

V1

V2

Va

C

A

T

B

BC

mus, lau-da - mus te, lau-da - mus, lau-da -

6 4# 6 6 4 6# 6 7 5 3
2 2 4

57

V1

V2

Va

C

A

T

B

BC

mus te,

7 4 7

Messa a quattro - Gloria

61

V1

V2

Va

C

A

T

B

BC

lau-da-mus te, be-ne - di - ci-mus te, a-do-ra - - - mus

7 7 6 6# #

65

V1

V2

Va

C

A

T

B

BC

te, a-do-ra - - -

6 4# 6 6 4 2 6# 6 7 # 5 4 # 6 6# 6

Messa a quattro - Gloria

69

V1

V2

Va

C

A

T

B

BC

mus te, glo-ri - fi - ca

b 6 # 6 6/4 5# 6 5b 6

73

V1

V2

Va

C

A

T

B

BC

mus te, glo-ri - fi - ca

b 5b 6 6 4/2 6

Messa a quattro - Gloria

77

V1

V2

Va

C

A

T

B

BC

- mus te.

6 5 / 4 3 6 5 6 5 6 4# / 2 6 4 / 2 6b 6 7 5 # 9 8 7 5 3 / 4

83 **Adagio assai, e spiccato**

V1

V2

Va

C

A

T

B

BC

Unisoni

Unisoni

p

p

Gra - ti-as a - gi-mus ti - bi,

6 7 # # 4 # 5 # # 4 #

Messa a quattro - Gloria

88

V1

V2

Va

88

C

A

T

B

BC

gra - ti-as a - gi-mus ti - bi prop-ter ma-gnam, prop-ter ma-gnam glo - - - ri - am

6 5 # 6 4# 6 4# 6 5b 7 6

92

V1

V2

Va

92

C

A

T

B

BC

tu - am, gra - ti-as a - gi-mus ti - bi prop-ter ma - gnam, prop-ter ma-gnam glo -

6 4 5# 3# 6 7 # 5 # 6 4# 6 4# b 5b 7

Messa a quatro - Gloria

97

V1

V2

Va

C

A

T

B

BC

f *p*

ri - am tu - am, prop - ter ma - gnam, prop - ter ma - gnam glo - - - ri - am

b 6 5 # b 6 4# 6 6 4# 5b 7 6

101

V1

V2

Va

C

A

T

B

BC

f

tu - am, glo - ri - am tu - am.

4 # 6b 5b 4 6# 6 4 # 4 #

Messa a quattro - Gloria

106 **Adagio** **Allegro**

V1

V2

Va

C

A

T

B

BC

Do - mi-ne, Do - mi-ne De-us Rex cœ - le-stis, De-us Pa -

Do - mi-ne, Do - mi-ne De-us Rex cœ - le-stis, De-us

Do - mi-ne,

Do - mi-ne,

3 4# 6 3 3 7 4

110

V1

V2

Va

C

A

T

B

BC

Pa - ter, De-us Pa -

Do - mi-ne De-us Rex cœ - le-stis, De-us Pa -

Do - mi-ne De-us Rex cœ - le-stis, De-us Pa -

5b 3 5/4 # 7 7 # 6 5 7 b 6/5

Messa a quattro - Gloria

114

V1

V2

Va

C

A

T

B

BC

ter, Do - mi - ne De - us Rex cœ - le - stis, De - us Pa -

ter om - ni - po - tens. Do - mi - ne

ter om - ni - po - tens. De - us Pa - ter,

ter om - ni - po - tens. De - us Pa -

3 4# 4 # 6 7 6# 5 6 9 8

118

V1

V2

Va

C

A

T

B

BC

ter, De - us Pa -

De - us Rex cœ - le - stis, De - us Pa -

Do - mi - ne De - us Rex cœ - le - stis, De - us Pa -

ter, Do - mi - ne De - us Rex cœ - le - stis, De - us

9 8 4 6 5 6 7 7 # 7 #

Messa a quatro - Gloria

122

V1

V2

Va

C

A

T

B

BC

ter om - ni - po-tens.

ter om - ni - po - tens.

ter om - ni - po-tens.

Pa - ter om - ni - po-tens.

6 5 5b 9 6 # 6 5 6 6# # 4 #

126

V1

V2

Va

C

A

T

B

BC

Do - mi-ne Fi - li u - ni - ge - ni-te,

Do - mi-ne Fi - li u - ni - ge - ni-te,

Do - mi-ne Fi-li u - ni -

Do - mi-ne Fi-li u - ni -

9 5 # 7 6 5 4 # #

Messa a quattro - Gloria

130

V1

V2

Va

C

A

T

B

BC

Je - su Chri -

Je - su

ge - ni - te,

ge - ni - te, Je -

6 5 # 9 8 9 3 8 9 8 9 6 9 8 7 6 5

134

V1

V2

Va

C

A

T

B

BC

ste. Do - mi - ne De - us A - gnus De - i, Fi - li - us Pa -

Chri - ste. Do - mi - ne De - us A - gnus De - i, Fi - li - us

Je - su Chri - ste.

su Chri - ste.

6 5 # 9 8 9 8 6 5 4 # 6 3 3 7 5 4 3

Messa a quatro - Gloria

138

V1

V2

Va

C

A

T

B

BC

tris, Do-mi-ne De-us A-gnus De-i, Fi-li-us

Pa - tris, Do - mi-ne

Do - mi-ne De-us A-gnus De - i, Fi - li-us Pa - tris,

Do - mi - ne De-us A-gnus De-i, Fi-li-us Pa

9 8 6 7 7 # 6 7 6b 7 # 7 5b

142

V1

V2

Va

C

A

T

B

BC

Pa - tris, Fi - li-us Pa

De-us A-gnus De-i, Fi - li-us Pa - tris, Fi - li-us Pa

Do - mi - ne De-us A-gnus De - i, Fi-li-us Pa

- tris, Do-mi-ne De-us A-gnus De - i, Fi-li-us Pa

6# 5 6 7 7 # 7 7 # 7

Messa a quattro - Gloria

146

V1

V2

Va

C

A

T

B

BC

5 6 7# 6 5 6 4 5 4# 6 5 6 4 5 4#

tris.

tris.

tris.

tris.

151 **Largo assai**

V1

V2

Va

C

A

T

B

BC

Unissoni

Unissoni

Qui tol - lis pec -

#

Messa a quattro - Gloria

157

V1

V2

Va

C

A

T

B

BC

ca - ta, pec - ca - ta mun - di, qui tol - lis pec -

6 7 #

164

V1

V2

Va

C

A

T

B

BC

ca - ta, pec - ca - ta mun - di, mi - se - re - re no -

6 7 # 5 # #

Messa a quatro - Gloria

171

V1

V2

Va

C

A

T

B

BC

4#
2

#

178

V1

V2

Va

C

A

T

B

BC

tol - lis pec - ca - ta, pec - ca - ta mun - di, mi - se - re - re no -

7 # 4# 2 #

Messa a quatro - Gloria

185

V1

V2

Va

C

A

T

B

BC

bis, mi-se - re - re no -

7 # 5/4 # # #

193

V1

V2

Va

C

A

T

B

BC

bis.

#

Messa a quattro - Gloria

201

V1

V2

Va

C

A

T

B

BC

Qui tol - lis pec-ca-ta mun - di, su - sci-pe de-pre-ca-ti - o-nem nos -

Qui tol - lis pec-ca-ta mun - di, su - sci-pe de-pre-ca-ti - o - nem nos -

Qui tol - lis pec-ca-ta mun - di, su - sci-pe de-pre-ca-ti - o - nem nos -

Qui tol - lis pec-ca-ta mun - di,

3 \sharp 6 \flat 5 3 6 \sharp 7 6 7 \sharp 6 \flat

206

V1

V2

Va

C

A

T

B

BC

- - tram, su-sci-pe de - pre-ca - ti - o - nem nos - tram.

- - tram, su-sci-pe de-pre-ca-ti - o - nem, de-pre-ca-ti - o-nem nos - tram.

- - tram, su-sci-pe de-pre-ca-ti - o - nem nos - tram.

su-sci-pe de-pre-ca-ti - o - nem, de-pre-ca-ti - o-nem nos - tram.

5 \flat 4 \sharp 6 \flat 9 \flat 8 7 \flat 6 \sharp 5 7 \sharp 4 \sharp

Messa a quattro - Gloria

Largo

212

212

Qui se-des ad dex-te-ram

7 #

219

219

Pa-tris, qui se-des ad dex-te-ram

6 7 #

Messa a quattro - Gloria

226

V1

V2

Va

C

A

T

B

BC

Pa - tris, mi - se - re - re no -

6 7 # 4#

233

V1

V2

Va

C

A

T

B

BC

- bis, mi - se - re - re no -

6 # 7

Messa a quattro - Gloria

240

V1

V2

Va

C

A

T

B

BC

f

p

8

mi - se - re - re no

#

#

7 #

247

V1

V2

Va

C

A

T

B

BC

f

f

8

bis.

#

7 #

#

Messa a quattro - Gloria

254

V1

V2

Va

C

A

T

B

BC

Mi - se - re - re, mi - se - re - re no -

Mi - se - re - re no - bis, mi - se - re -

Mi - se - re - re, mi - se - re - re no -

Mi - se - re - re, mi - se - re - re no -

2 7 6 5 4 # 9 8 4# 6 7 6 5 4 # 6 5 4 4 b 7 6b 5 4 b

260

V1

V2

Va

C

A

T

B

BC

- - bis, mi - se - re - re no - - - - bis.

re, mi - se - re - re, mi - se - re - re no - bis.

- - - - - bis.

- - - - - bis.

6 5 b 5 4 # 9 8 7 6b 4 5 6b 4 5 4 #

Messa a quattro - Gloria

265

V1

V2

Va

C

A

T

B

BC

Quo-ni-am tu so-lus, quo-ni-am tu

Quo-ni-am tu so-lus, quo-ni-am tu

Quo-ni-am tu so-lus, quo-ni-am tu

Quo-ni-am tu so-lus, quo-ni-am tu

269

V1

V2

Va

C

A

T

B

BC

so - lus, tu so-lus san - ctus, tu so - lus, so-lus Do-mi-nus, tu so - lus Al - tis - si - mus,

so - lus, tu so-lus san - ctus, tu so - lus, so-lus Do-mi-nus, tu so - lus Al - tis - si - mus, Je -

so - lus, tu so-lus san - ctus, Je -

so - lus, tu so-lus san - ctus, Je -

7 6# # b

Messa a quattro - Gloria

273

V1

V2

Va

C

A

T

B

BC

Je - su Chri - ste,

su Chri - ste,

su Chri - ste,

su Chri - ste,

x 7 6 7 4 3#

277

V1

V2

Va

C

A

T

B

BC

quo - ni - am tu so - lus,

quo - ni - am tu so - lus, tu so - lus san -

quo - ni - am tu so - lus,

quo - ni - am tu so - lus, tu so - lus san -

quo - ni - am tu so - lus,

quo - ni - am tu so - lus, tu so - lus san -

7 6#

Messa a quattro - Gloria

280

V1

V2

Va

C

A

T

B

BC

ctus, Je - - - su

ctus, Je - - -

ctus, tu so - lus, so-lus Do - mi-nus, tu so - lus Al - tis - si-mus, Je -

ctus, tu so - lus, so-lus Do - mi-nus, tu so - lus Al - tis - si-mus, Je - - -

b 7 6b

284

V1

V2

Va

C

A

T

B

BC

Chri - ste, Je - su Chri -

- su Chri - ste, Je - su Chri -

- su Chri - ste, Je - - - su Chri -

- su Chri - ste, Je - - - su Chri -

7 4 # 5b 4 #

Messa a quattro - Gloria

288

V1

V2

Va

C

A

T

B

BC

ste.

ste.

ste.

ste.

4 # #

291

Adagio **Vivace**

V1

V2

Va

C

A

T

B

BC

Cum San - cto Spi - ri - tu,

Cum San - cto Spi - ri - tu, a - - - -

Cum San - cto Spi - ri - tu, in glo - ri - a De - i Pa - tris, a - - - -

Cum San - cto Spi - ri - tu, in

6 3 6 5 3 2 6 4 #

Messa a quattro - Gloria

296

V1

V2

Va

C

A

T

B

BC

a - - - - - men, in glo - ri - a

men, in glo - ri - a De - i Pa-tris, a -

- men, a - - - - - men, a - - - - -

glo - ri - a De - i Pa-tris, a - - - - - men, a - - - - - men,

7 6# 6 5/2 6 7 6# # 5 6/5 #

300

V1

V2

Va

C

A

T

B

BC

De - i Pa-tris, a - - - - - men, in glo - ri - a

men, a - - - - -

men, in glo - ri - a De - i Pa-tris, a -

a - - - - - men, in glo - ri - a De - i Pa-tris, a -

6 # 5/4 # 7 6# 6

Messa a quattro - Gloria

304

V1

V2

Va

C

A

T

B

BC

De - i Pa - - - tris, a - - - men, a -

men, a - - - men,

men, a - - - men, a -

- - - men, in glo - ri - a De - i

7 # 7 # 5/4 # # 4 # 7 6# 6

308

V1

V2

Va

C

A

T

B

BC

- - - men, a -

in glo - ri - a De - i Pa - tris, a -

men, a - - -

Pa - tris, a - - - men, a - - -

4/2 7 # # 6 6/5b 5/4 #

Messa a quattro - Gloria

312

V1

V2

Va

C

A

T

B

BC

men,

men, a - - men, in glo - ri - a De - i

men, a - - men, in glo - ri - a De - i

men, in glo - ri - a De - i Pa-tris, a -

4 # 5 6 5 6# 5 6 5 6

316

V1

V2

Va

C

A

T

B

BC

in glo - ri - a De - i

Pa-tris, a - - men, a - - - - - men, a -

Pa - tris, a - - - - - men, a - - - - -

men, a - - - - - men, a -

4# 6 7 6# 4 3 5 #

Messa a quattro - Gloria

320

V1

V2

Va

C

A

T

B

BC

Pa - - - tris, a - - -

men, a - - - men, a -

men, a - - - men,

men,

6
5b

324

V1

V2

Va

C

A

T

B

BC

men, in glo - ri - a De -

men, a - - - men, a - - -

men, a - - - men, a - - -

a - - - men, a - - - men, a - - -

4 # 6

Messa a quattro - Gloria

328

V1

V2

Va

C

A

T

B

BC

i Pa - tris, a -

men, a - men, a -

men, a - men, a - men, a -

men, a - men, a -

5 6 5b 7 5 4 3

333

V1

V2

Va

C

A

T

B

BC

men, a - men.

men.

men, a - men.

men, a - men.

5 6 # 5/4 #

MESSA A QUATRO - GLORIA

Giacomo Antonio Perti
1661 - 1756

Allegro
Unisoni

4

8

12

16

19

22

25

28

32

36

Violino-1

Messa a quattro - Gloria

39 **Adagio**

46

51

57

63

70

79

83 **Adagio assai, e spicco**

Unisoni

88

94

100

Violino-1

Messa a quattro - Gloria

106 **Adagio** **Allegro**

151 **Largo assai**
Unisoni Musical staff 151-158. Starts with a treble clef, key signature of one sharp (F#), and a 3/4 time signature. The tempo is marked Largo assai. The staff contains a series of eighth notes, some with slurs. A fermata with the number 3 is placed over measures 157-158.

Violino-1

Messa a quattro - Gloria

201

p

205

f

209

Largo

p

215

p

224

p

241

f *p* *f*

249

p

254

p

262

p

267

p

Violino-1

Messa a quattro - Gloria

275

279

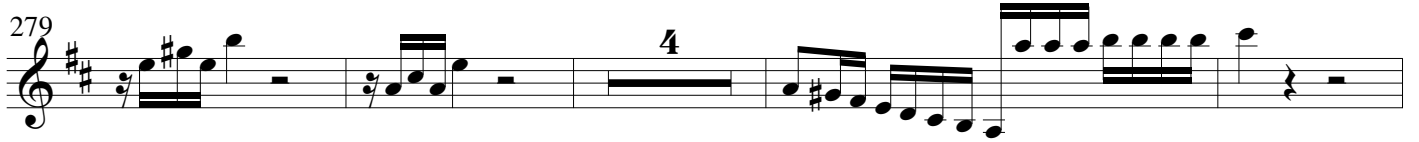

287

291 **Adagio** **Vivace**

303

311

317

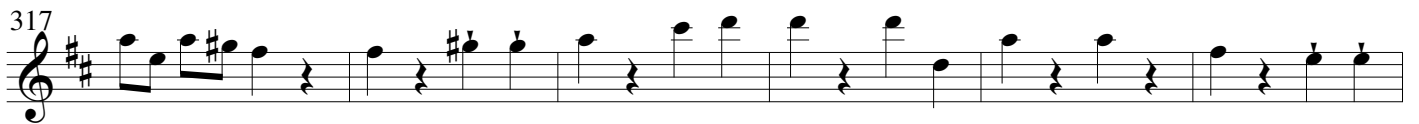

323

329

335

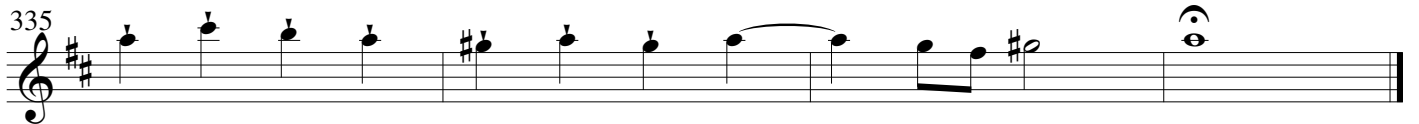

MESSA A QUATRO - GLORIA

Giacomo Antonio Perti
1661 - 1756

Allegro
Unisoni

4
8
12
16
19
22
25
28
32
36

39 Adagio

83 Adagio assai, e spicco

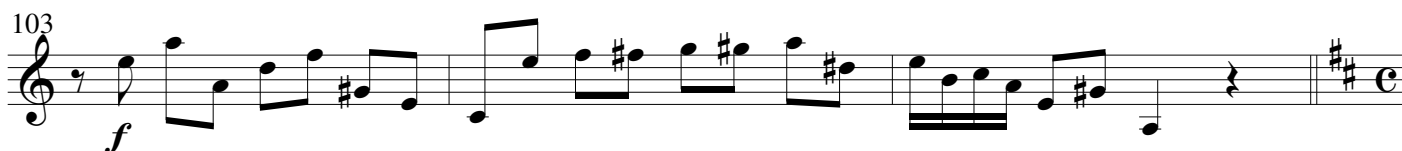

106 **Adagio** **Allegro** 5

115

121

126 9

139

145

151 **Largo assai** 3
Unisoni

159 10

175 3 2

185 2

194

201

p

205

f

209

Largo

p

215

p

224

p

241

f *p* *f*

249

p

254

p

262

p

267

p

Violino-2

Messa a quattro - Gloria

275

279

287

291 **Adagio** **Vivace**
6

303

310

316

322

328

334

MESSA A QUATRO - GLORIA

Giacomo Antonio Perti
1661 - 1756

Allegro

6

12

17

21

26

31

37

Adagio

42

48

54

6

66

2

5

Viola

Messa a quattro - Gloria

Adagio assai, e spiccato

79

106 Adagio

Allegro

116

122

128

142

148

Largo assai

155

174

183

199

206

Viola

Messa a quatro - Gloria

212 **Largo**

234

254

265

268

277

286

291 **Adagio** **Vivace**

302

309

315

322

331

MESSA A QUATRO - GLORIA

Giacomo Antonio Perti
1661 - 1756

Allegro

6

11

16

21

27

31

35

39 **Adagio**

43

48

Violone

Messa a quattro - Gloria

53

57

63

68

73

79

83 *Adagio assai, e spiccato*

89

94

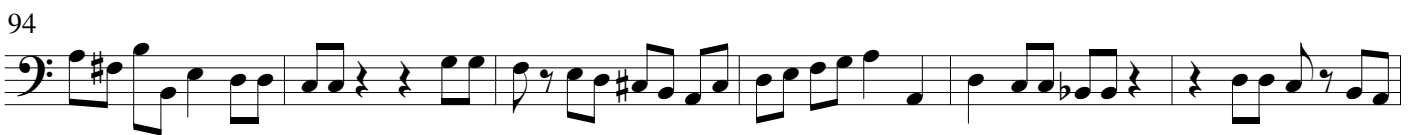

100

Violone

Messa a quattro - Gloria

106 Adagio

Allegro

106 Adagio Allegro

106-110

111-116

117-122

123-128

129-133

134-138

139-143

144-148

Violone

Messa a quattro - Gloria

151 Largo assai

158

167

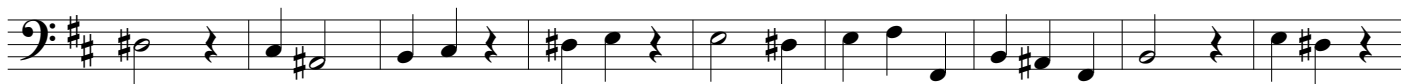

176

184

193

201

207

Violone

Messa a quattro - Gloria

212 **Largo**

219

228

236

245

254

260

265

270

275

Violone

Messa a quatro - Gloria

280

286

291 **Adagio** **Vivace**

298

304

310

316

322

328

334

MESSA A QUATRO - GLORIA

Giacomo Antonio Perti
1661 - 1756

Allegro

Messa a quattro - Gloria

53

6 6 4# 6 6 4# 6 6 7 5 3

57

7 7 7 7

63

6 6# # 6 4# 6 6 4# 6 6 7 5 4 # 6

68

6# 6 b 6 # 6 6 4 5 # 6 5b 6

73

b 5b 6 6 4# 6 6 4 5 3 6

79

5 6 5 6 4# 6 4# 6 6 7 5 4 # 9 8 7 5 4 3

83 Adagio assai, e spiccato

6 7 # # 4 # 5 # # 4 # 6 5 #

89

6 4# 6# 4# 6 5b 7 6 6 4 5# 3# 6 7 #

94

5 # 6 4# 6 4# b 5b 7 b 6 4 5 # b 6 4# 6 6 4#

100

5b 7 6 4 # 6b 5b 4 6# 6 4 # # 4

Messa a quattro - Gloria

106 Adagio

Allegro

Messa a quattro - Gloria

151 **Largo assai**

Messa a quatro - Gloria

212 **Largo**

Messa a quattro - Gloria

280

b 7 6b 7 4 #

286

5b 4 # 4 # #

291 **Adagio** **Vivace**

6 3 6 5 3 2 6 4 # 7 6# 6 5/2 6

298

7 6# # 5 6/5 # 6 # 7 5/4 # 7 6# 6

304

7 # # 5/4 # # 4 # 7 6# 6 4/2 7 #

310

6 6/5b 5/4 # 4 # 5 6 5 6# 5 6 5 6

316

4# 2 6 7 6# 4 3 5 #

322

6 5b 4 # 6

328

5b 6 5b 7 5 4 3 5

334

6 # 5/4 #