The shepherd's cradle song

(Wiegenlied)

A. Foxton Ferguson (1866-1920)

Charles Macpherson(1870-1920)

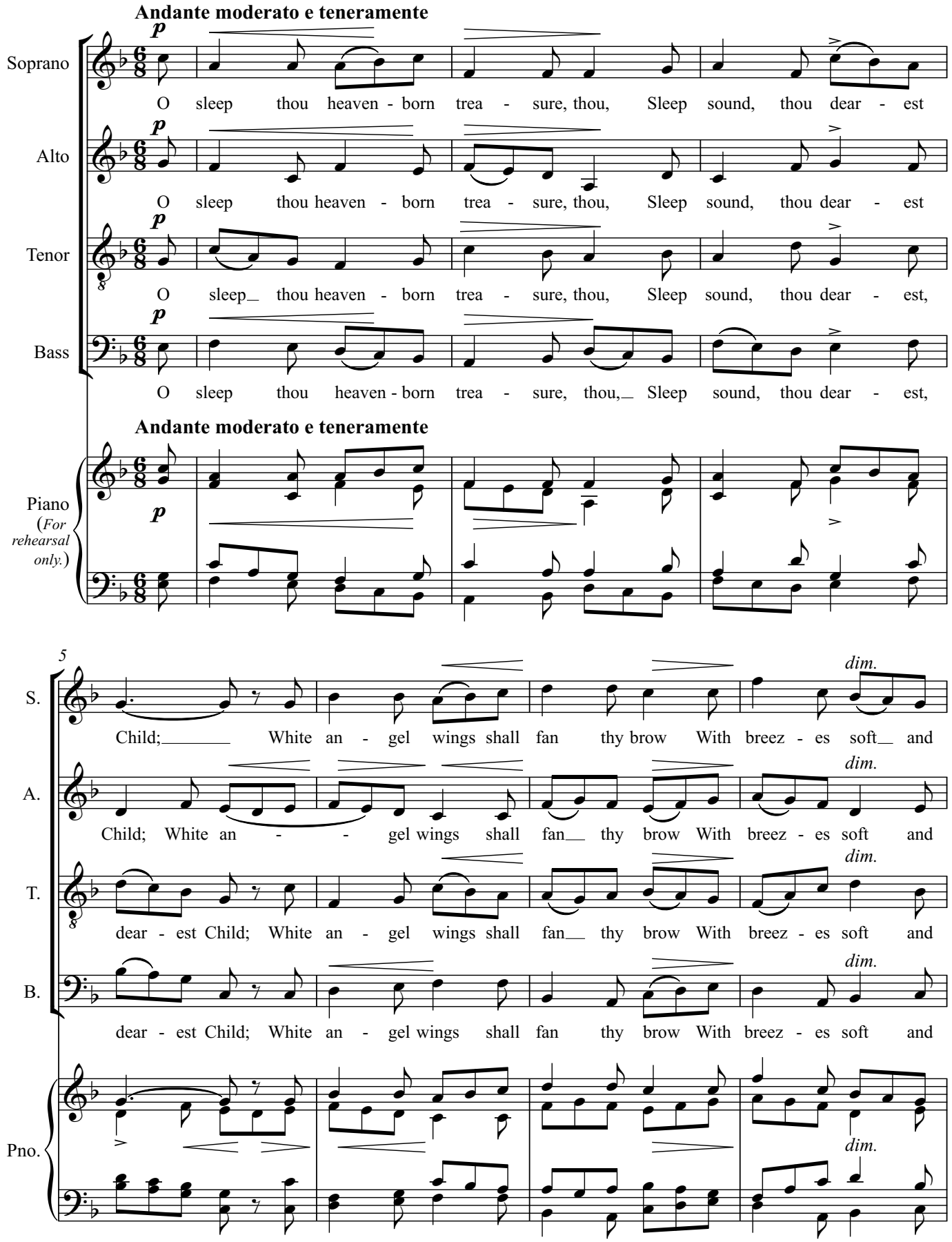

Copyright CPDL 2023

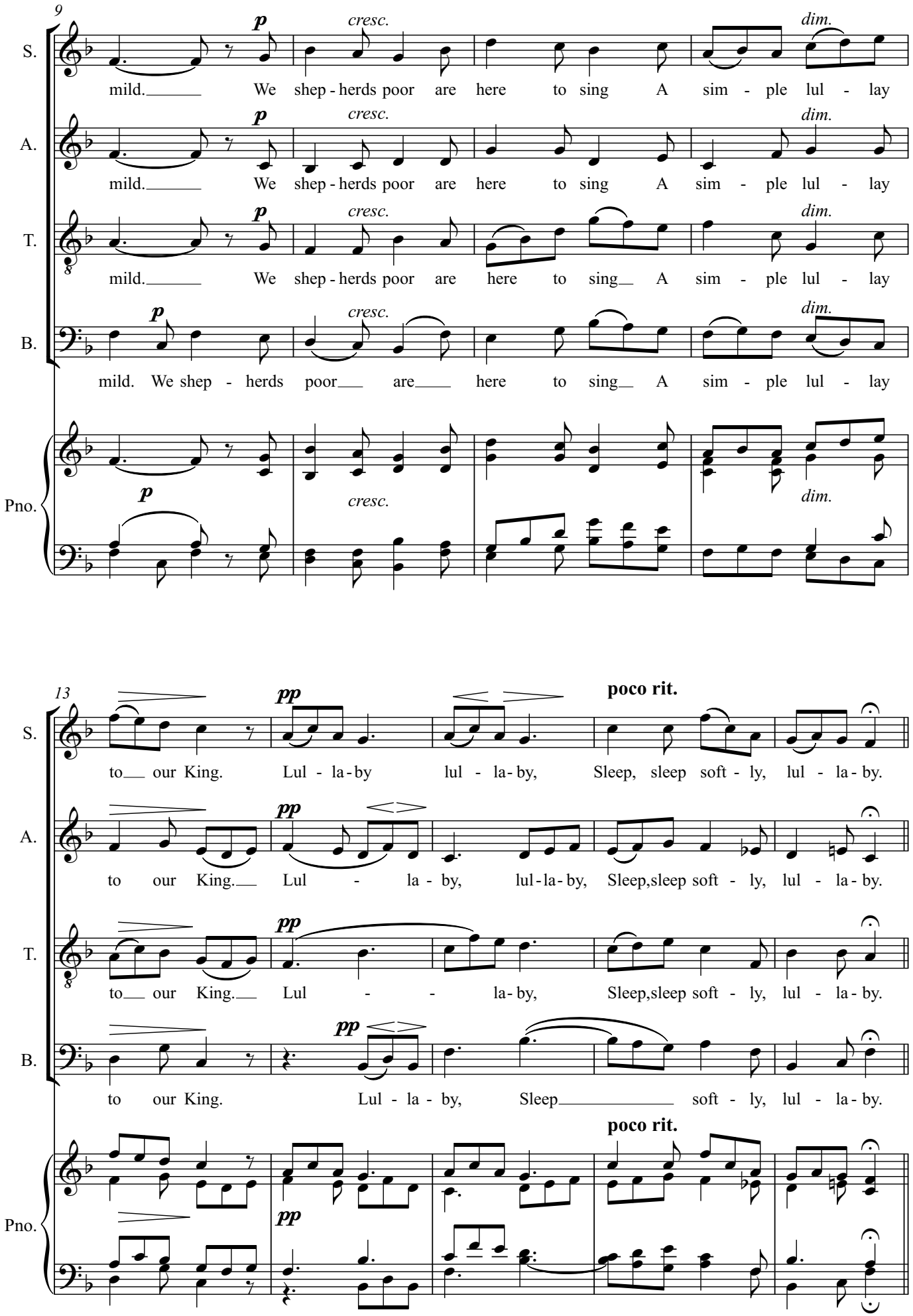
9
S.
A.
T.
B.
Pno.
p
cresc.
dim.
mild. We shep - herds poor are here to sing A sim - ple lul - lay
mild. We shep - herds poor are here to sing A sim - ple lul - lay
mild. We shep - herds poor are here to sing A sim - ple lul - lay
mild. We shep - herds poor are here to sing A sim - ple lul - lay
13
pp
poco rit.
to our King. Lul - la - by lul - la - by, Sleep, sleep soft - ly, lul - la - by.
to our King. Lul - la - by, lul - la - by, Sleep, sleep soft - ly, lul - la - by.
to our King. Lul - la - by, Sleep, sleep soft - ly, lul - la - by.
to our King. Lul - la - by, Sleep soft - ly, lul - la - by.

18 **A tempo**

S. *mp*

See, Ma - ry has with mo - ther's love A bed for Thee out - spread

A. *p*

See, Ma - ry has with mo - ther's love A bed for Thee out-spread

T. *mp*

See, Ma - ry has with mo - ther's love, A bed for Thee out- spread While

B. *mp*

See, Ma - ry has with mo - ther's love, A bed for Thee, for Thee out - spread, While

Pno. **A tempo** *p*

23 *pp* *mp* *tenuto* *pp*

S.

While Jo - seph stoops And watch - es at Thy head, The lamb - kins

A. *p* *tenuto* *pp*

While Jo - seph stoops him, And watch - es at Thy head, The lamb - kins

T. *tenuto* *mp*

Jo - seph stoops him from a - bove, And watch - es at Thy head, The

B. *tenuto*

Jo - seph stoops him from a - bove, And watch - es at Thy head,

Pno. *pp* *tenuto*

27

S. in the stall so nigh, That Thou may'st sleep, have hush'd their cry.

A. in the stall so nigh, That Thou may'st sleep, have hush'd their cry.

T. lamb - kins in the stall so nigh, That Thou may'st sleep, have hush'd their cry.

B. *pp* Lul -

Pno.

31

S. *pp* Lul - la - by, Lul - la - by **rit.** Sleep, sleep soft - ly, Lul - la - by.

A. *pp* Lul - la - by, Lul - la - by Sleep, sleep soft - ly, Lul - la - by.

T. *pp* Lul - la - by, Lul - la - by Sleep, sleep soft - ly, Lul - la - by.

B. - la - by Sleep, sleep soft - ly, Lul - la - by.

Pno. *pp* **rit.** *pp*

35

f **A tempo** *dim.*

S. And when Thou'rt big and art a man Full woe's in store for Thee; For

f *dim.* *fz* *cresc.*

A. And when Thou'rt big and art a man Full woe's in store for Thee; For cru - el

f *dim.* *fz* *cresc.*

T. And when Thou art a man Full woe's in store for Thee; For cru - el

f *dim.* *cresc.*

B. And when Thou art Full man, Full woe's in store for Thee, For

A tempo

Pno. *f* *dim.* *cresc.*

40

fz *cresc.* *fz* *poco allargando* *f* *pp*

S. cru - el men Thy death will plan And hang Thee on a tree. So

fz *f* *poco allargando* *dolciss.* *fz* *pp*

A. men Thy death will plan, And hang Thee on a tree So sleep, so

f *poco allargando* *dolciss.* *fz* *pp*

T. men Thy death will plan, And hang Thee on a tree. So sleep, so

fz *f* *poco allargando* *dolciss.* *fz* *pp*

B. cru - el men Thy death, will plan, And hang Thee on a tree. So sleep, so

Pno. *poco allargando* *dolciss.* *pp*

A tempo, ma poco meno mosso

45

S. *cresc.* sleep, my Ba - by, whilst Thou may, 'Twill give Thee rest a - gainst that

A. *cresc.* sleep, my Ba - by, whilst Thou may, 'Twill give Thee rest, will give Thee

T. *cresc.* sleep, my Ba - by, whilst Thou may, 'Twill give Thee rest,

B. *cresc.* sleep, 'Twill give Thee rest, rest a -

Pno. **A tempo, ma poco meno mosso** *cresc.*

48

S. **poco rit.** day. *tranquillo* Lul - la-by, Lul - la-by, *pp* Sleep, sleep soft - ly, **rit.** Lul - la-by.

A. *tranquillo* rest. Lul - la-by, Lul - la-by, *pp* Sleep, sleep soft - ly, Lul - la-by.

T. *tranquillo* rest. Lul - la-by, Lul - la-by, *pp* Sleep, sleep soft - ly, Lul - la-by.

B. *tranquillo* gainst that day, Lul - la - by, Lul - la - by, *pp* Sleep soft - ly, Lul - la-by.

Pno. **poco rit.** *tranquillo* *pp* **rit.**