

Beatus primo
Selva morale e spirituale (1641)
Viola / Trombone I

Claudio Monteverdi

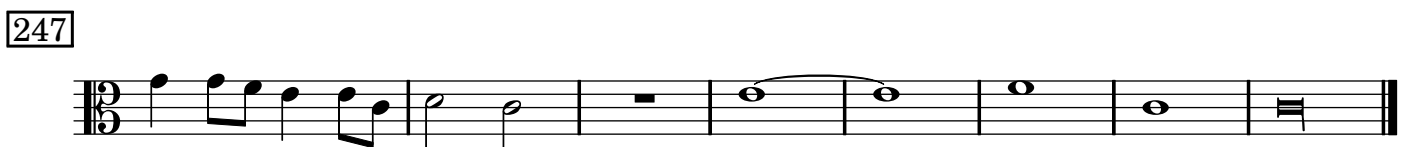
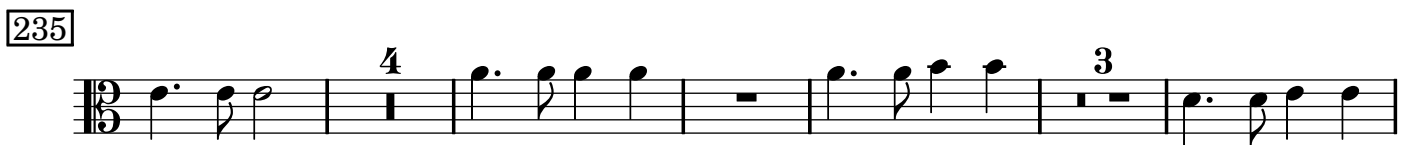
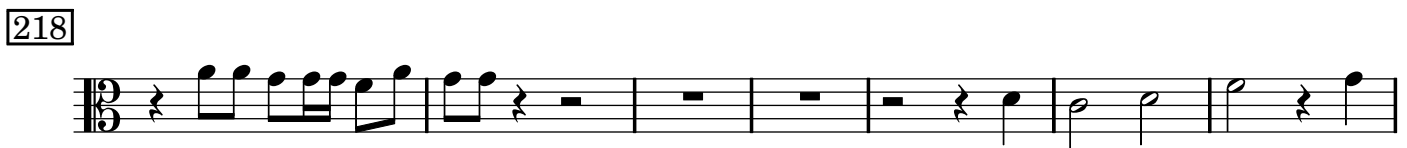

Beatus primo
Selva morale e spirituale (1641)

Viola / Trombone II

Claudio Monteverdi

Beatus primo
Selva morale e spirituale (1641)
Violoncello (Viola) / Trombone III

Claudio Monteverdi

