

I. Dixit Dominus

Marianna Martines

Allegro spiritoso

f

4

9

4

f

17

22

A

f

27

32

p *f* *p* *f* *p*

37

f

42

p

47

f

52

57

B

f

65

f

72

76

C

f

81

86

p *f* *p*

91

95

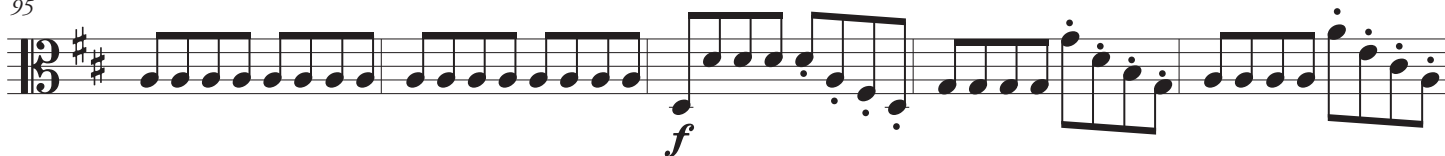

100

105

D

115

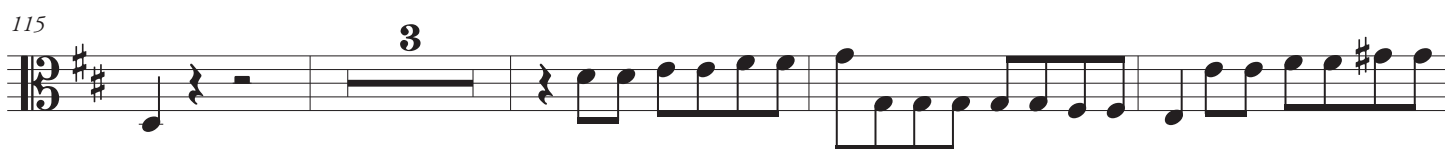

122

127

131

II. Virgam virtutis tuae

Andante
con sord.

7

14

22

30

37

44

51

59

f *p*

66

f *p*

73

f *p*

80

f *p* D

87

f *p*

94

f *p* *f*

III. Tecum principium

Andante

con sord.

p *f* *p* *f* *p*

6

f *p* *f* *p*

11

17

22

28

34

41

48

D

62

68

74

79

IV. Juravit Dominus

Adagio

5

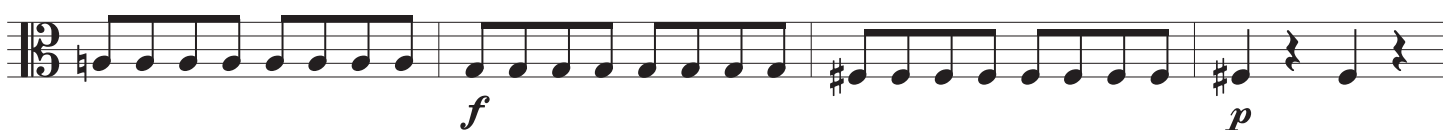

9

13

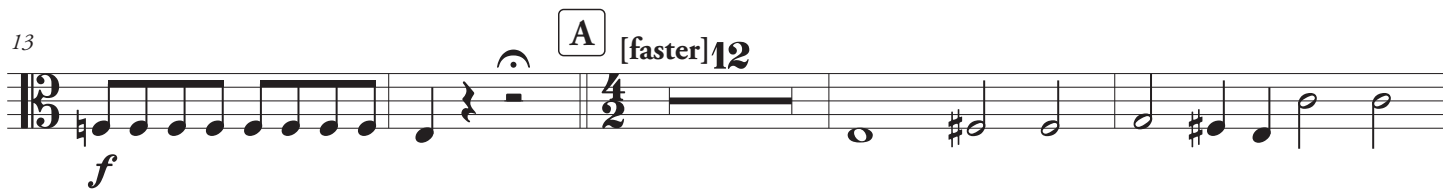

29

35

2

B 14

60

C 13

80

D

V. Dominus a dextris tuis

Andante moderato

8

16

A

24

29

33

39

43

47

51

54

58

62

D

70

74

78

E

82

86

90

94

F

102

106

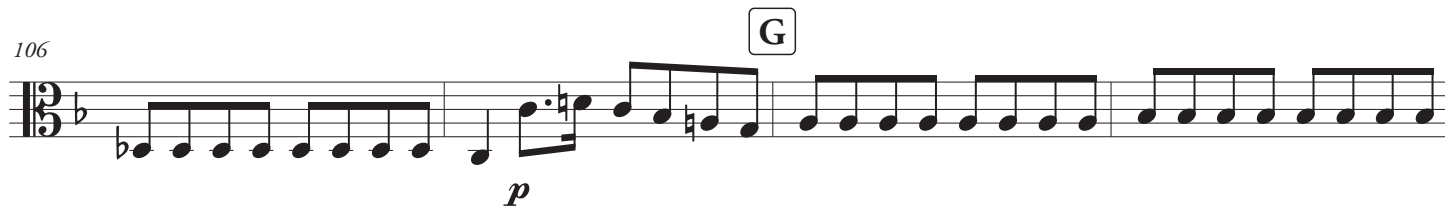

110

114

118

H

122

126

130

VI. Gloria Patri

Lento

9

14

19

VII. Et in saecula

Moderato

12

17

22

