Hosanna to the Son of David

Thomas Weelkes
(1576-1623)

Medius Decani [Alto I]
Medius Cantoris [Alto II]
Contratenor [Tenor I]
Tenor [Tenor II]
Bassus Decani [Bass I]
Bassus Cantoris [Bass II]

Ho - san - - - na, Ho -
Ho - san - na, ho -
Ho - san - - - na, Ho -
Ho - san - - - na, Ho -
Ho - - san - na, Ho -
Ho - san - na, Ho -

4

san - na to the Son of Da - vid,
san - - na to the Son of Da - - vid,
san - - na to the Son of Da - vid, to the Son of
- san - - na to the Son, to the Son of Da -
san - - - na to the Son of Da - vid, to the Son of
san - - na to the Son of Da - vid, to

8

to the Son of Da - vid, of Da - vid. Bles -

to the Son of Da - vid, to the Son of Da - vid. Bles -

Da - vid, Da - - - vid, of Da - vid. Bles

vid, of Da - vid, to the Son of Da - vid. Bles -

Da - vid, Da - vid, to the Son of Da - vid. Bles -

the Son of Da - vid, to the Son of Da - vid. Bles -

12

- sed be the King that co - meth in the

- sed be the King

- sed be the King, the King that

- sed be the King that co - meth in the name of the

- sed be the King that co - meth in the name of the

- sed be the King, the King that co - meth in the

15

name of the Lord, that co-meth in the name of the Lord, of

that co-meth in the name of the Lord, of the Lord

co-meth in the name of the Lord,that co - meth in the name

Lord, that co-meth in the name of the Lord, that co - meth in the name

Lord, that co-meth in the name of the

name of the Lord, in the name of the Lord, that co-meth in the

18

the Lord, Ho - san - - na, Ho - san - - na, Ho

of the Lord, Ho - san - - na, Ho - san - - na, Ho -

of the Lord, Ho - san - - na, Ho - san - - na, Ho

of the Lord. Ho - san - - na Ho -

Lord, of the Lord. Ho - san - - na, Ho -

name of the Lord. Ho -

21

san - - na, Thou that

san - - na,

- san - na, Thou that sit - test in the high - est heav'ns, Thou

san - - na, Thou that sit - test in the high - est heav'ns

san - - na, Thou that sit - test in the

san - na, Thou that sit - test in the high -

24

sit - test in the high - est heav'ns, Thou that

Thou that sit - test in the high - est heav'ns,

that sit - test in the high - est heav'ns, the high - -

Thou that sit - test in the high - est heav'ns, Thou that

high - est heav'ns, Thou that sit - test in the high - - est heav'ns,

- est heav'ns, the high - est heav'ns, Thou that sit - test in the

28

siy - test in the high - est heav'ns, the high - est heav'ns,

Thou that sit - test in the high - est heav'ns, the high est heav'ns, the

- est heav'ns, Thou that sit - ttest in the high - est heav'ns, in

sit - test in the high - est heav'ns high - est heav'ns, in

Thou that sit - test in the high - est heav'ns, in

high - est heav'ns, the high - est heav'ns, in

31

the high - est heav'ns. Ho - san - na, Ho -

high - est heav'ns. Ho - san - na, Ho -

the high - est heav'ns. Ho - san - na, Ho -

the high - est heav'ns. Ho - san - na, Ho -

the high - est heav'ns. Ho - san - na, Ho -

the high - est heav'ns. Ho - san - na, Ho -

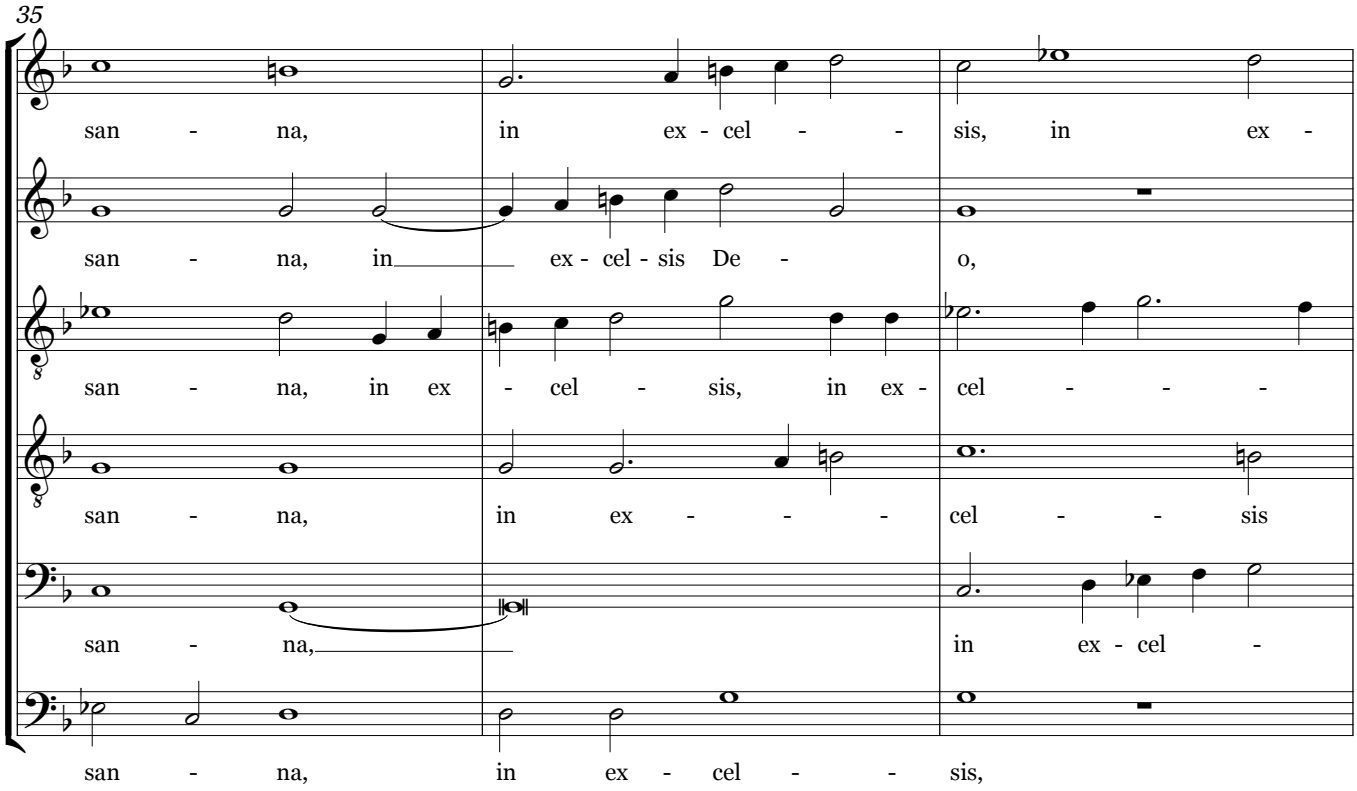
35
san - na, in ex - cel - - sis, in ex -
san - na, in ex - cel - sis De - o,
san - na, in ex - cel - sis, in ex - cel - - -
san - na, in ex - - - cel - - sis
san - na, in ex - cel -
san - na, in ex - cel - - sis,

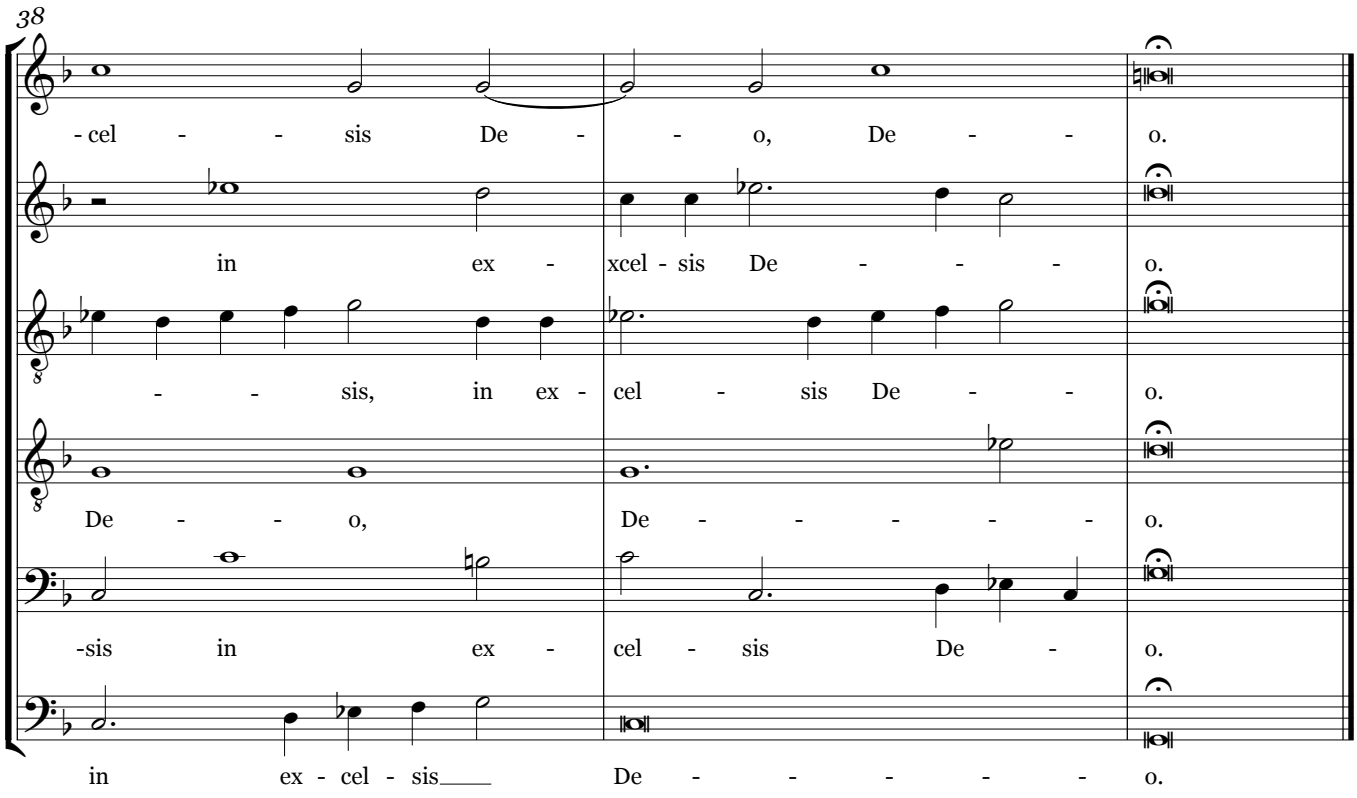
38
- cel - - sis De - - o, De - - o.
in ex - xcel - sis De - - - o.
- - sis, in ex - cel - sis De - - o.
De - - o, De - - - - - o.
-sis in ex - cel - sis De - o.
in ex - cel - sis De - - - - - o.