Psalm 117 (118): 17

Non móriar sed vívam,
et narrábo ópera Dómini.

I shall not die but live,
and tell of the works of the Lord.

Non moriar sed vivam

Martin Luther
(German; 1483–1546)

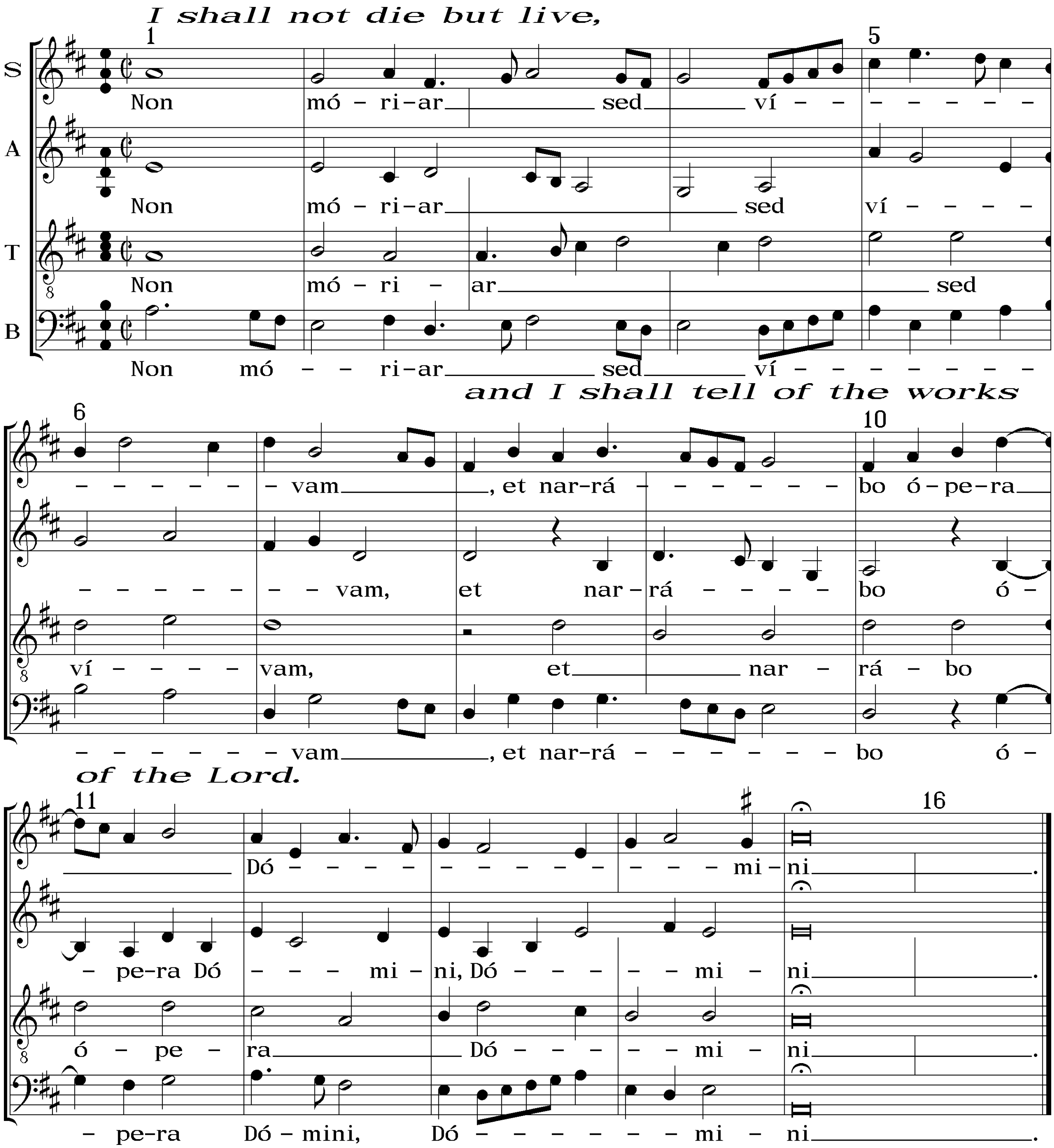

Source for both motets is a transcription by Richard Taruskin for Cappella Nova, 1981. Notation here is a tone higher than original with note values halved. Translation, text underlay and *musica ficta* by John Hetland and The Renaissance Street Singers.