

I. Dixit Dominus

Marianna Martines

Allegro spiritoso

f

5

10 **4** *f*

18

23 **A** *f*

28

32 *p* *f* *p* *f*

36 *p* *f*

Detailed description of the musical score: The score is written for a single bass clef instrument in D major (two sharps) and common time. It begins with a forte (*f*) dynamic and an 'Allegro spiritoso' tempo. The first staff contains a continuous eighth-note pattern. The second staff (measures 5-8) features a similar pattern with occasional rests. The third staff (measures 10-17) includes a four-measure rest marked with a '4' above the staff, followed by a return to the eighth-note pattern. The fourth staff (measures 18-22) continues the eighth-note pattern. The fifth staff (measures 23-27) starts with a boxed 'A' above the staff, indicating a first ending, and features a forte (*f*) dynamic. The sixth staff (measures 28-31) continues the eighth-note pattern. The seventh staff (measures 32-35) shows dynamic changes: piano (*p*), forte (*f*), piano (*p*), and forte (*f*). The eighth staff (measures 36-39) starts with piano (*p*) and ends with a forte (*f*) dynamic. The piece concludes with a final cadence in the eighth staff.

41

45

50

55

60

70

75

C

85

88

88

f *p*

93

93

f *p* *f*

98

98

103

103

109

109

D

114

114

3

121

121

126

126

131

131

II. Virgam virtutis tuae

Andante

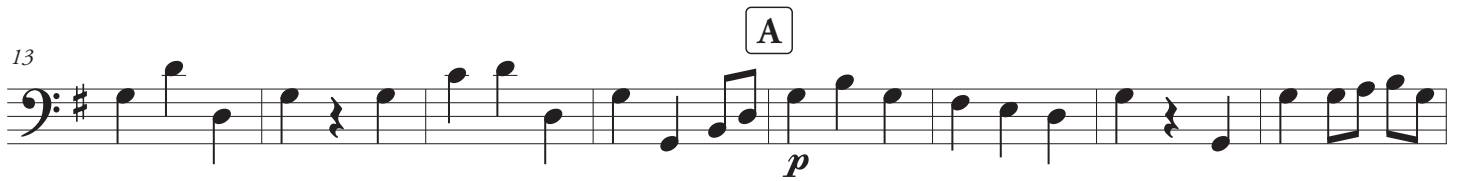

III. Tecum principium

Andante

14 *f* **A** 12 **B** 8

38 *f* **C** 5 *f*

48 *p* **D** 3 11

66 **E** *f* *p*

72 9 *f*

IV. Juravit Dominus

Adagio

f *p* *f* *p* *f* *p*

6 *f* *p* *f*

60

C 5

68

72

75

79

D [tasto solo]

83

V. Dominus a dextris tuis

Andante moderato

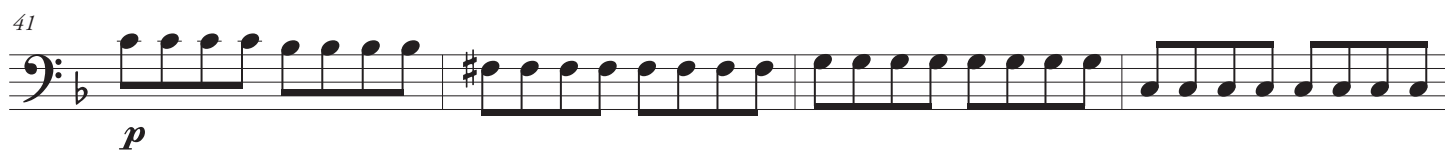

45

50

55

60

65

70

75

80

85

f *p* *f*

90

p *f* *p* *f* *p* *f* *p* *f*

95

f *p* **F**

101

f

106

p **G**

111

116

120

f **H** *f*

125

f *p* *f*

130

f 7 *f*

VI. Gloria Patri

Lento

9

15

19

VII. Et in saecula

Moderato

12

16

19

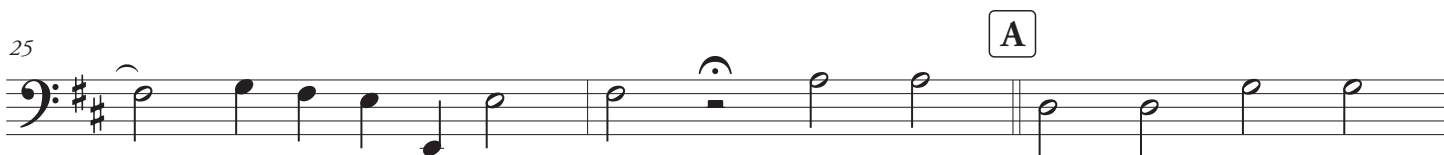

49

52
