

# Misericordias Domini, K 222

Violoncello

Psalm 88 (89)

W. A. Mozart  
probably 1775

**Moderato**

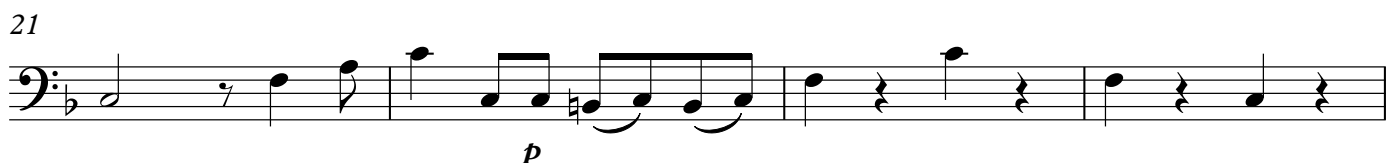
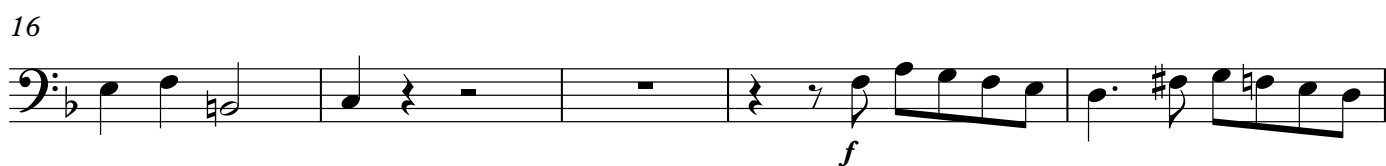
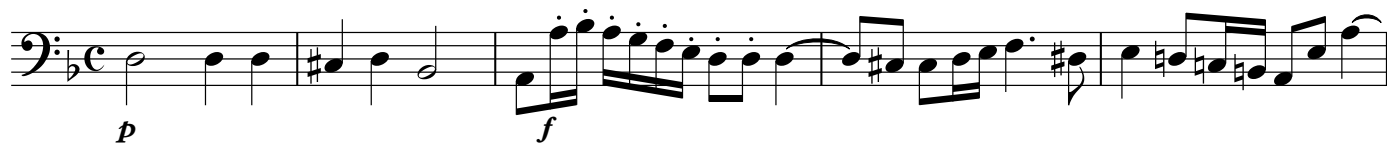

45

49 5

55

60 6

65

69 7

75

80 8

85

89

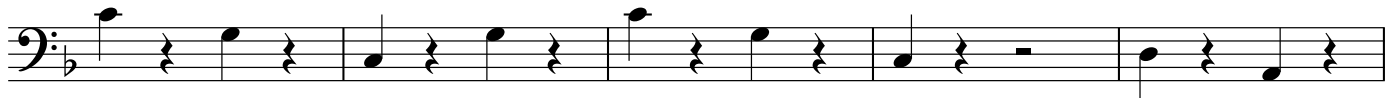

94 **9**

100

106 **10**

110

116

122

127 **12**

131

Violoncello

136

139 **13**

144

150 **14**

155
