Beauty is a lovely sweet

Thomas Bateson
(1575-1630)

Soprano I

p Beau - ty is a love - ly sweet, Where pure white and crim - son

Soprano II

p Beau - ty is a love - ly sweet, Where pure

Alto

p Beau - ty is a love - ly sweet, Where pure white and

5

S

meet, and crim-son meet, where pure white and crim-son meet. *mf* Beau-ty is a

white and_ crim - son meet, where pure white and crim-son meet. *mf* Beau-ty is a

A

crim - son meet, where pure white and crim - son meet. *mf* Beau-ty is a

10

S

love - ly sweet, Where pure white and crim - son meet, and crim - son

love - ly sweet, Where pure white and__ crim - son

A

love - ly sweet, Where pure white and crim - son meet,

15

S

meet, where pure white and crim-son meet. *p* Join'd with fa-vour of the face,

meet, where pure white and crim-son meet. *p* Join'd with fa-vour of the face, Chief-

A

where pure white and crim - son meet. *p* Join'd with fa-vour of the face,

S

Chief- est flow'r of fe- male race, chief-

est flow'r of fe- male race, chief - est flow'r of

A

Chief - est flow'r of fe - male race, chief- est flow'r of fe-male

20

S

est flow'r, oh chief- est flow'r of fe- male race. *mf* But if vir-tue might be

fe-male race, oh chief- est flow'r of fe- male race. *mf* But if

A

race, oh chief - est flow'r of fe- male race. *mf* But if vir - tue

25

S

seen, but if vir-tue might be seen, *f* It would more, it would

vir - tue might be seen, but if vir-tue might be seen, *f* it would

A

might be seen, but if vir - tue might be seen, *f* It would more,

30

S

more, it would more de-light the eyne, *p* it would more, it would more,

more, it would more de-light the eyne, *p* it would more, it would

A

it would more de - light the eyne, *p* it would more, it would more,

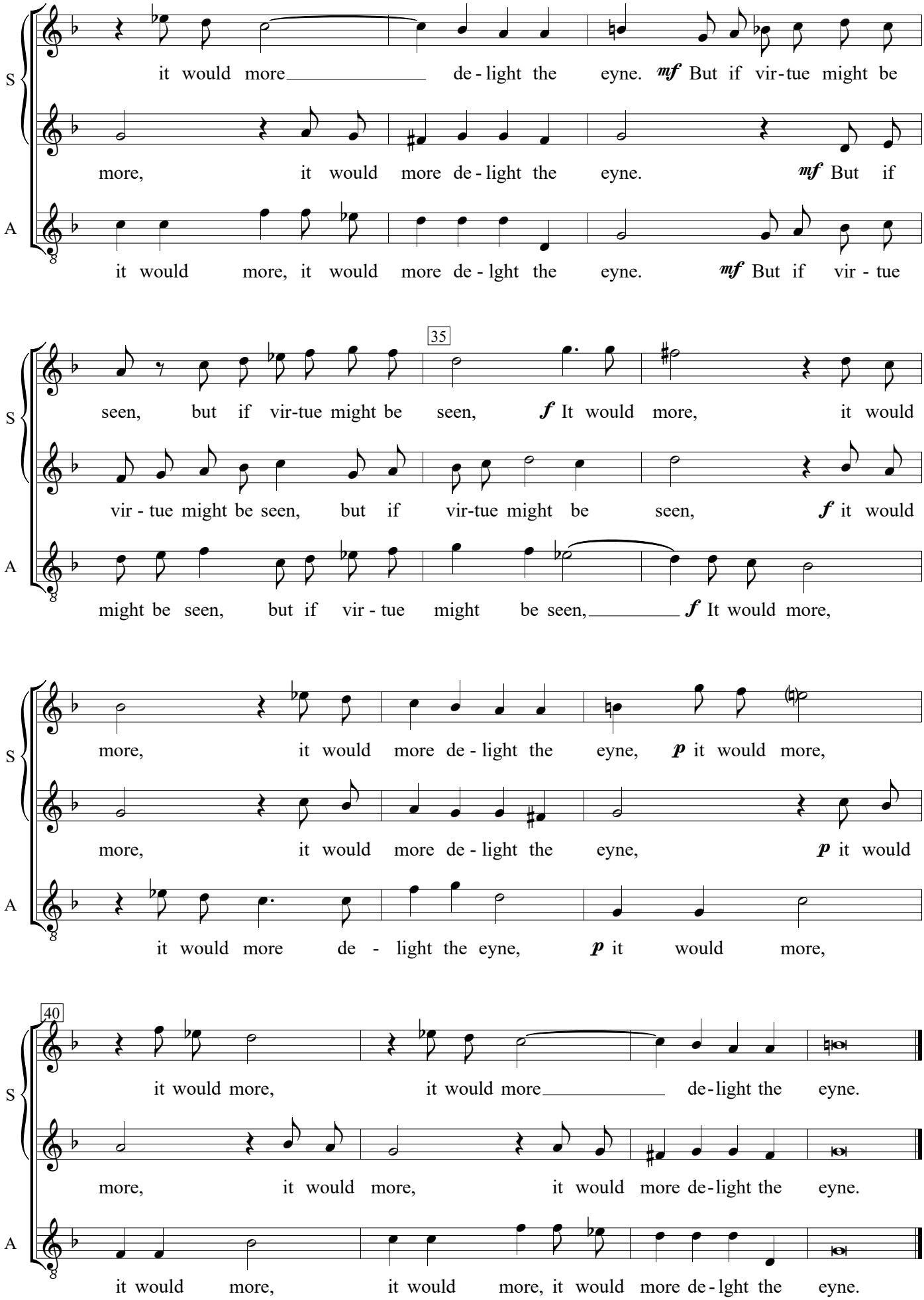
S
it would more de - light the eyne. mf But if vir-tue might be
more, it would more de - light the eyne. mf But if
A
it would more, it would more de - lght the eyne. mf But if vir - tue
35
S
seen, but if vir-tue might be seen, f It would more, it would
vir - tue might be seen, but if vir-tue might be seen, f it would
A
might be seen, but if vir - tue might be seen, f It would more,
S
more, it would more de - light the eyne, p it would more,
more, it would more de - light the eyne, p it would
A
it would more de - light the eyne, p it would more,
40
S
it would more, it would more de-light the eyne.
more, it would more, it would more de-light the eyne.
A
it would more, it would more, it would more de-lght the eyne.