Perche te'n fuggi, o Fillide

Ottavo libro de madrigali

Basso continuo Claudio Monteverdi (1567 – 1643)

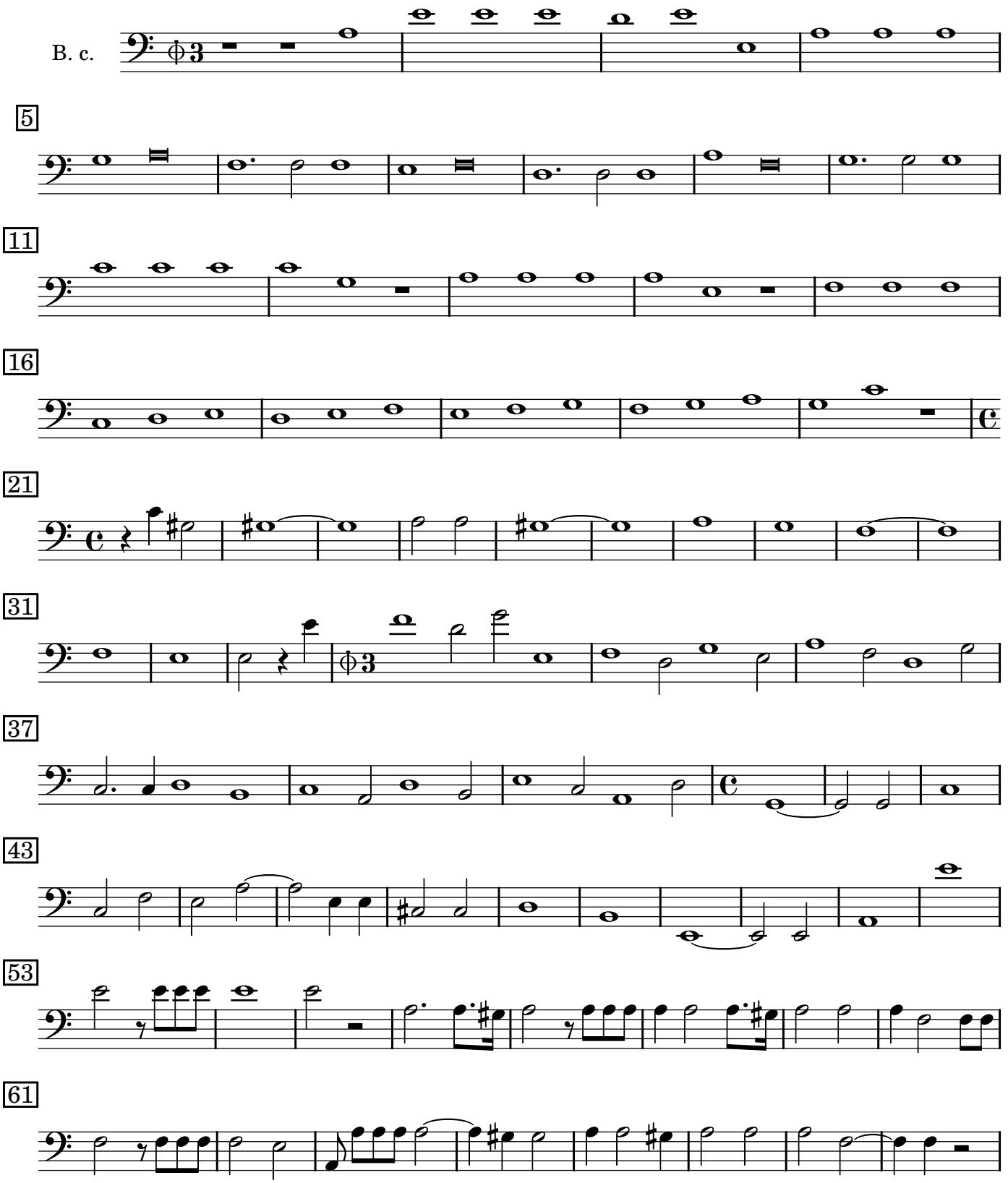

Copyright © 2014 by the Choral Public Domain Library (http://www.cpdl.org)
Edition may be freely distributed, duplicated, performed, or recorded.

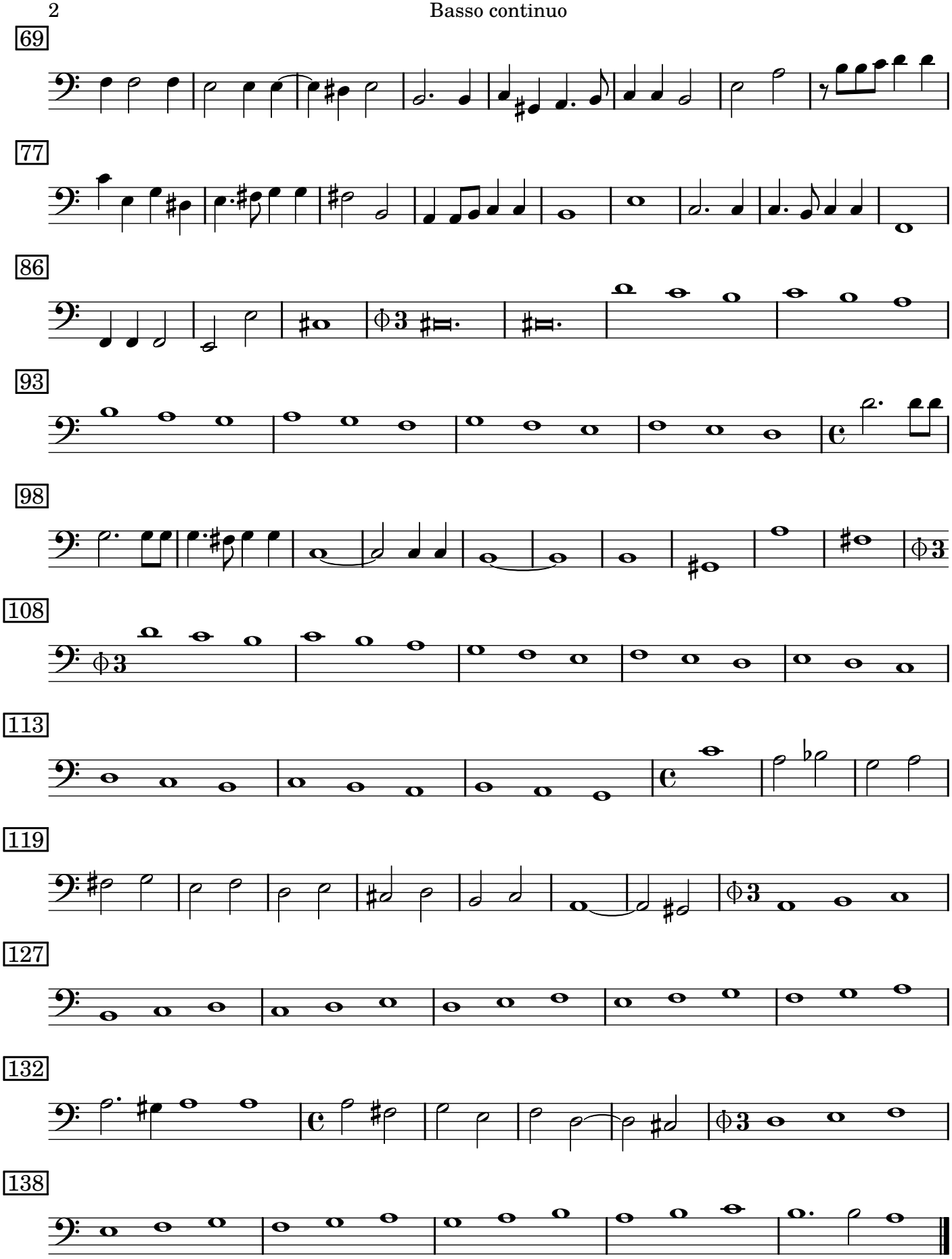
69
77
86
93
98
108
113
119
127
132
138