Es soll keiner

anonymous

Kanon in epidiapente post tactum - Author ad Zoilum
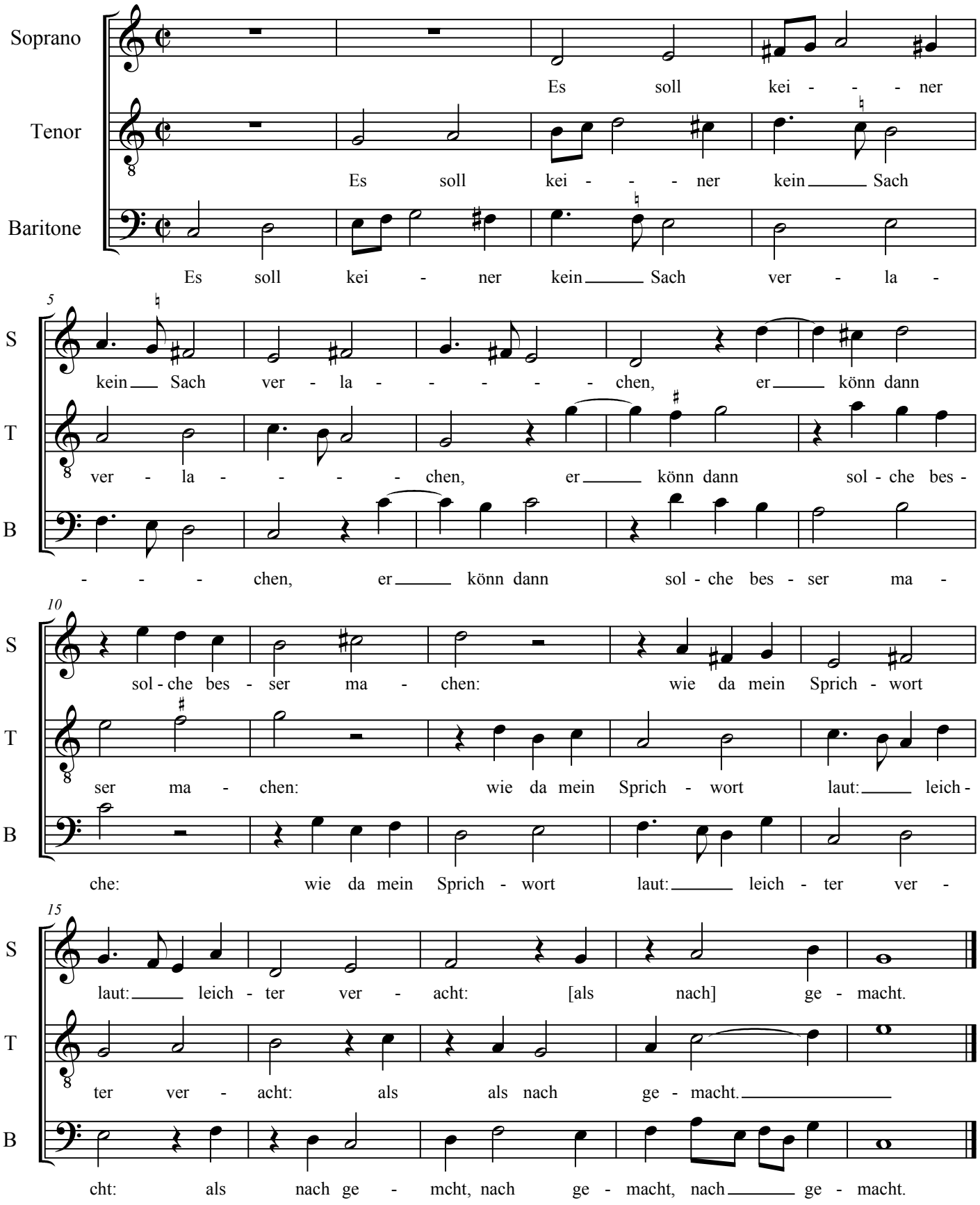
Source : Musica Poëtica/collected by Johann Andreas Erbst---Nürnberg---J.Dümler---1643.
Editor : André Vierendeels (26/03/15).
Notes : Original clefs : F3, C3, C1
Editorial accidentals above the staff
Original text middle German