

LAUDATE PUERI

Musiche Sacre Concernenti, Venetia, M DC LVI

Francesco Cavalli
(1602 - 1676)

A 5. Veci, con due Violini

sofo Audate ij pueri laudate Domi-
num laudate ij ij nomē Do mi

Violino I

Violino II

Violoncino

Soprano I

Soprano II

Alto

Tenor

Basso

B.C.

Lau-da - te, lau-da-te pu-e-ri, lau-da-te Do - mi - num, lau - da-te, lau-da-te, lau-

7 6 # # 6#

Francesco Cavalli - Laudate Pueri

8

S 1

S 2

A

T

B

BC

da - te no - men Do - mi - ni, lau - da - te, lau - da - te, lau - da - te pu - e - ri, lau - da - te Do - mi -

6 4 3 #

13

S 1

S 2

A

T

B

BC

num, lau - da - te no - - - - - men Do - mi - ni.

13 b b

Francesco Cavalli - Laudate Pueri

18

S 1
Sit, sit, sit no - men Do - mi - ni, no - men Do - mi - ni, sit,

S 2
Sit, sit, sit no - men Do - mi - ni, no - men Do - mi - ni, sit,

A

T

B

BC
18

6 6 6

25

S 1
sit, sit be - ne - dic - - - - - tum be - ne -

S 2
sit, sit be - ne - dic - tum be - ne -

A

T

B

BC
25

Lau - da - te, lau - da - te,

6 6 4 3

Francesco Cavalli - Laudate Pueri

32

S 1
dic - tum, be - ne - dic - tum, sit, sit no - men Do - - - mi - ni,

S 2
dic - tum, be - ne - dic - tum, sit, sit no - men Do - mi - ni,

A

T

B

BC
32
lau - da - te, lau -

b # b # 4 3 6

39

S 1
et hoc nunc et us - que in sae - cu - lum,

S 2
et hoc nunc et us - que us - que in sae - cu - lum.

A

T

B
da - te, lau - da - te, lau - da -

BC
39
4 3 4 3 4 3

Francesco Cavalli - Laudate Pueri

46

S 1 et hoc nunc et us - que us - que in sae - cu - lum. Sit,

S 2 et hoc nunc et us - que in sae - cu - lum. Sit,

A

T

B te, lau - da - te, lau - da - te. Sit,

46

BC

4 3 4 3

53

S 1 sit no - men Do - mi - ni, sit, sit be - ne - dic - tum

S 2 sit no - men Do - mi - ni, sit be - ne - dic - tum

A

T

B sit no - men Do - mi - ni, sit, sit be - ne - dic - tum

53

BC

6 7 6 # 6 7 6 #

Francesco Cavalli - Laudate Pueri

60

Vln. I

Vln. II

Vc.

60

S 1

sit, sit no-men Do-mi-ni be - ne - dic-tum ex hoc nunc, et

S 2

sit, sit no-men Do-mi-ni be - ne - dic-tum ex hoc nunc, et us - que nunc, et us -

A

T

B

sit sit no-men Do-mi-ni, be - ne - dic-tum no-men Do-mi-ni, be - ne dic-tum et hoc nunc et us -

60

BC

6 6 6 6 6 6# 6 6 6 6 6 7

Francesco Cavalli - Laudate Pueri

65

Vln. I

Vln. II

Vc.

65

S 1

us - que in sae - cu - lum.

S 2

que in sae - cu - lum.

A

T

B

que in sae - cu - lum.

65

BC

4 3 6 6 6 6b 6 6 6 6 4 3

Francesco Cavalli - Laudate Pueri

70

Vln. I

Vln. II

Vc.

70

S 1

S 2

A

T

B

70

BC

6 6 6 6 6 6 6 6

Francesco Cavalli - Laudate Pueri

75

S 1

S 2

A
A so - lis or - - - - tu

T
8
A so - lis or - tu us - que ad oc - ca -

B

BC
75
6 #

78

S 1

S 2

A
lau - da - bi - le no - men, lau - da - bi - le

T
8
- - - - - sum, lau - da - bi - le no - men, lau - da - bi - le no - men,

B

BC
78
6

Francesco Cavalli - Laudate Pueri

81

S 1

S 2

A

T

B

BC

no - men, a so - lis or - tu us - que ad oc - ca - sum, lau - da - bi - le no - men Do - mi - ni.

a so - lis or - tu us - que ad oc - ca - - - - sum, lau - da - bi - le no - men Do - mi - ni.

6 #

85

S 1

S 2

A

T

B

BC

Ex - cel - sus su - per om - nes gen - tes Do - mi - nus, et su - per cae - los,

Ex - cel - sus su - per om - nes gen - tes Do - mi - nus, et su - per

2 2 6 6 6 6

Francesco Cavalli - Laudate Pueri

92

S 1 et su-per cae - los glo - - - ri-a e - jus, et su-per cae - los,

S 2 cae - los, et su-per cae - los glo - - - ri-a e - jus, et su-per

A

T

B

BC 92

b # 6 5 # 6 5

98

S 1 et su-per cae - los glo - - - ri-a e - jus,

S 2 cae - los, et su-per cae - los glo - - - ri-a e - jus, et su-per

A

T

B

BC 98

b 6 # 5 6 6 5

Francesco Cavalli - Laudate Pueri

104

S 1
et su-per cae - los glo - - - ri - a e - jus,

S 2
cae - los, et su-per cae - los glo - - - ri - a e -

A

T

B

BC
104

b # 6 5 b # 6 5

109

S 1
et su-per cae-los, su-per cae-los glo - - - ri - a e -

S 2
jus, et su-per cae-los glo - - - ri - a e -

A

T

B

BC
109

b # 6 # 6# 6 5

Francesco Cavalli - Laudate Pueri

114

S 1
jus.

S 2
jus.

A

T

B

Quis, quis si-cut Do-mi-nus, quis, quis si-cut Do-mi-nus De -us nos - ter, qui in al - tis, in al - tis

114

BC

6 # b # 7 6 #

119

B

ha - bi-tat, et hu - mi - li - a re - spi-cit in cae-lo, re-spi-cit in cae-lo et in ter -

119

BC

b 3 4 3

126

B

ra, et hu - mi - li - a re - spi-cit in cae-lo, re-spi-cit in cae-lo et in ter - ra.

126

BC

Francesco Cavalli - Laudate Pueri

134

Vln. I

Vln. II

Vc.

134

BC

b b 5 6 6

139

Vln. I

Vln. II

Vc.

139

BC

6# b 6# 6 # b

Francesco Cavalli - Laudate Pueri

145

S 1

S 2

A
Su - sci-tans, su-sci-tans, su-sci-tans a ter-

T
8 Su - sci-tans, su-sci-tans, su-sci-tans a ter - ra in - o - pem,

B
Su - sci-tans, su-sci-tans, su-sci-tans a ter - ra in - o -

145

BC
b 6 7 6

151

S 1

S 2

A
ra in - o - pem, su - - - - sci-tans,

T
8 su - - - - sci-tans,

B
pem, su - sci-tans, su - sci-tans,

151

BC
b b

Francesco Cavalli - Laudate Pueri

156

S 1

S 2

A
su - sci - tans a ter - ra in - o - pem

T
8
su - sci - tans a ter - ra in - o - pem

B
su - sci - tans a ter - ra in - o - pem et de ster - co - re

BC
156

160

S 1

S 2

A
e - ri-gens pau - pe-rem, e - ri-gens, e - ri-gens, e - ri-gens,

T
8
e - ri-gens pau - pe-rem, e - ri-gens, e - ri-gens, e - ri-gens, e - ri-gens,

B
e - ri-gens pau - pe-rem, e - ri-gens, e - ri-gens, e - ri-gens,

BC
160

6

#

#

Francesco Cavalli - Laudate Pueri

166

Vln. I

Vln. II

Vc.

166

S 1

S 2

A

T

B

BC

e - ri-gens pau - pe - rem.

e - ri-gens pau - pe - rem.

e - ri - gens pau - pe - rem.

6 5 b b 5 6b

Francesco Cavalli - Laudate Pueri

172

Vln. I

Vln. II

Vc.

172

S 1

S 2

A

T

B

172

BC

Francesco Cavalli - Laudate Pueri

178

Vln. I

Vln. II

Vc.

178

S 1

S 2

BC

Ut col - lo-cet e - um cum prin-ci - pi-bus, cum prin-ci - pi - bus

183

S 1

S 2

BC

po - - - - - pu - li su -

Francesco Cavalli - Laudate Pueri

188

S 1

Ut col - lo-cet e - um cum prin-ci-pi-bus, cum prin-ci-pi-bus po - - -

S 2

i,

188

BC

6 b b

194

S 1

- - - - - pu-li su - i, cum prin-ci-pi-bus po - - -

S 2

cum prin-ci-pi - bus

194

BC

6 6

201

S 1

- - - - - pu-li su - i, cum prin-ci-pi-

S 2

po - - - - - pu-li su - i, cum prin-ci-pi-bus

201

BC

6 # b b b b

Francesco Cavalli - Laudate Pueri

207

S 1
bus po - - - - - pu - li su -

S 2
po - - - - - pu - li su -

BC
207
6

212

Vln. I

Vln. II

Vc.

212

S 1
i.

S 2
i.

A

T

B
8
Qui ha - bi - ta - re fa - cit ste - ri - lem in do - mo,

BC
212
b 6 7 6

Francesco Cavalli - Laudate Pueri

219

B

ma-trem fi - li - o - rum lae - tan - tem, lae - tan - tem, lae - tan - tem, lae - tan -

219

BC

224

Vln. I

Vln. II

Vc.

224

S 1

S 2

A

T

B

tem,

224

BC

b

6

Francesco Cavalli - Laudate Pueri

231

S 1 ma-trem fi-li - o - rum lae-tan - tem, lae-tan - tem, lae-tan -

S 2 tem, lae-tan - tem, lae-tan - tem, lae-tan - tem,

A tem, lae-tan - tem, lae-tan - tem, lae-tan - tem, lae-tan-tem, lae-tan - tem, lae-tan - tem, lae-lan -

T rum lae-tan - tem, lae-tan - tem, lae-tan - tem,

B lae-tan-tem, lae-tan - tem, lae-tan - tem, lae-lan -

BC 231

6 6 b #

238

S 1 tem, lae-tan - tem,

S 2 lae-tan - tem, lae-tan - tem, lae-tan -

A tem, lae-tan - tem,

T ma-trem fi - li - o - rum lae-tan - tem, lae-tan - tem, lae-tan - tem, lae-tan -

B tem, lae-tan - tem, ma-term fi - li - o - rum lae-tan - tem, lae-tan - tem, lae-tan -

BC 238

6 6

Francesco Cavalli - Laudate Pueri

244

Vln. I

Vln. II

Vc.

244

S 1

S 2

A

T

B

BC

tem, lae - tan - tem,

ma-trem fi - li - o - rum lae - tan - tem, lae - tan - tem, lae - tan -

tem, lae - tan - tem,

tem, lae - tan - tem,

244

6 6 6#

Francesco Cavalli - Laudate Pueri

249

Vln. I

Vln. II

Vc.

249

S 1

S 2

A

T

B

BC

lae - tan -

ma-trem fi - li - o - rum lae - tan - tem, lae - tan - tem,

tem, lae - tan - tem, lae - tan - tem, lae - tan - tem,

8 ma-trem fi - li - o -

lae - tan - tem, lae - tan - tem, lae - tan - tem, lae - tan -

249

b 6 6 6

Francesco Cavalli - Laudate Pueri

254

Vln. I

Vln. II

Vc.

254

S 1

tem, lae - tan - tem, lae - tan - tem, lae - lan - tem, lae - tan - tem,

S 2

A

T

rum lae - tan - tem, lae - tan - tem, lae - tan - tem, lae - tan - - -

B

tem, lae - tan - tem, lae - tan - tem, lae - tan - tem, lae - tan - - -

254

BC

6 #

Francesco Cavalli - Laudate Pueri

258

Vln. I

Vln. II

Vc.

258

S 1

S 2

A

T

B

BC

tem,

tem,

lae-tan -

ma-term fi - li - o -

ma-trem fi - li - o -

lae-tan -

b 6 b 6 5 4 3 6

Francesco Cavalli - Laudate Pueri

264

Vln. I

Vln. II

Vc.

264

S 1

S 2

A

T

B

BC

ma-term fi - li - o - rum lae-tan - tem, lae-tan - tem, lae-tan - tem.

tem, lae-tan - tem, lae-tan - tem, lae-tan - tem, lae-tan - - tem.

rum lae-tan - tem, lae-tan - tem, lae-tan - tem, lae-tan - - tem.

rum lae-tan - tem, lae-tan - tem, lae-tan - tem, lae-tan - - tem.

tem, lae-tan - tem, lae-tan - tem, lae-tan - tem, lae-tan - - tem.

264

6 6

Francesco Cavalli - Laudate Pueri

269

S 1

S 2

A

T

B

BC

Glo - - - -

Glo - - - - - - - - - - - - - - ri - a, glo - ri - a,

269

6 #

273

S 1

S 2

A

T

B

BC

- - - - - - - - - - - - - - ri - a Pa - tri

glo - - - - -

273

6 6

Francesco Cavalli - Laudate Pueri

276

S 1

S 2

A

T

B

BC

ri - a Pa - tri et Fi - li - o,

Glo - - - - -

276

279

S 1

S 2

A

T

B

BC

ri - a, glo - ri - a, glo - ri - a,

279

279

Francesco Cavalli - Laudate Pueri

283

S 1

S 2
ri - a Pa - tri

A
Glo - - - - -

T

B
glo - - - - - ri - a, glo - - - - -

BC
283

287

S 1
glo - -

S 2
glo - - - - - ri - a,

A
ri - a, glo - ri - a et Spi-ri - - - tu - i San - cto,

T
glo - - - - -

B
ri - a, glo - ri - a et Spi-ri - - - tu - i San - cto,

BC
287

6 #

Francesco Cavalli - Laudate Pueri

291

S 1
ri - a, glo - ri - a, glo - ri - a

S 2
glo - ri - a, glo - ri - a,

A
glo -

T
8
ri - a, glo - ri - a, glo - ri - a,

B
glo - ri - a,

BC
291

4 3 6

295

S 1
glo - ri - a,

S 2
glo - ri - a, glo -

A
ri - a, glo - ri - a,

T
8

B
glo - ri - a, glo - ri - a, glo -

BC
295

b 6 6

Francesco Cavalli - Laudate Pueri

299

S 1

S 2
ri - a,

A

T
8 glo - - - - - ri - a, glo - ri - a et Spi-ri -

B
ri - a,

BC
299
6

303

S 1

S 2
glo - - - - -

A
glo - - - - - ri - a, glo - ri - a,

T
8 - - tu - i San - - - cto. glo - - -

B
glo - - - - - ri - a,

BC
303
6# 4 3 b

Francesco Cavalli - Laudate Pueri

306

S 1
glo - - - - ri - a, glo - - - -

S 2
- - ri - a, glo - ri - a, glo - - - - - - - - ri - a, glo - ri - a

A
glo - - - - - - - - - - ri - a, glo - ri - a

T
8 - - - - ri - a, glo - - - - - - - - ri - a, glo - ri - a,

B
glo -

BC
306

309

S 1
- - - - - ri - a et Spi - ri - - - tu - i San - cto.

S 2
et Spi - ri - tu - i et Spi - ri - tu - i San - cto.

A
et Spi - ri - tu - i et Spi - ri - tu - - - i San - cto.

T
8 glo - - - ri - a, glo - ri - a et Spi - ri - tu - i San - cto.

B
- - ri - a, glo - ri - a et Spi - ri - - tu - i San - cto.

BC
309

Francesco Cavalli - Laudate Pueri

313

Vln. I

Vln. II

Vc.

313

BC

322

Vln. I

Vln. II

Vc.

322

BC

Francesco Cavalli - Laudate Pueri

330

S 1

S 2

A

T

B

BC

Si - - - cut e - rat, e - rat in prin - ci - pi -

Si - - - cut e - rat, e - rat in prin - ci - pi -

b b b b b 6 b b

339

S 1

S 2

A

T

B

BC

o, in prin - ci - pi - o, in prin - ci - pi - o, et nunc,

o, in prin - ci - pi - o, in prin - ci - pi - o et nunc, et nunc,

b #

Francesco Cavalli - Laudate Pueri

347

S 1

S 2
nunc et sem - per.

A
nunc et sem - per,

T
8 Si - - - cut e - rat,

B
Si - - - cut e - rat,

347

BC
b 6 7 b

355

S 1

S 2

A
e - rat in prin - ci - pi - o, in prin - ci - pi -

T
8 e - rat in prin - ci - pi - o, in prin - ci - pi - o, in prin -

B
e - rat in prin - ci - pi - o, in prin -

355

BC
b

Francesco Cavalli - Laudate Pueri

362

Vln. I

Vln. II

Vc.

362

S 1

S 2

A

T

B

BC

o, in prin - ci - pi - o et nunc, et nunc, nunc et sem - per,

ci - pi - o, in prin - ci - pi - o et nunc, nunc et sem - per,

ci - pi - o, in prin - ci - pi - o et nunc, nunc et sem - per,

362

5 6 # b

Francesco Cavalli - Laudate Pueri

370

Vln. I

Vln. II

Vc.

370

BC

b 6 6 b

378

Vln. I

Vln. II

Vc.

378

BC

b

Francesco Cavalli - Laudate Pueri

386

Vln. I

Vln. II

Vc.

386

S 1

S 2

A

T

B

BC

et in sae - cu - la, et in sae - cu - la,

et in sae - cu - la, et in sae - cu - la,

et in sae - cu - la, et in sae - cu - la,

et in sae - cu - la, et in sae - cu - la,

et in sae - cu - la, et in sae - cu - la, in sae - cu - la

386

393

B

393

BC

sae - cu - lo - rum, in sae - cu - la sae - cu - lo - rum, in sae - cu - la sae - cu -

Francesco Cavalli - Laudate Pueri

400

Vln. I

Vln. II

Vc.

B

lo - rum, a - - - men, a - - - men, a - men, a - men,

400

BC

b

409

Vln. I

Vln. II

Vc.

409

BC

6 6 6 6 6 6

Francesco Cavalli - Laudate Pueri

417

Vln. I

Vln. II

Vc.

417

S 1

S 2

A

T

B

417

BC

Francesco Cavalli - Laudate Pueri

424

Vln. I

Vln. II

Vc.

424

S 1

S 2

A

T

B

in sae - cu - la sae - cu - lo - rum, in sae - cu - la sae - cu -

sae - cu - lo - rum, in sae - cu - la sae - cu - lo - rum, in sae - cu - la sae - cu -

sae - cu - la sae - cu - lo - rum, in sae - cu - la sae - cu - lo - rum, in sae - cu - la

424

BC

b 6 6

Francesco Cavalli - Laudate Pueri

431

S 1 lo - rum, a - - - - men, a - - - - men, a - - - - men,

S 2 a - - - - men, a - - - - men, a - - - - men,

A lo - rum,

T sae - cu - lo - rum, a - - - - men, a - - - - men, a -

B

BC

438

S 1 a - men,

S 2 a - men, in sae - cu - la sae - cu -

A in sae - cu - la sae - cu - lo - rum, in sae - cu - la sae - cu -

T men, a - men,

B in sae - cu - la sae - cu - lo - rum, in sae - cu - la

BC

6 6 6 6 6 6 5

Francesco Cavalli - Laudate Pueri

444

Vln. I

Vln. II

Vc.

444

S 1

S 2

A

T

B

BC

lo - rum, in sae - cu - la sae - cu - lo - rum,

lo - rum, in sae - cu - la sae - cu - lo - rum,

sae - cu - lo - rum, in sae - cu - la sae - cu - lo - rum,

444

b 6 6 b

Francesco Cavalli - Laudate Pueri

450

Vln. I

Vln. II

Vc.

450

S 1

S 2

A

T

B

BC

in sae - cu - la

Francesco Cavalli - Laudate Pueri

457

Vln. I

Vln. II

Vc.

457

S 1

S 2

A

T

B

BC

in sae - cu - la sae - cu - lo - rum, in sae - cu - la sae - cu -
a - - - - men, a - - - - men, sae - cu - lo - rum, sae -
in sae - cu - la sae - cu - lo - rum, in sae - cu - la sae - cu - lo - rum,
sae - cu - lo - rum, in sae - cu - la sae - cu - lo - rum, in sae - cu - la

8

b 6 6 6

Francesco Cavalli - Laudate Pueri

464

Vln. I

Vln. II

Vc.

464

S 1

S 2

A

T

B

BC

lo - rum, a - men, a - men,

cu - lo - rum, a - men,

sae - cu - lo - rum, a - - - men,

sae - cu - lo - rum, a - - - men,

464

b

Francesco Cavalli - Laudate Pueri

471

Vln. I

Vln. II

Vc.

471

S 1

S 2

A

T

B

BC

a - - - - men,

a - - - - men,

a - - - - men, a - - - -

b

Francesco Cavalli - Laudate Pueri

477

S 1

S 2

A

T

B

BC

in sae - cu - la sae - cu -

a - - - - men, a - - - - men, a - men.

a - - - - men, a - - - - men, a - men, in sae - cu - la

- - - - men, a - - - - - - - - - - men, a - men.

477

484

S 1

S 2

A

T

B

BC

lo - rum, in sae - cu - la sae - cu - lo - rum, a - - - - men,

a - - - - - men, a - - - - - men, a - - - - - men, a - men,

in sae - cu - la sae - cu - lo - - - - rum, a - men, a - - -

sae - cu - lo - rum, in sae - cu - la sae - cu - lo - rum, in

484

Francesco Cavalli - Laudate Pueri

491

Vln. I

Vln. II

Vc.

491

S 1

a - - - - men, a - men, a - men,

S 2

a - - - - men, a - men, a - men. a - - - -

A

- - men, a - - - - men, a - men, a - - - - men.

T

8 sae - cu - la sae - cu - lo - rum, a - - - - men, a - - - -

B

a - - - - - men,

491

BC

6 4 3

Francesco Cavalli - Laudate Pueri

497

Vln. I

Vln. II

Vc.

497

S 1

a - - - - - men. a - - - - - men, a - men,

S 2

men, sae - cu - lo - rum, sae - cu - lo - rum,

A

a - - - - - men, a - - - - - men,

T

8 - - - - - men, a - - - - - men, a - - - - - men,

B

a - - - - - men, a - - - - - men, a - - - - -

497

BC

#

Francesco Cavalli - Laudate Pueri

502

Vln. I

Vln. II

Vc.

502

S 1

S 2

A

T

B

502

BC

a - - - - men, a - men, a - men.

a - - - - - men, a - - - - men, a - - - - men.

a - - - - men, a - - - - men, a - - - - men.

a - - - - men. a - - - - - men, a - - - - - - - - men.

- - - - men, a - - - - men, a - - - - - - - - men, a - - - - - men.

b #

Violino - 1

LAUDATE PUERI

Musiche Sacre Concernenti, Venetia, M DC LVI

Francesco Cavalli

(1602 - 1676)

17 42 6

67

71

75 10 49

136

140

144 23

171

175 33

212

Francesco Cavalli - Laudate Pueri

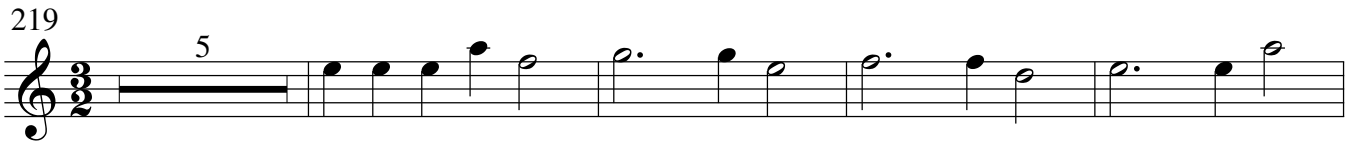
219 

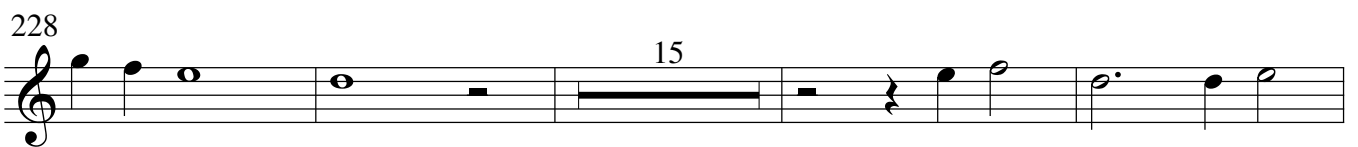
228 

247 

252 

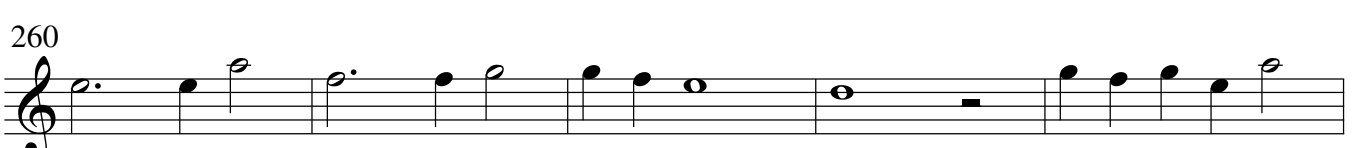
260 

265 

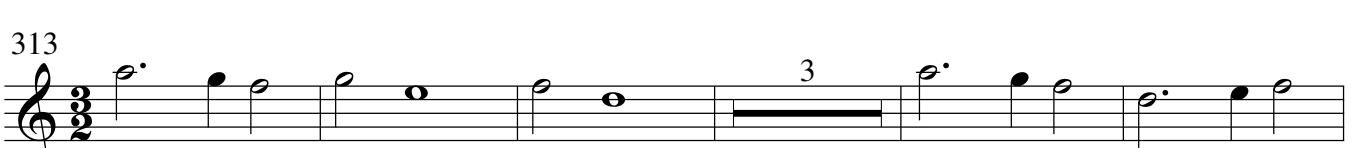
313 

321 

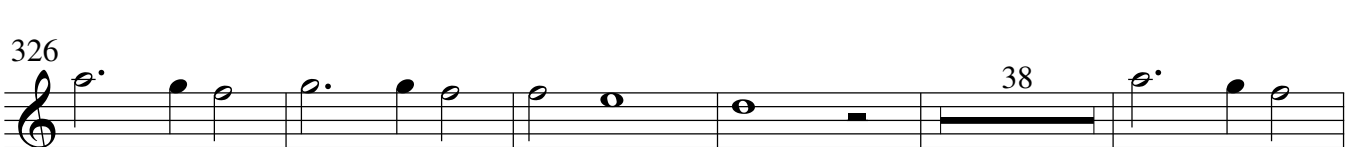
326 

369 

379 

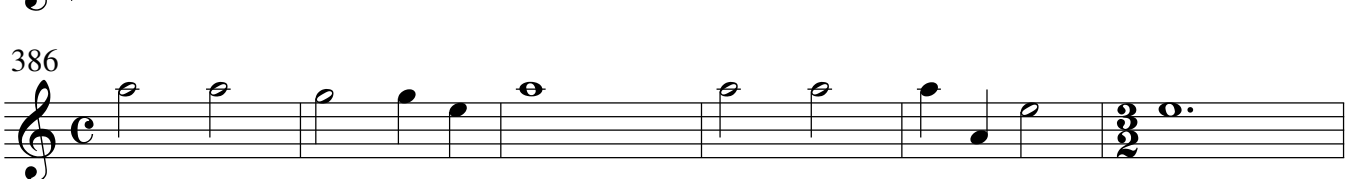
386 

Francesco Cavalli - Laudate Pueri

392

14

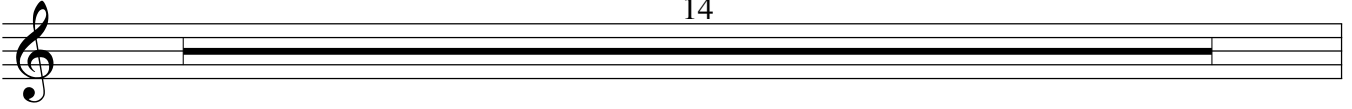

406

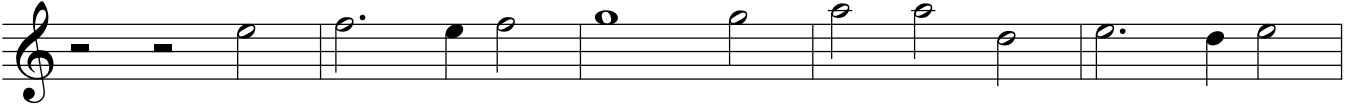

411

416

421

24

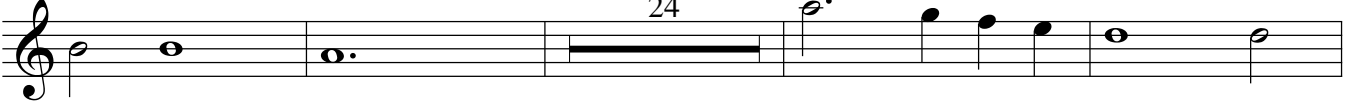

449

454

10

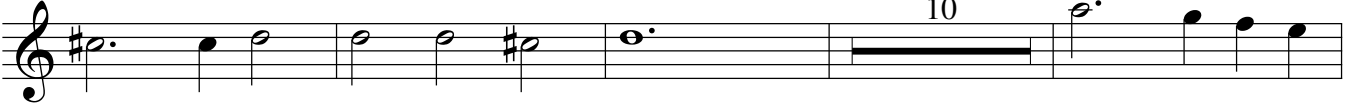

468

473

20

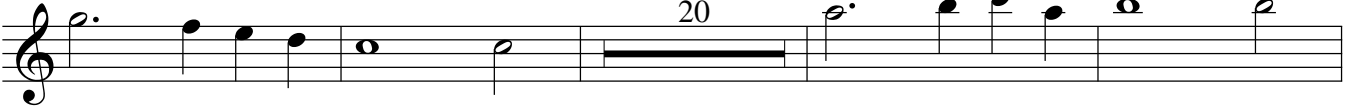

497

502

Violino - 2

LAUDATE PUERI

Musiche Sacre Concertanti, Venetia, M DC LVI

Francesco Cavalli
(1602 - 1676)

Francesco Cavalli - Laudate Pueri

215

224

228

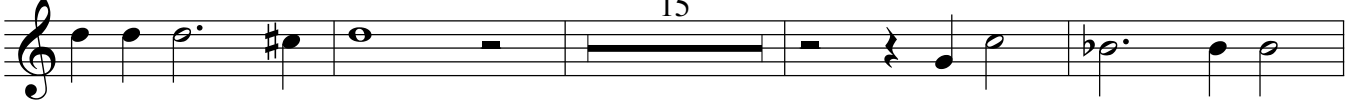

247

252

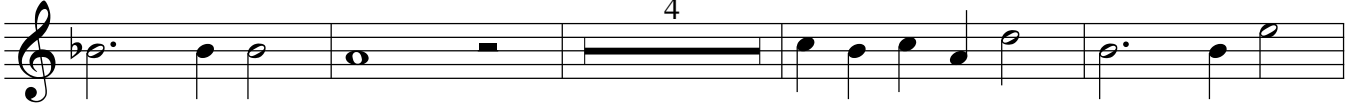

260

265

313

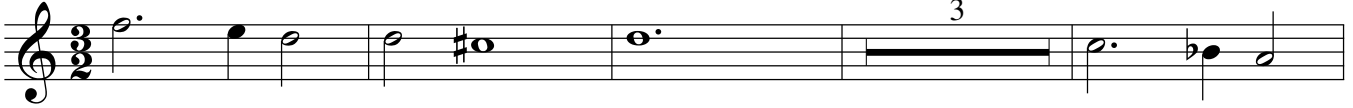

320

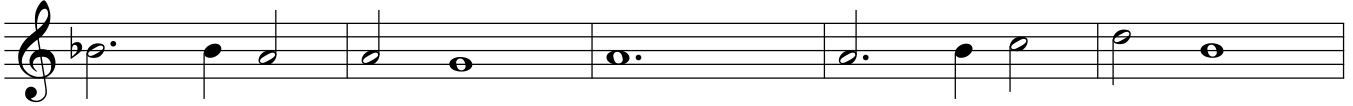

325

330

Francesco Cavalli - Laudate Pueri

375

383

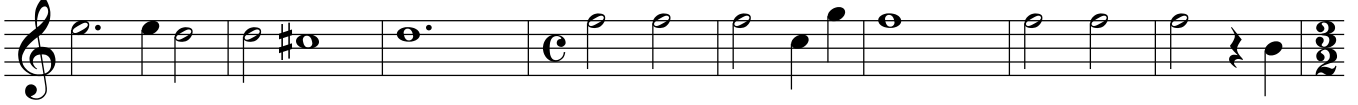

391

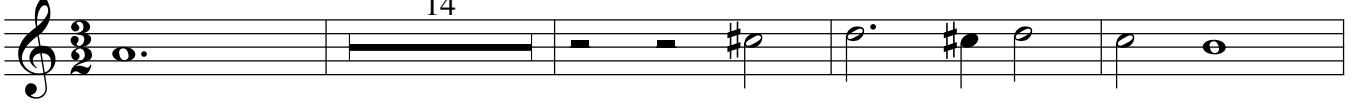

409

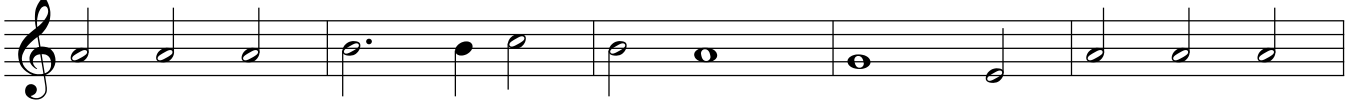

414

419

447

452

457

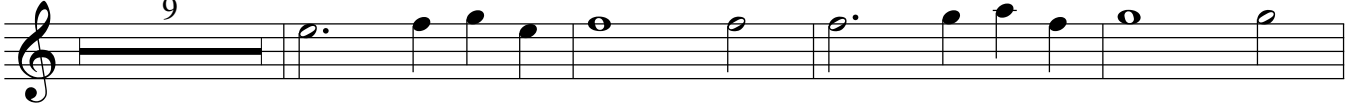

470

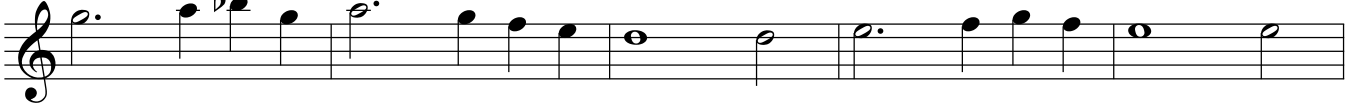

475

500

Violoncino

LAUDATE PUERI

Musiche Sacre Concertanti, Venetia, M DC LVI

Francesco Cavalli
(1602 - 1676)

17 42 6

67

71 10 49

134

139

143 24

170

173

177 33

214 5

Francesco Cavalli - Laudate Pueri

224

229

248

253

261

266

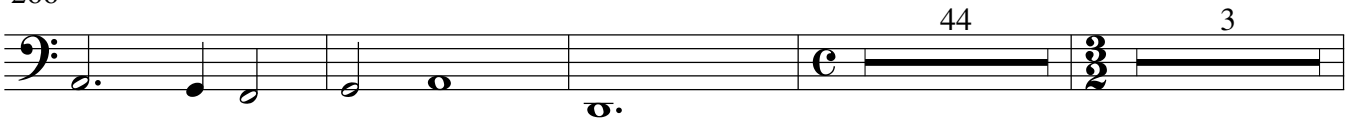

316

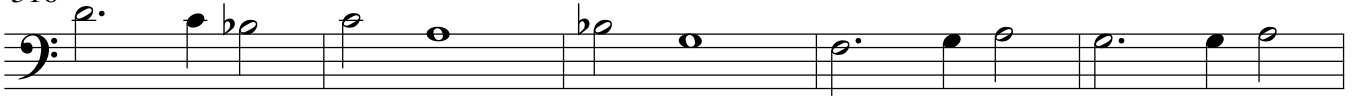

321

326

372

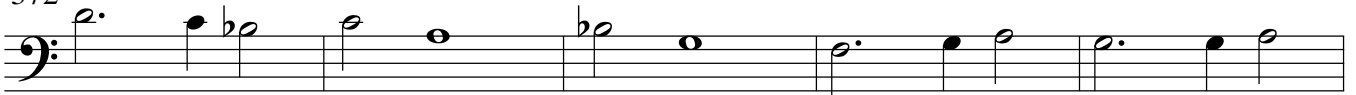

377

382

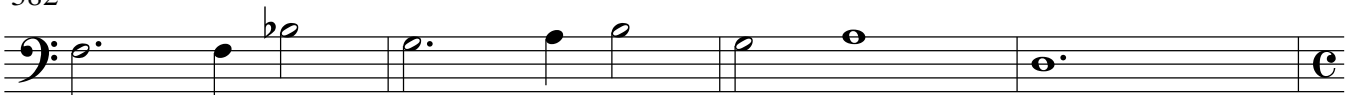

Francesco Cavalli - Laudate Pueri

386

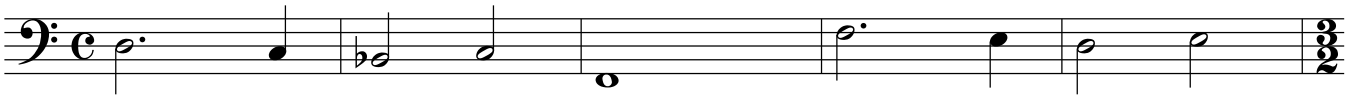

391

411

417

422

451

456

469

474

497

502

Basso continuo

LAUDATE PUERI

Musiche Sacre Concertenti, Venetia, M DC LVI

Francesco Cavalli
(1602 - 1676)

9
7 6 # # 6# 6

18
4 3 # b b

27
6 4 3 b # b

36
4 3 6 4 3 4 3

45
4 3 4 3 4 3 6

54
7 6 # 6 7 6 #

60
6 6 6 6 6 6# 6 6 6 6 6 7 4 3

66
6 6 6 6b 6 6 6 4 3 6 6

71
6 6 6 6 6

Francesco Cavalli - Laudate Pueri

75

81

86

92

98

104

110

116

122

128

134

139

Francesco Cavalli - Laudate Pueri

144

149

155

161

168

174

180

185

190

195

200

206

Francesco Cavalli - Laudate Pueri

213

219

225

231

237

243

249

255

262

269

276

283

Francesco Cavalli - Laudate Pueri

289

295

301

307

313

320

328

336

344

354

363

371

Francesco Cavalli - Laudate Pueri

379

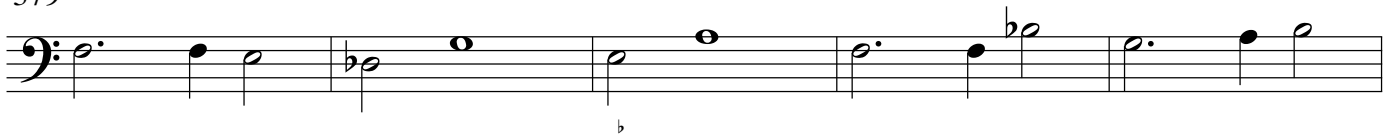

384

391

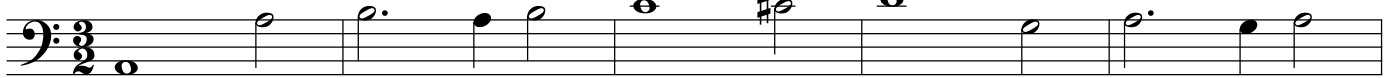

396

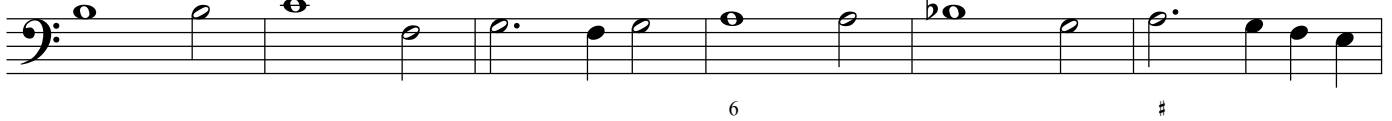

402

408

415

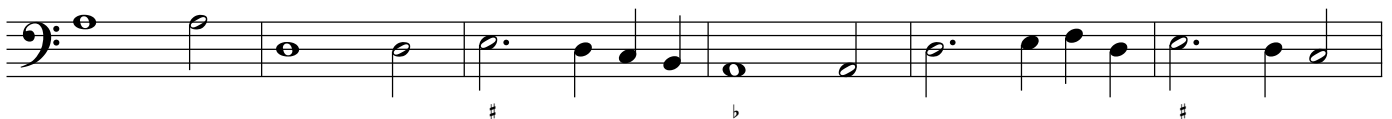

421

427

433

439

445

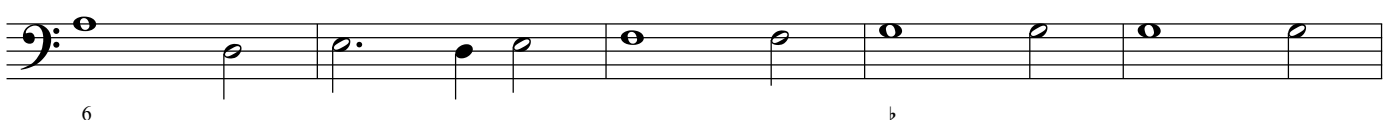

Francesco Cavalli - Laudate Pueri

450

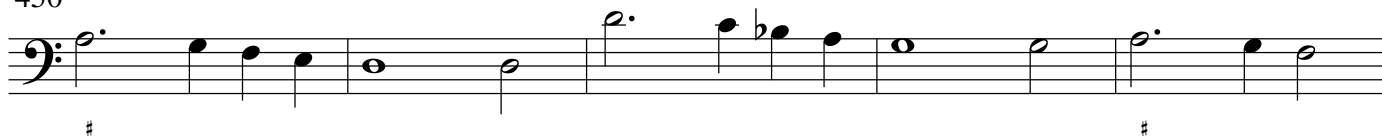

455

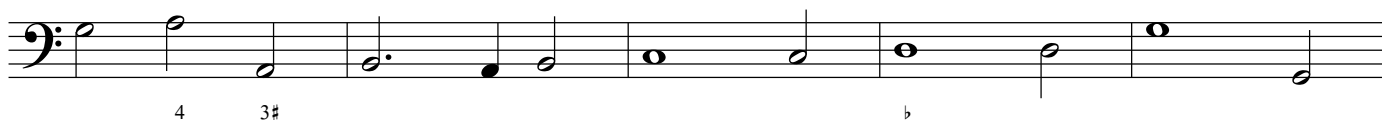

460

465

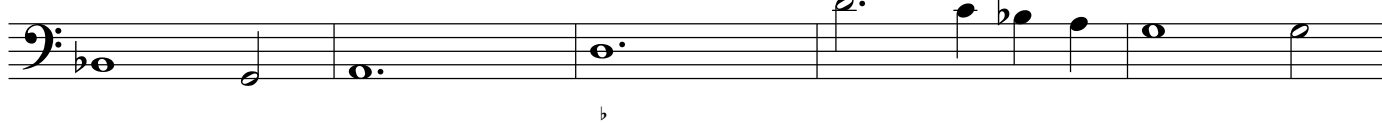

470

475

480

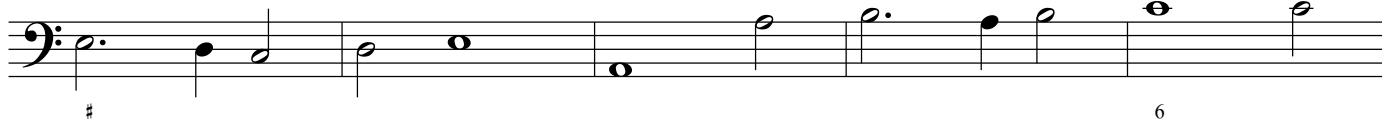

485

490

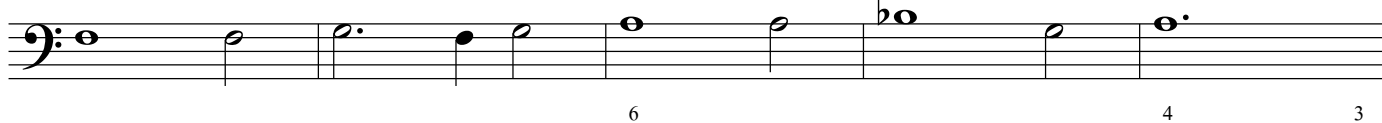

495

500

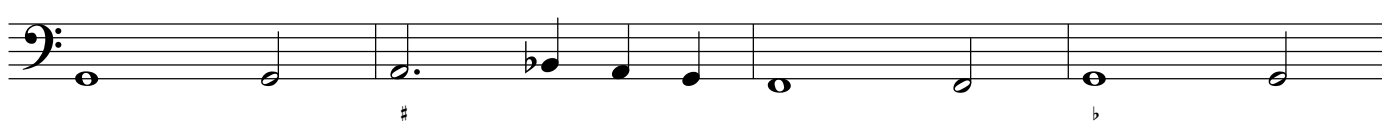

504

