

Oboe I/Flute I

# I. Dixit Dominus

Oboe

**Allegro spiritoso**

*f*

5 *f*

10 *p*

14 *f*

19

23 **A** *f*

28

32 *p* *f* *p* *f*

36   
*p*

41   
*f* *p*

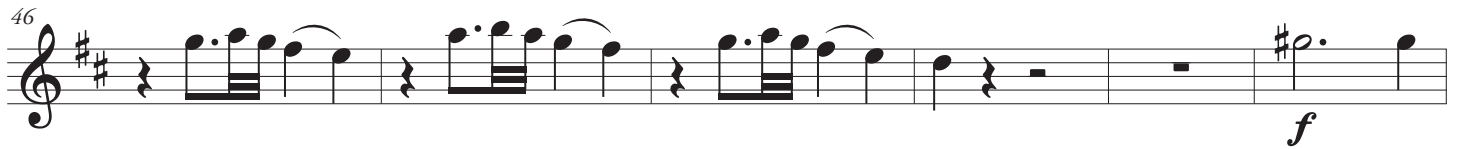
46   
*f*

52 

56   
*p* B

60   
*p*

65 

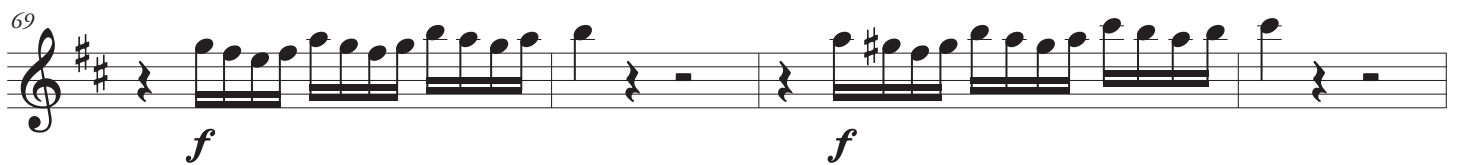
69   
*f* *f*

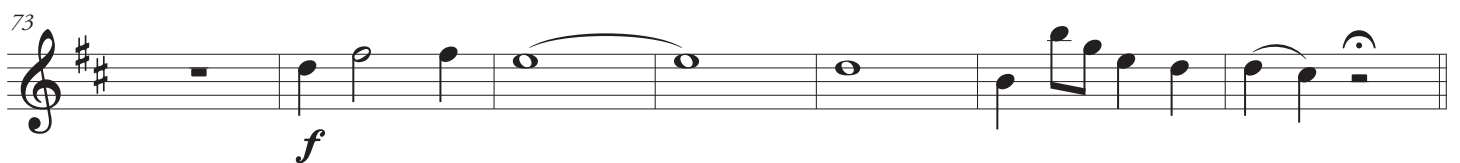
73   
*f*

C

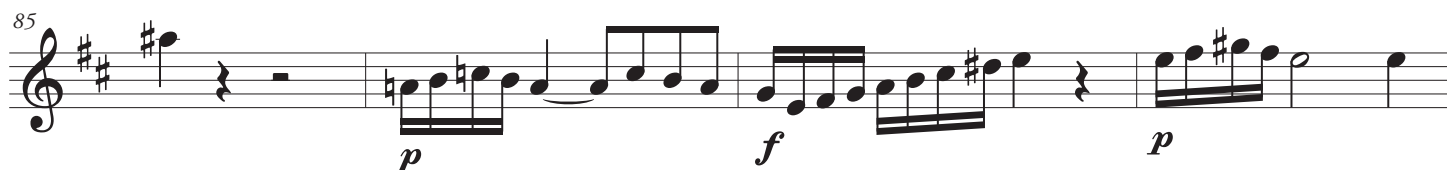

D

123

129

## II. Virgam virtutis tuae

Flute

Andante

6

12

24

42

48

54 

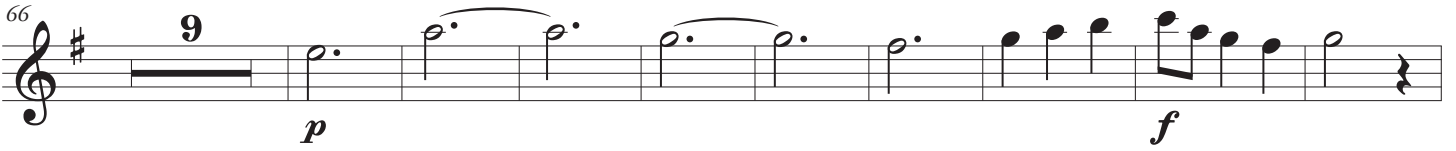
66 

94 

### III. Tecum principium

Flute

Andante

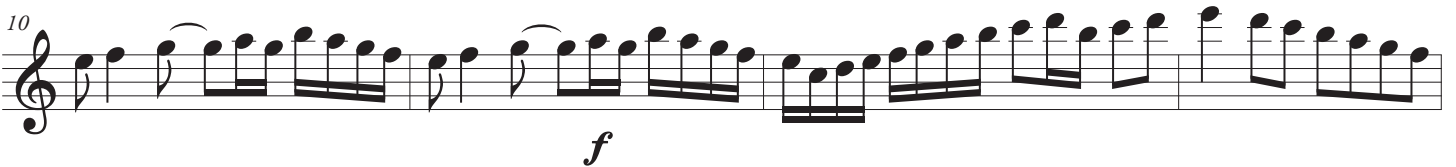

6 

10 

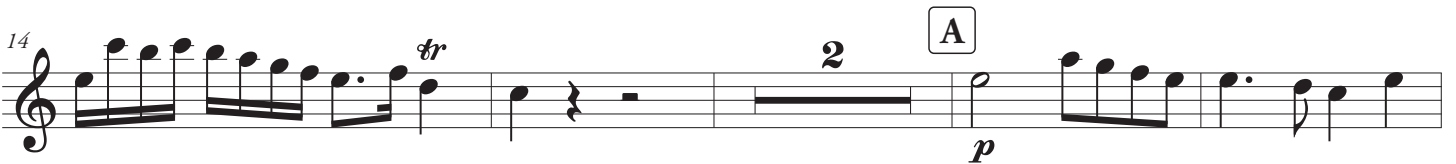
14 

B

C

2

D

58

*f* *p* *f* *p*

61

*f* *p* *f* *p* *f*

64

*p* *tr* *p* *f*

E

68

*p* *f* *p* *f* *p*

71

*f* *p* *f* *p* *f* *p*

75

*tr* *tr* *f* *p* *f*

79

*p* *f* *p* *tr*

# IV. Juravit Dominus

## Oboe

Adagio

## V. Dominus a dextris tuis

Oboe

Andante moderato

**F** **3**

*f*

104 **G** **14**

*f*

122 **H**

*f* *p*

127

*f*

131

*f*

## VI. Gloria Patri - tacet

## VII. Et in saecula

Oboe

**Moderato**

**20**

24 **A** **5**

*f*

32

*f*

35 **B** 6

44

48 **C**

52
