SCOTT VILLARD

Missa Brevis

in E Minor

for SATB

(2019)

1. Kyrie
2. Sanctus & Benedictus
3. Agnus Dei

Kyrie

Scott Villard

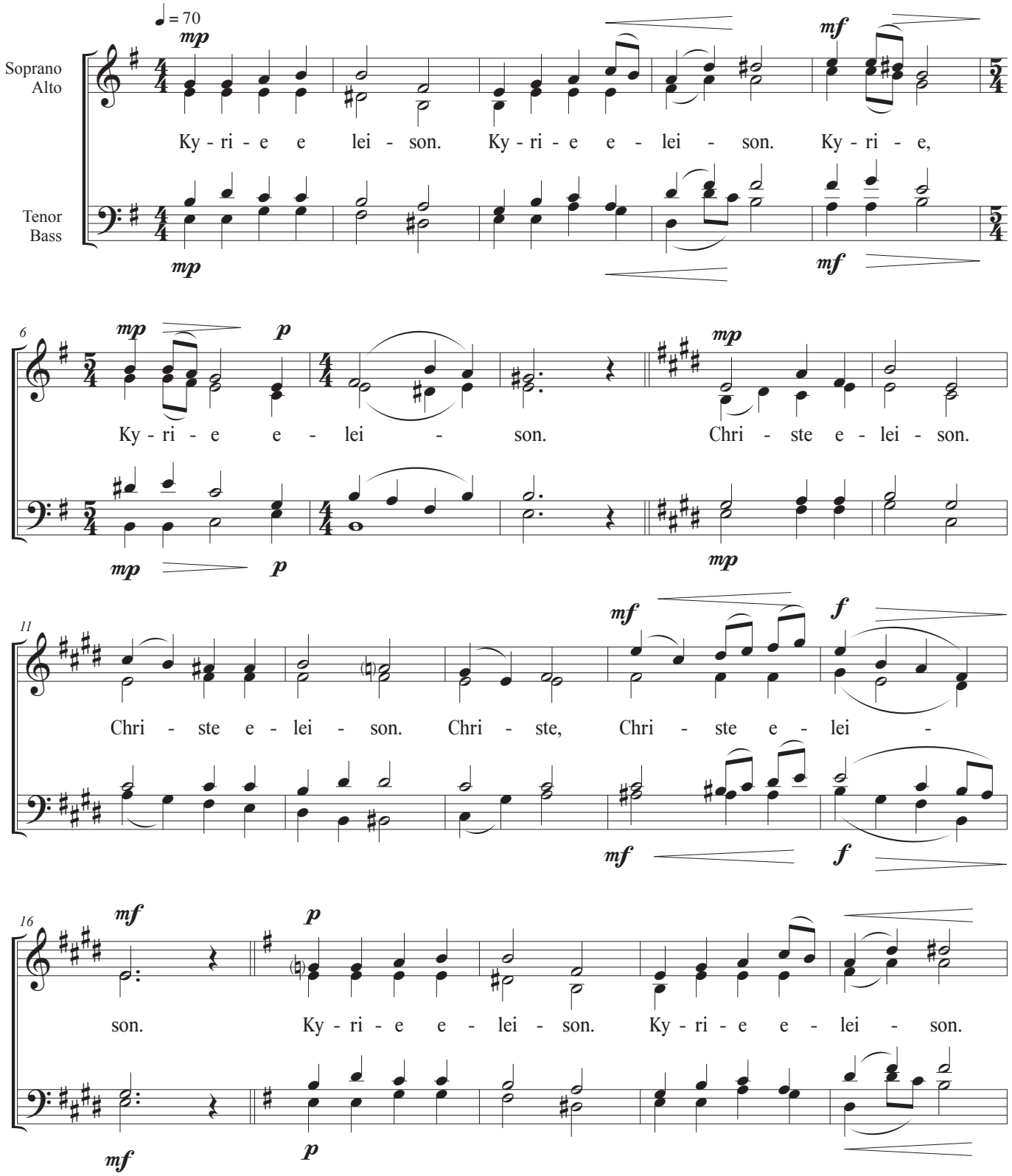

©2019

Kyrie

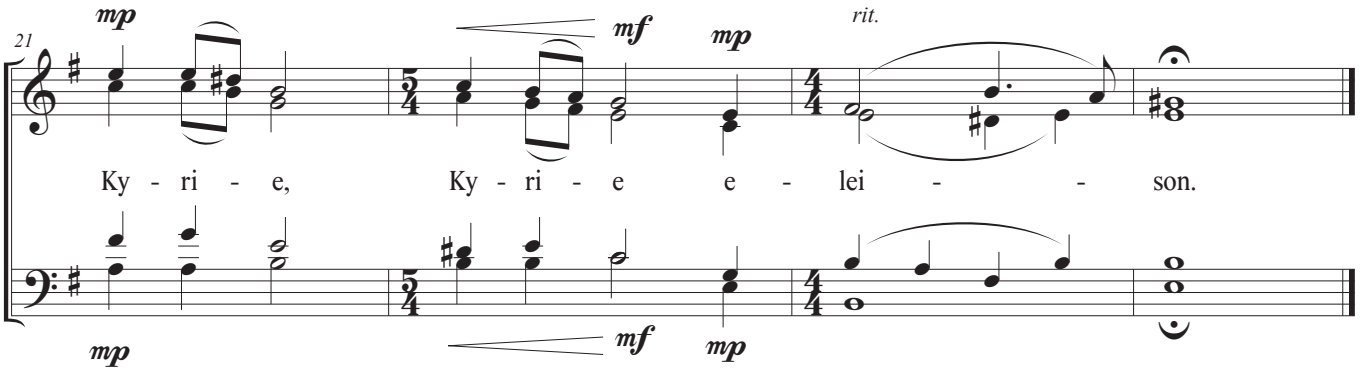

Sanctus & Benedictus

Scott Villard

♩ = 70

Soprano
Alto

mf

Sanc - tus, Sanc-tus, Sanc - tus, Do - mi-nus De - us Sa - ba - oth.

Tenor
Bass

mf

5

f *ff*

Ple - ni sunt cae - li et ter - ra glo - ri - a, glo - ri - a tu - a. Ho -

f *ff*

9

san - na in ex - cel - sis, ho - san - na in ex - cel - sis. Ho -

Ho - san-na in ex - cel - sis, Ho -

13

san - na in ex - cel - sis, ho - san - na in ex - cel - sis.

san-na, ho - san-na in ex - cel - sis,

©2019

17

mf *f* *ff*

Be - ne - dic - tus qui ve - nit in no - mi - ne, in no - mi - ne Do - mi - ni. Ho -

mf *f* *ff*

21

san - na in ex - cel - sis, ho - san - na in ex - cel - sis. Ho -

Ho - san - na in ex - cel - sis, Ho -

25

san - na in ex - cel - sis, ho - san - na in ex - cel - sis.

san - na, ho - san - na in ex - cel - sis,

Agnus Dei

Scott Villard

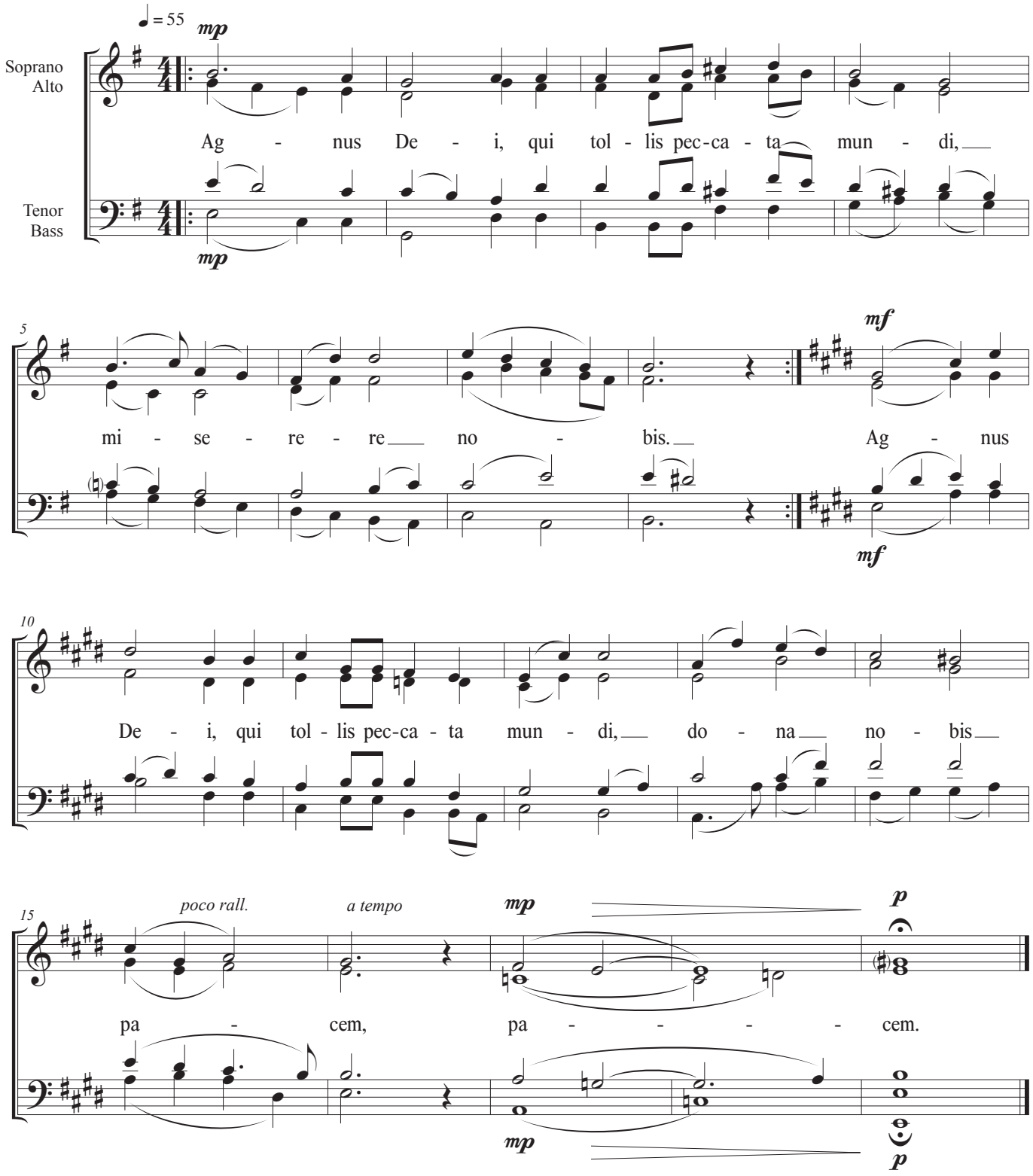

©2019