Cantiones Sacrae, op. 4, 1625

XXV. Pro hoc magno mysterio

SWV 77

Heinrich Schütz
1585 - 1672

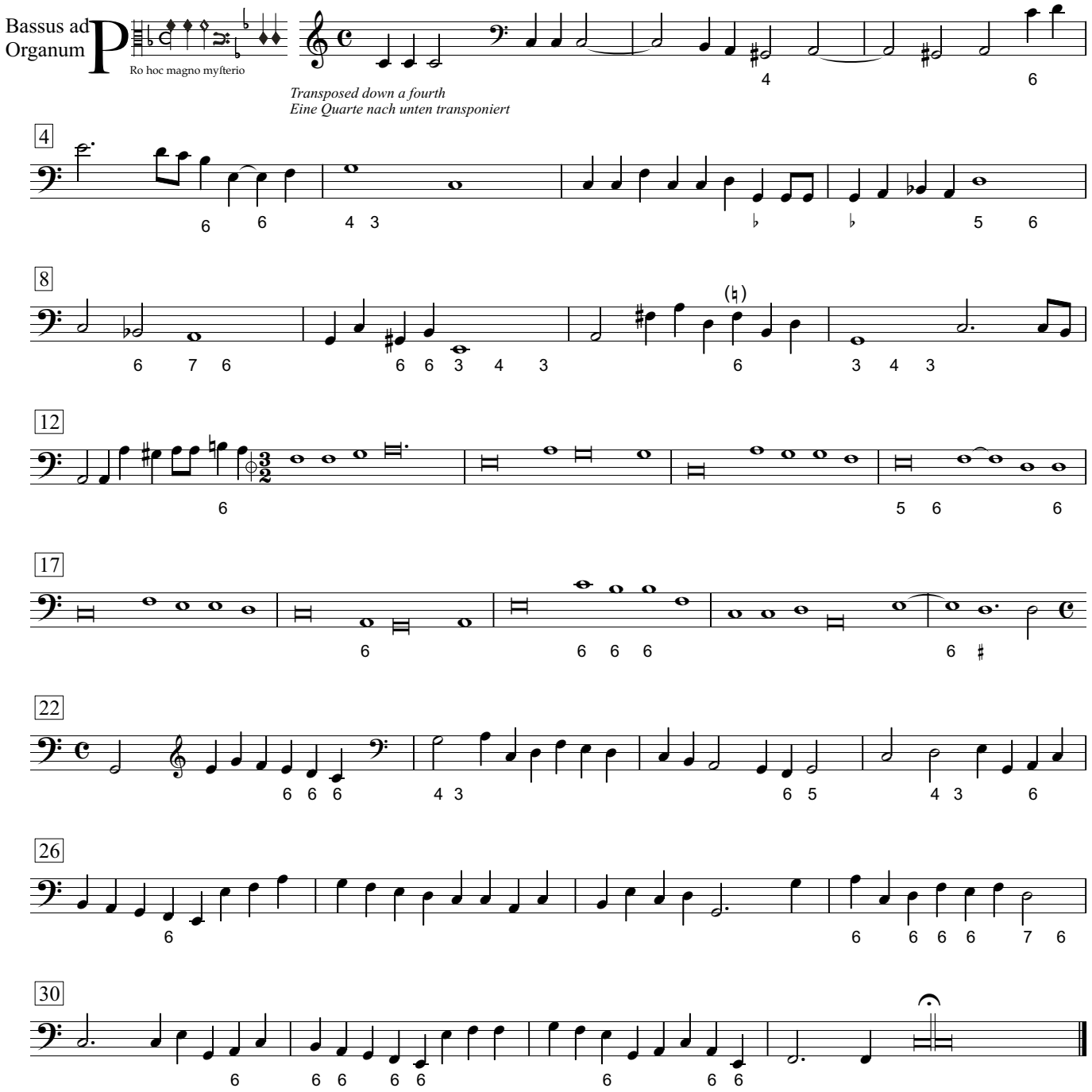

Copyright © 2021 by the Choral Public Domain Library (http://www.cpdl.org).
Edition may be freely distributed, duplicated, performed, or recorded
Revision 1.0, 2021-07-21 by Gerd Eichler