

Quem vidistis pastores à 14 voci

from *Symphoniæ sacræ... liber secundus*, 1615

Giovanni GABRIELI
(ca. 1555 - 1612)

Sinfonia

[Voce]

[Voce]

Voce

Cornetto

Trombon

Trombon

[Trombon]

Voce

[Voce]

Voce

Cornetto

[Trombon]

Trombon

[Trombon]

Basso per l'organo

4

6

8

13

28

an-nun-ci-a-te, an-nun-ci-a-te no-bis in ter-

te:

33

- ris quis ap-pa-ru-it

Chri -

36

- - - - - stum sal - va - to - - -

39

et

rem de Vir-gi-nera-tum, de Vir-gi-nera-tum ra - tum vi - di - mus

43

cho - rus An - ge - lo - rum col - lau - dan - tes Do - mi - no, col - lau -

50

dan - tes Do - mi - no, Do - - - - - mi -

54

no:

Ma - ri - am et Jo - seph Ma - ri - am et Jo -

59

seph vi - di - mus, vi - di - mus, vi -

62

in - ter - - - - - ra
- di - mus

65

stra - - - - - tos sup - pli -

68

71

74

76

79

do - ran - tes hu - mi - - -

do - ran - tes hu - mi - - - li - ter, hu -

do - ran - tes hu - mi - - -

do - ran - tes hu - mi - - - li - ter, hu -

83

gra - ti - a De - o, gra - ti - a De - o

- li - ter, hu - mi - li - ter

gra - ti - a De - o, gra - ti - a De - o,

- mi - - - li - ter

- li - ter, hu - mi - li - ter

mi - - - li - ter

89

qui de-cit no - bis, qui de-cit no - bis vi-cto-ri - am, vi-cto-ri - am

qui de-cit no - bis, qui de-cit no - bis vi-cto-ri - am, vi-cto-ri - am per Je-sum

97

per Je - sum Chri - stum, per Je - sum Chri - stum sal - va - to - rem no - strum, sal - va - to - rem

Chri - stum, per Je - sum Chri - stum sal - va - to - rem no - strum, sal - va - to - rem no -

99

no - strum, sal - va - to - rem no - strum, sal - va - to - rem

- - strum, per Je - sum Chri - stum sal - va - to - rem no - strum, sal - va - to - rem

101

no - strum, sal - va - to - rem no - - strum. O, o

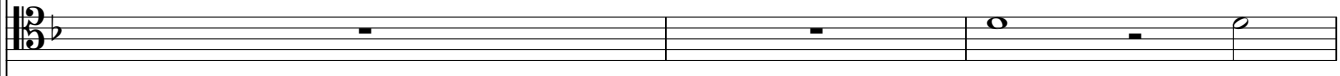

O, o

no - strum, sal - va - to - rem no - - strum. O, o

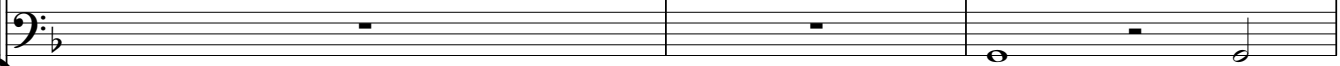

O, o

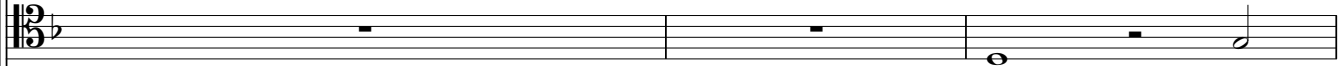

O, o

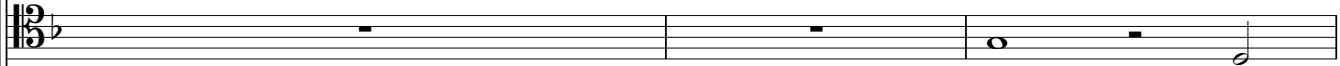

O, o

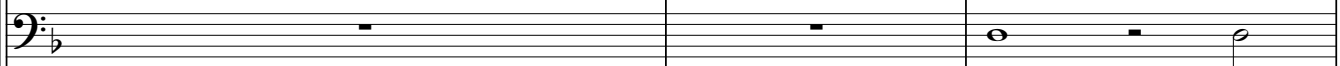
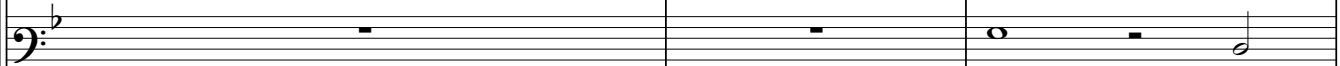

107

ma - gnummy-ste - ri - um, et ad - mi - ra - bi -

ma - gnummy-ste - ri - um, et ad - mi - ra - bi -

ma - gnummy- ste - ri - um, et ad - mi - ra - bi -

ma - gnummy- ste - ri - um, et ad - mi - ra - bi -

ma - gnummy- ste - ri - um, et ad - mi - ra - bi -

ma - gnummy- ste - ri - um, et ad - mi - ra - bi -

110

le sa - cra - men - - -

le sa - cra - men - tum, sa - cra - men - -

le sa - cra - men - - -

Empty musical staves for three basses.

le sa - cra - men - tum, Sa - cra - men - - -

le sa - cra - men - tum,

le sa - cra - men - tum, sa - cra - men - -

Empty musical staves for three basses.

112

tum, ut a - ni - ma - li - a

tum, ut a - ni - ma - li - a, ut a - ni -

tum, ut a - ni - ma - li - a,

tum, ut a - ni - ma - li - a vi - de - rent Do - mi - num

ut a - ni - ma - li - a, ut

tum, ut a - ni - mali - li - a, vi - de - rent

vi - de - rent Do - mi - num na - tum, Do -

ma - li - a vi - de - rent Do - mi - num na - tum,

vi - de - rent Do - mi - num na - tum, Do - - mi - num

na - tum, Do - - mi - num na - -

a - ni - ma - li - a vi - de - rent

Do - mi - num na - tum, Do - - mi - num

116

mi - num na - - - tum,
na - - - - - tum,
na - - - - - tum,

tum, na - - - - - tum,
Do - mi - num na - tum, ja - cen - tem
na - - - - - tum, ja - cen - tem

ja - - -

ja - cen - - -

in prae - se - - - pi - - -

in prae - se - - - pi - - -

119

ja - cen - tem

tem,

ja - cen - tem

o, in præ-se - - pi - o, ja - cen - tem

cen - tem,

ja - cen -

o,

ja - cen - tem

in præ-se - - pi - o,

ja - cen -

122

in præ - se - - pi - o: al - le - lu - ja, al - le -
 al - le - lu - ja, al - le - lu - ja,
 al - le - lu - ja, al - le -

- tem in præ - se - - pi - o: al - le - lu - ja, al - le - lu - ja,
 al - le - lu - ja, al - le - lu - ja,
 tem al - le - lu - ja, al - le - lu - ja,

lu - ja, al - le - lu - ja, al - le - lu - ja, al - le -

al - le - lu - ja, al - le - lu - ja, al - le -

lu - ja, al - le - lu - ja, al - le - lu - ja, al - le -

This system contains the first three vocal parts and the piano accompaniment. The vocal lines are in a soprano, alto, and tenor/bass range. The piano accompaniment consists of a right-hand part and two left-hand parts. The lyrics are 'lu - ja, al - le - lu - ja, al - le - lu - ja, al - le -' repeated across the parts.

al - le - lu - ja, al - le - lu - ja, al - le -

al - le - lu - ja, al - le - lu - ja, al - le -

al - le - lu - ja, al - le - lu - ja, al - le -

This system continues the vocal and piano parts from the first system. The vocal lines continue with the lyrics 'al - le - lu - ja, al - le - lu - ja, al - le -'. The piano accompaniment continues with the same rhythmic and harmonic structure.

134

lu - - - ja, al - le - lu - - - ja,
 lu - - - ja, al - le - lu - - - ja,
 lu - - - ja, al - le - lu - - - ja,

- lu - - - ja, al - le - lu - - - ja,
 lu - - - ja, al - le - lu - - - ja,
 lu - - - ja, al - le - lu - - - ja,

al - le - lu - ja, al - le - lu - ja, al - le - lu - ja, al - le - lu - ja,

al - le - lu - ja, al - le - lu - ja, al - le - lu - ja, al - le - lu -

al - le - lu - ja, al - le - lu - ja, al - le - lu - ja, al - le - lu - ja,

al - le - lu - ja, al - le - lu - ja, al - le - lu - ja, al - le - lu -

al - le - lu - ja, al - le - lu - ja, al - le - lu - ja, al - le - lu -

al - le - lu - ja, al - le - lu - ja, al - le - lu - ja, al - le - lu -

146

al - le - lu - - - ja, al - le -
ja, al - le - lu - - - ja, al - le -
al - le - lu - - - ja, al - le -
ja, al - le - - lu - - ja, al - le -
ja, al - le - lu - - - ja, al - le -
ja, al - le - lu - - - ja, al - le -

