

Quem vidistis pastores

Symphoniae Sacrae liber secundus (1615)

Septimus (Chorus I) Giovanni Gabrieli (1554/7 – 1612)

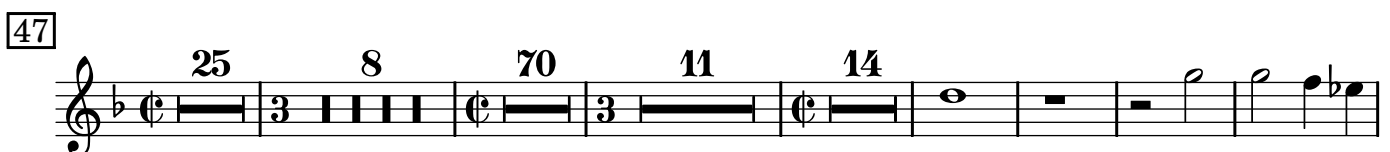
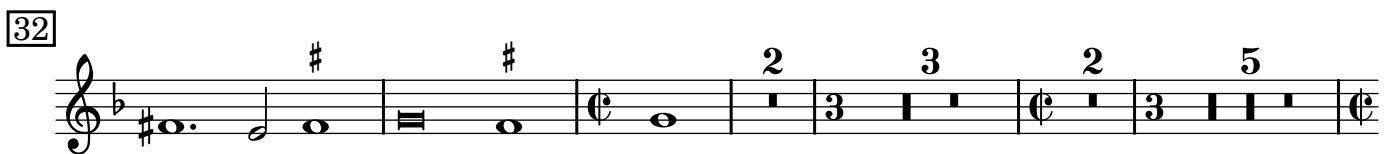
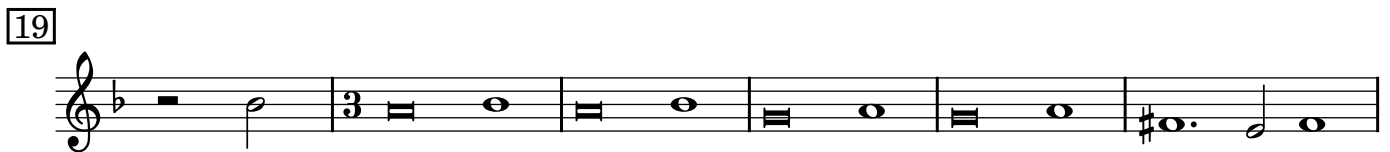
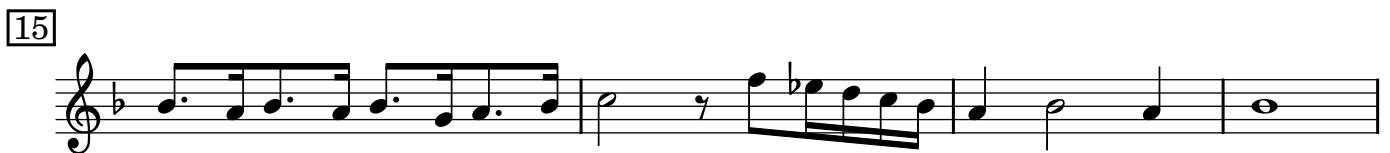

179

189

203

220

228

235

243

250

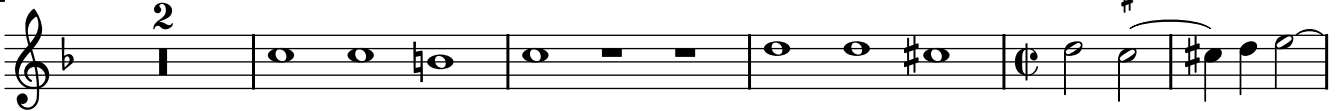

257

Quem vidistis pastores
Symphoniae Sacrae liber secundus (1615)
Duodecimus (Chorus I) Giovanni Gabrieli (1554/7 – 1612)

10

19

25

32

47

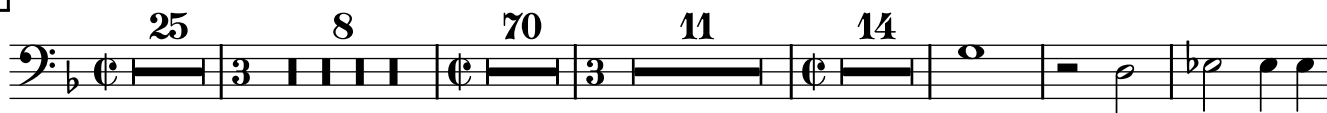

178

188

198

208

222

230

235

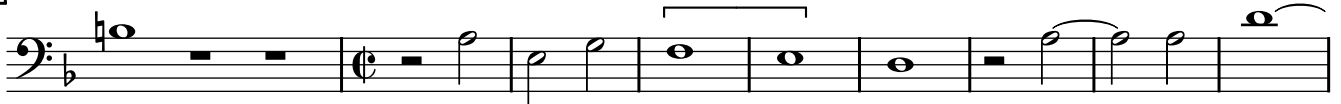

244

251

256

Quem vidistis pastores
Symphoniae Sacrae liber secundus (1615)
Quartus decimus (Ch. I) Giovanni Gabrieli (1554/7 – 1612)

[11]

[22]

[28]

[33]

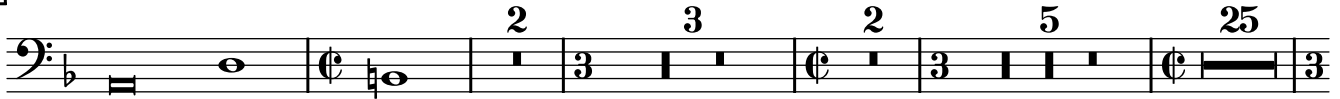

[72]

[179]

[189]

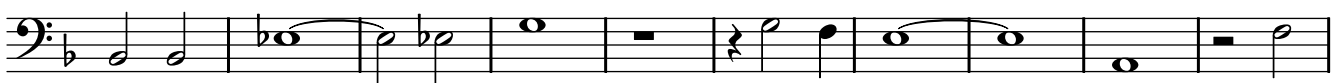

199

208

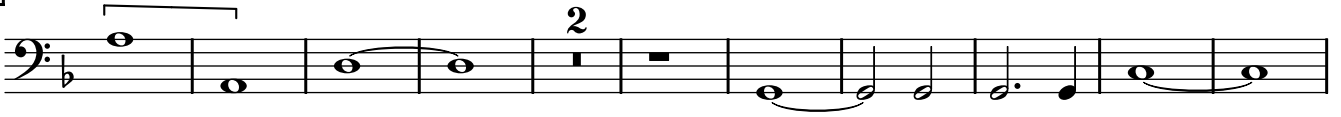

220

229

235

244

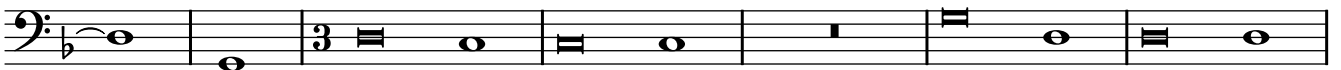

251

256

Quem vidistis pastores

Symphoniae Sacrae liber secundus (1615)

Bassus (Chorus I) Giovanni Gabrieli (1554/7 – 1612)

9

18

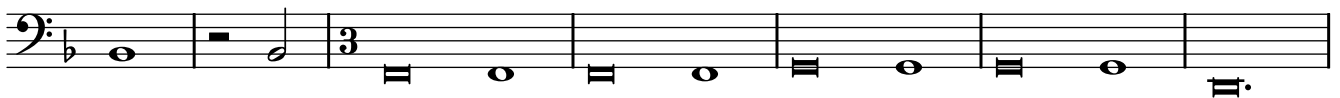

25

32

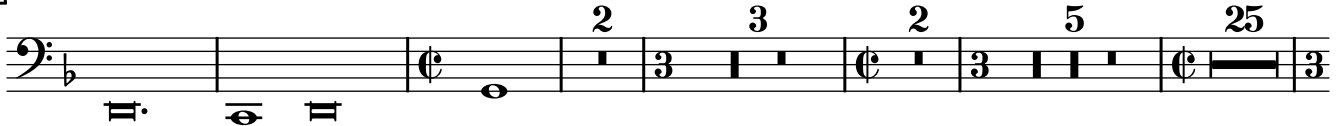

72

179

189

199

208

220

229

235

244

251

256

Quem vidistis pastores

Symphoniae Sacrae liber secundus (1615)

Decimus (Chorus I) Giovanni Gabrieli (1554/7 – 1612)

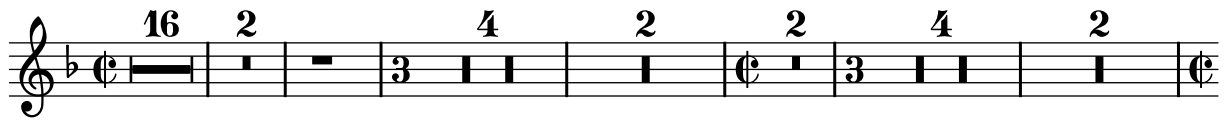

34

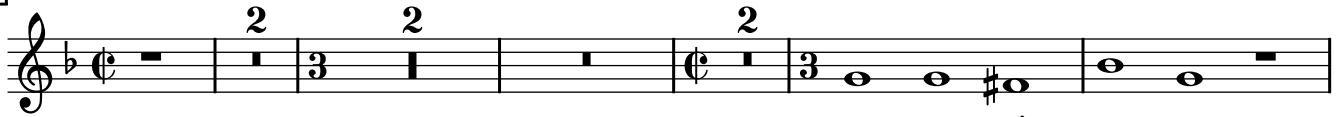

an - nun - ti - a - te,

44

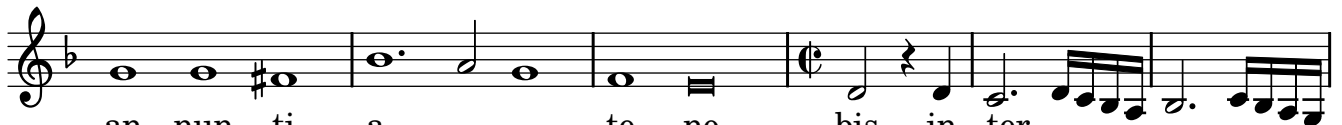

50

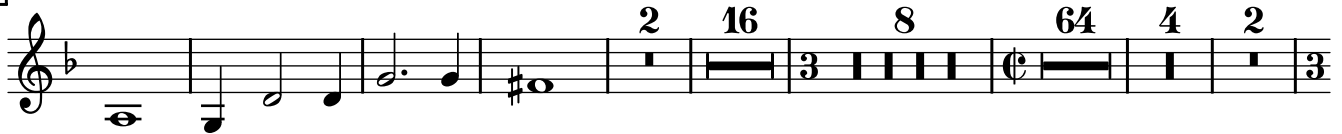

- ris quis ap - pa - ru - it?

150

Gra - ti - a De - o, gra - ti - a De - o qui de - dit no - bis,

156

qui de - dit no - bis vi - cto - ri - am, vi - cto - ri - am

162

per Jesum Christum, per *Jesum Christum* salvatorem nostrum, salvatorem

167

no - strum, *salvatorem nostrum, salvatorem nostrum, salvatorem no -*

173

strum. O, o ma - gnum mi - ste - ri - um, o, o

184

ma - gnum mi - ste - ri - um et ad - mi - ra - bi - le

194

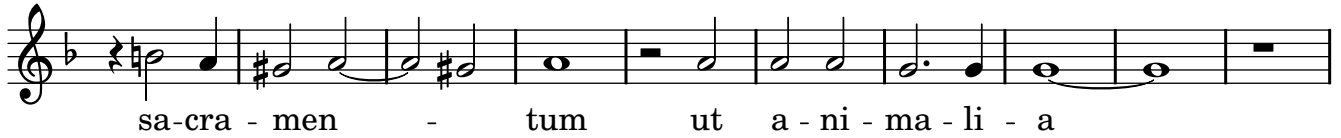

sa - cra - men - tum ut a - ni - ma - li - a

204

viderent Do - mi - num na - tum, Do - mi - num na - tum

220

ia - cen - tem in prae - se - pi - o. Al - le -

228

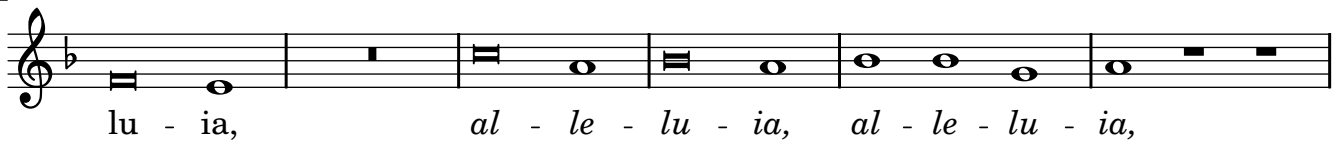

lu - ia, al - le - lu - ia, al - le - lu - ia,

234

al - le - lu - ia, al - le - lu - ia, al -

242

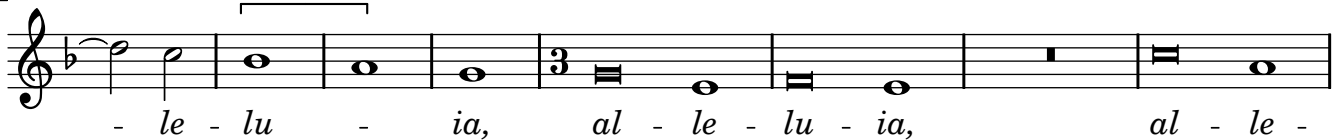

- le - lu - ia, al - le - lu - ia, al - le -

250

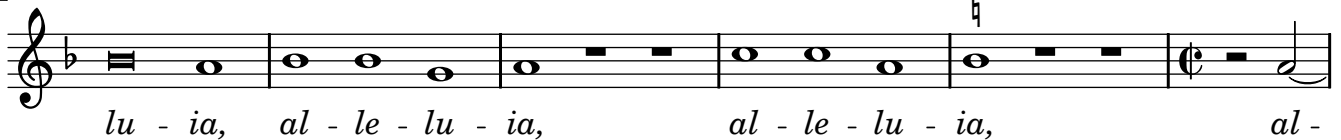

lu - ia, al - le - lu - ia, al - le - lu - ia, al -

256

- le - lu - ia, al - le - lu - ia.

Quem vidistis pastores

Symphoniae Sacrae liber secundus (1615)

Altus (Chorus I) Giovanni Gabrieli (1554/7 – 1612)

35

et

69

choros an - ge - lo - rum col - lau - dan - tes Do - mi - num,

77

col - lau - dan - tes Do - mi - num, Do - - - mi -

84

num. ad - o - ran - tes hu -

144

mi - - li - ter, hu - mi - li - ter.

161

O, o magnum mi - ste - ri - um, o,

183

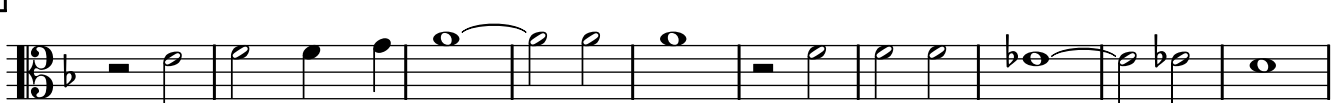

o magnum mi - ste - ri - um et ad - mi - ra - bi - le

193

sa-cra-mentum, sa-cra - men - tum ut a-ni-ma-li-a, ut a-ni-

203

ma-li - a viderent Do-minum natum, na - - tum

214

ia - cen - tem, ia-cen - tem, ia - cen - tem

223

Al - le - lu - ia, al - le - lu - ia,

233

al - le - lu - ia, al - le - lu - ia, al - le - lu - ia,

241

al - le-lu - - ia, al - le - lu - ia, al - le - lu -

249

ia, al - le - lu - ia, al - le - lu - ia, al - le -

257

lu - - ia, al - le-lu - - ia.

Quem vidistis pastores

Symphoniae Sacrae liber secundus (1615)

Tenor (Chorus I) Giovanni Gabrieli (1554/7 – 1612)

35

42

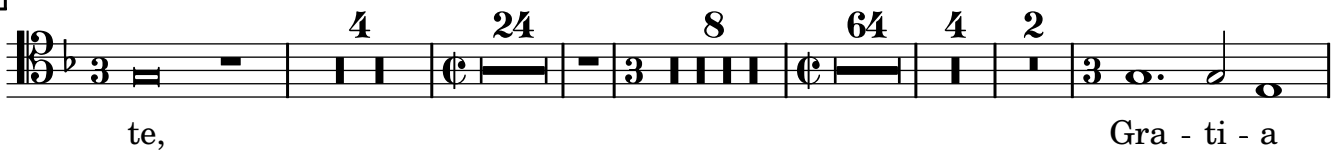

151

157

163

168

172

183

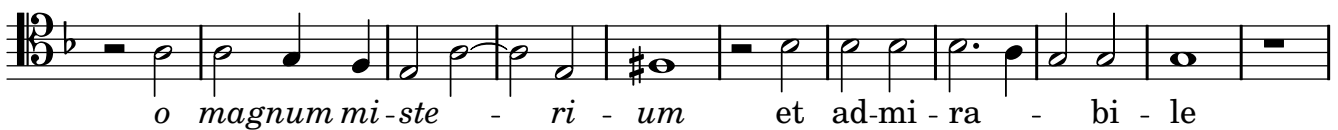

194

sa-cra men - - tum ut a-ni-ma-li-a viderent

204

Do-minum natum, Do - minum na - tum in prae-se -

217

- pi - o, in prae-se - pi - o, ia-cen - tem

227

Al - le - lu - ia, al - le - lu - ia, al - le - lu -

233

ia, al - le - lu - ia, al - le - lu - ia,

241

al - le - lu - - ia, al - le - lu - ia, al - le -

250

lu - ia, al - le - lu - ia, al - le - lu - ia, al -

256

- le - lu - ia, al - le - lu - - ia.

Quem vidistis pastores

Symphoniae Sacrae liber secundus (1615)

Cantus (Chorus II) Giovanni Gabrieli (1554/7 – 1612)

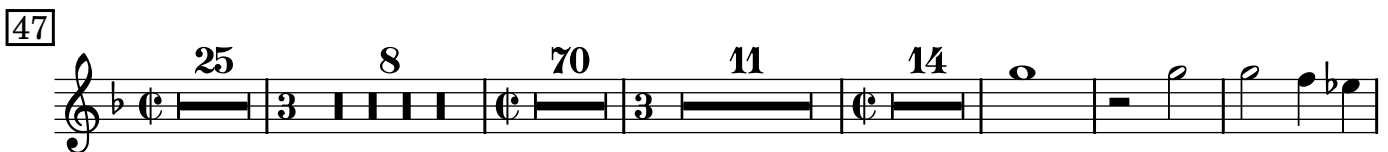
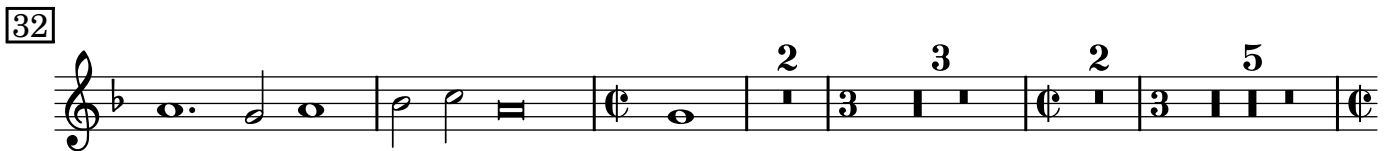
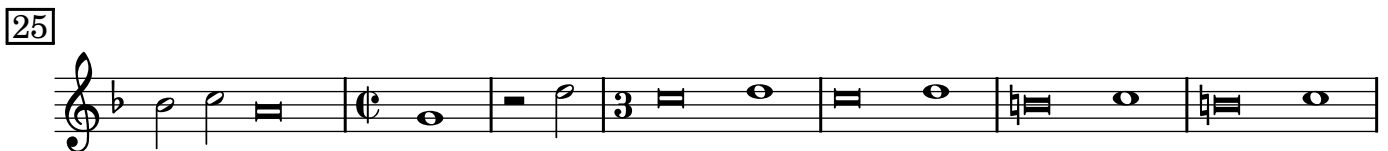
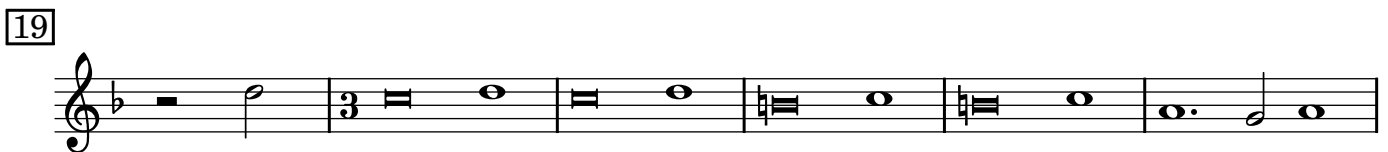
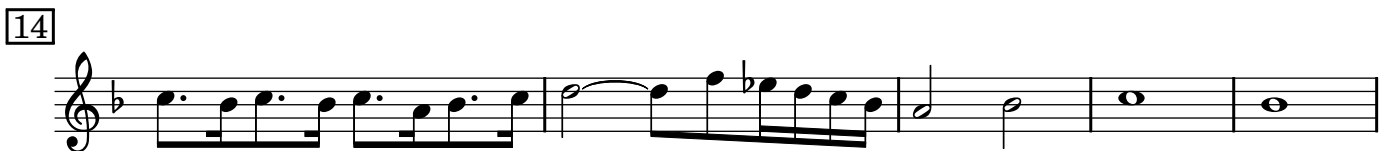

Quem vidistis pastores
Symphoniae Sacrae liber secundus (1615)
Tertius decimus (Ch. II) Giovanni Gabrieli (1554/7 – 1612)

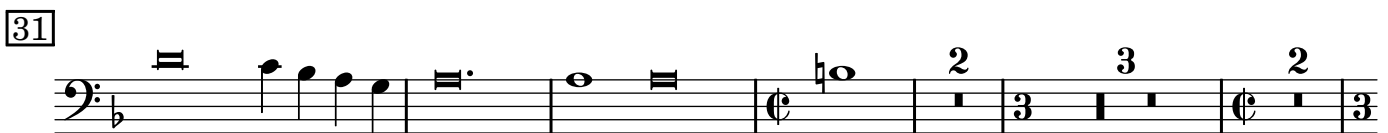
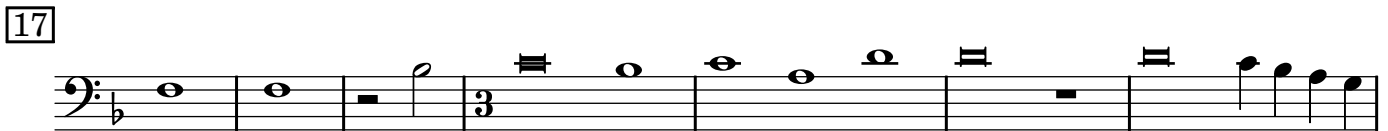

187

201

211

227

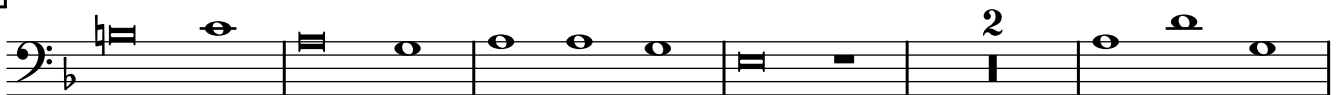

234

242

249

256

192

202

213

227

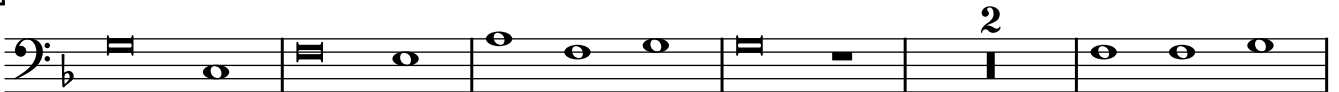

234

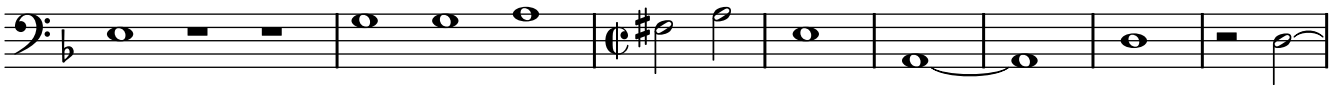

242

249

256

Quem vidistis pastores

Symphoniae Sacrae liber secundus (1615)

Sextus (Chorus II) Giovanni Gabrieli (1554/7 – 1612)

9

18

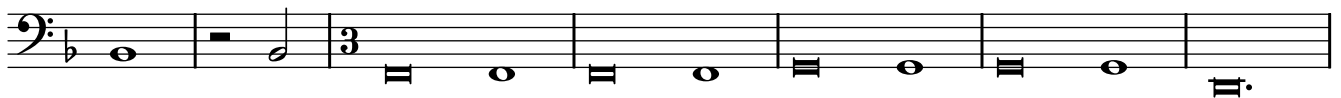

25

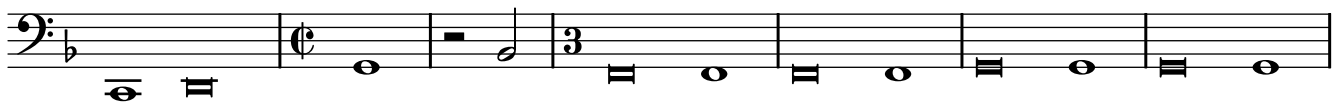

32

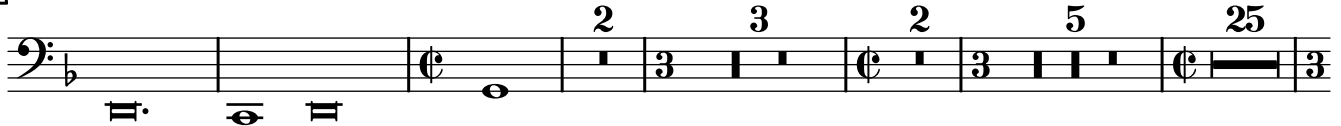

72

179

189

199

209

221

229

235

243

250

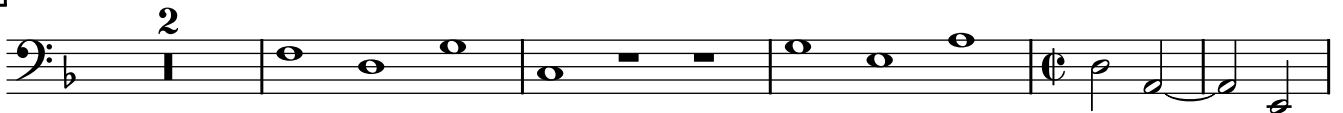

257

Quem vidistis pastores

Symphoniae Sacrae liber secundus (1615)

Quintus (Chorus II) Giovanni Gabrieli (1554/7 – 1612)

34

72

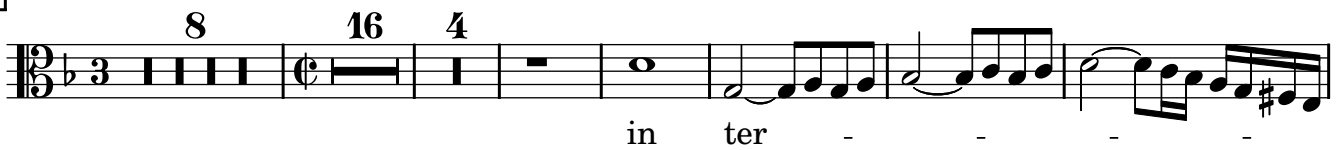

105

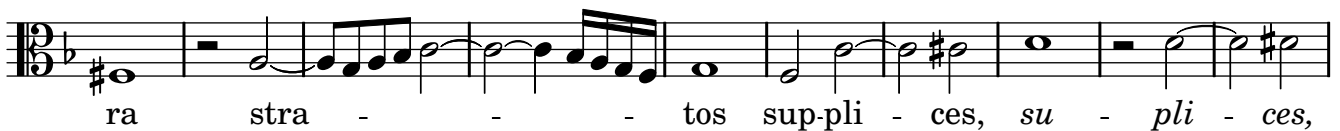

115

139

150

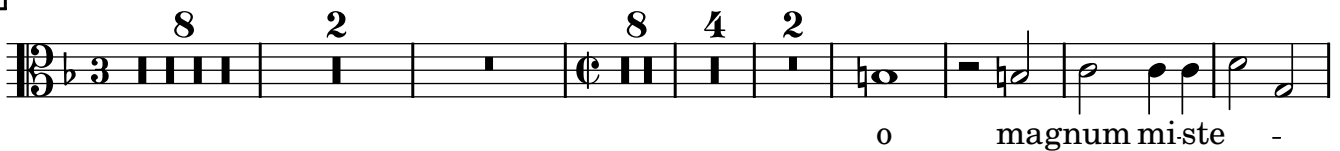

179

189

mi-ra - bi - le sacramentum, sa - cramentum ut a -

199

ni-ma - li - a viderent Do-mi-num natum, Do - mi - num na-tum,

208

na - - tum ia - - cen - tem, ia - - cen -

218

- tem, ia - - cen - tem in prae-se-pi - o. Al -

227

le - lu - ia, al - le - lu - ia, al - - le - lu - ia,

234

al - - le - lu - ia, al - le - lu - - ia, al - le -

242

- lu - - ia, al - le - lu - ia, al - le - lu - ia,

249

al - - le - lu - ia, al - le - lu - ia, al - le - lu -

257

- - ia, al - le - lu - - ia.

Quem vidistis pastores

Symphoniae Sacrae liber secundus (1615)

Octavus (Chorus II) Giovanni Gabrieli (1554/7 – 1612)

34

53

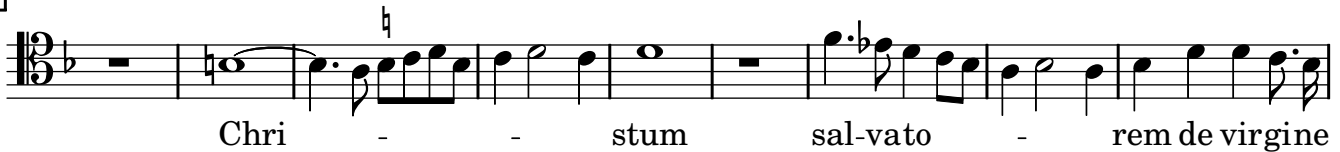

62

96

129

136

147

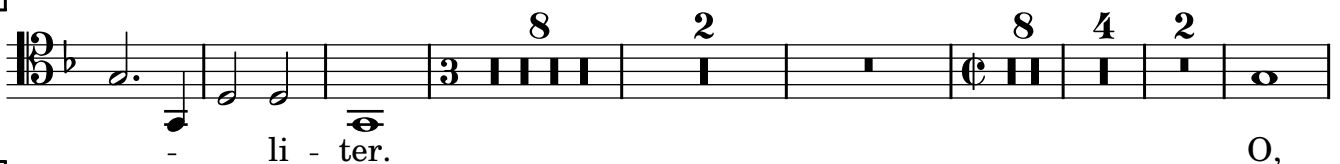

176

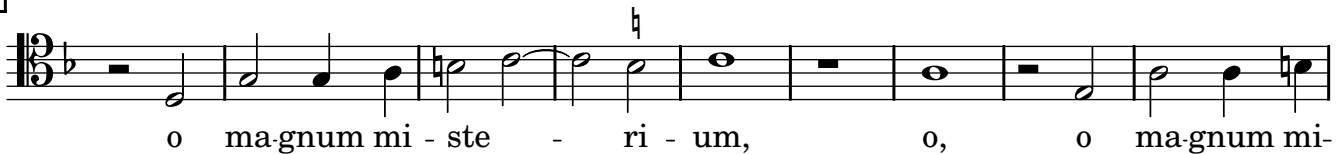

185

ste - ri - um et ad - mi - ra - bi - le sa - cra - men - tum,

195

sa - cra - men - tum ut a - ni - ma - li - a viderent Do - minum natum,

205

Do - minum na - tum ia - cen - tem in prae - se -

214

- pi - o, in prae - se - pi - o, ia - cen - tem

224

Al - le - lu - ia, al - le - lu - ia,

233

al - le - lu - ia, al - le - lu - ia, al - le - lu -

240

ia, al - le - lu - ia, al - le - lu - ia, al - le - lu -

249

ia, al - le - lu - ia, al - le - lu - ia, al -

256

- le - lu - ia, al - le - lu - ia.

Quem vidistis pastores

Symphoniae Sacrae liber secundus (1615)

Nonus (Chorus II) Giovanni Gabrieli (1554/7 – 1612)

34

72

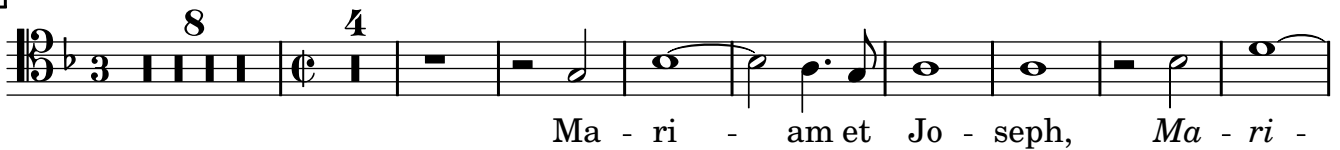

92

100

127

133

144

161

183

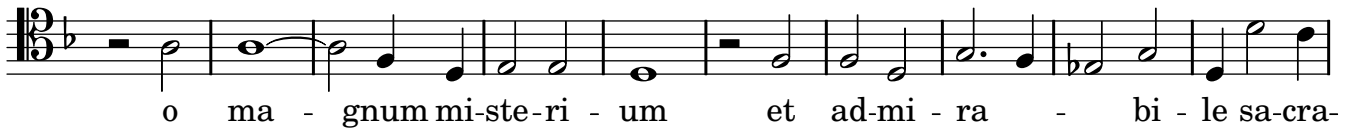

o ma - gnum mi-ste-ri - um et ad-mi - ra - bi - le sa-cra-

193

mentum ut a - ni - ma - li - a, ut a - ni - ma - li - a

207

viderent Do-minum natum ia-cen - tem in prae - se - pi -

215

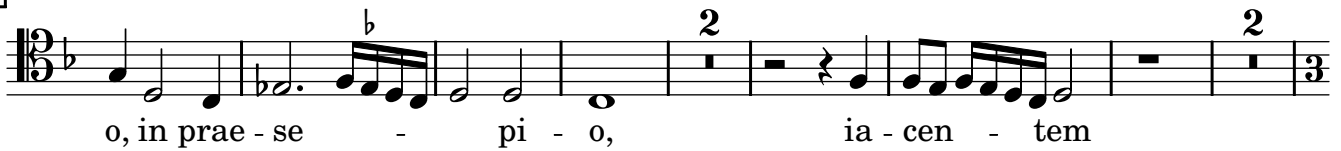

o, in prae - se - pi - o, ia - cen - tem

226

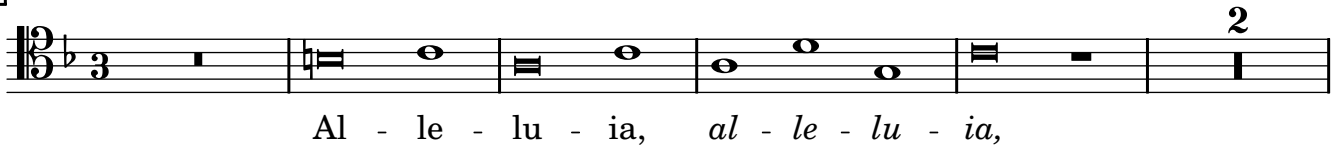

Al - le - lu - ia, al - le - lu - ia,

233

al - le - lu - ia, al - le - lu - ia, al - le - lu -

240

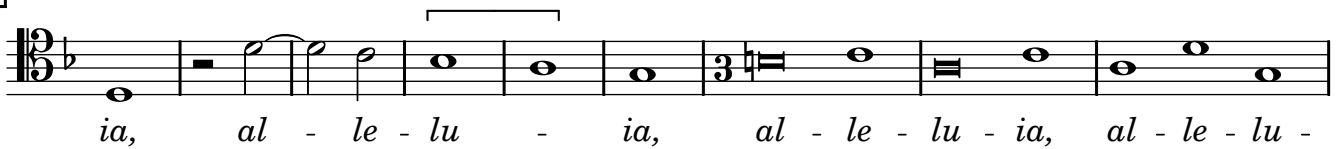

ia, al - le - lu - ia, al - le - lu - ia, al - le - lu -

249

ia, al - le - lu - ia, al - le - lu - ia, al -

256

- le - lu - ia, al - le - lu - ia.

Quem vidistis pastores

Symphoniae Sacrae liber secundus (1615)

Bassus pro organo Giovanni Gabrieli (1554/7 – 1612)

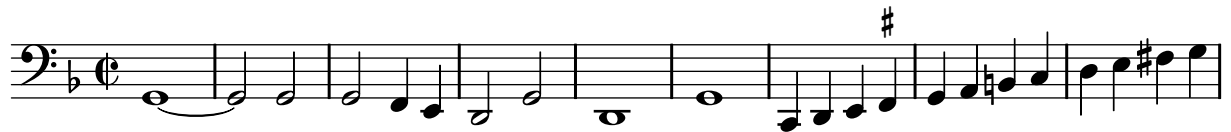

10

20

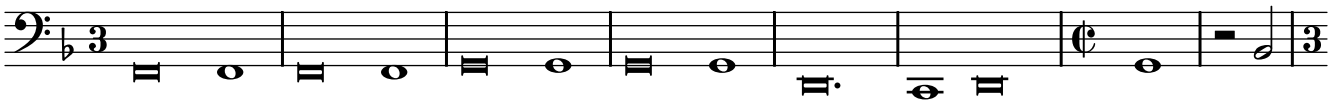

28

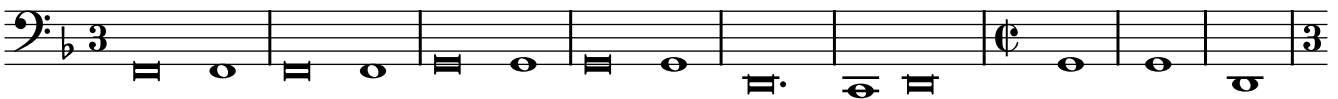

37

44

54

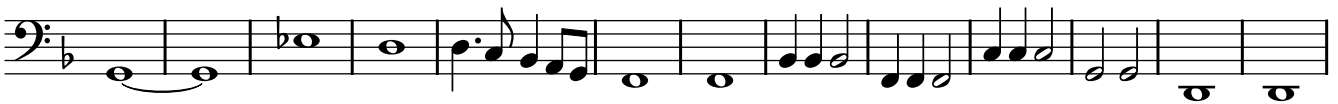

67

179

193

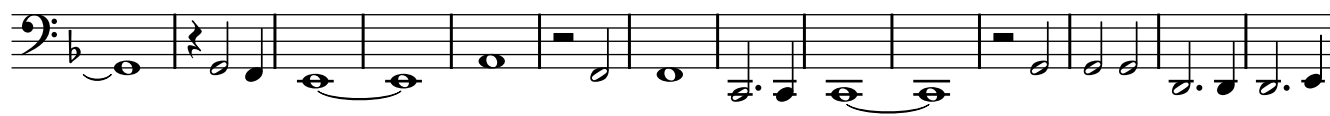

207

221

230

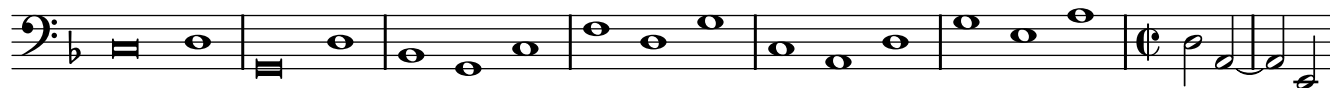

238

249

255

