Missa Bone Pastor
Kyrie I

Oliver Hayes

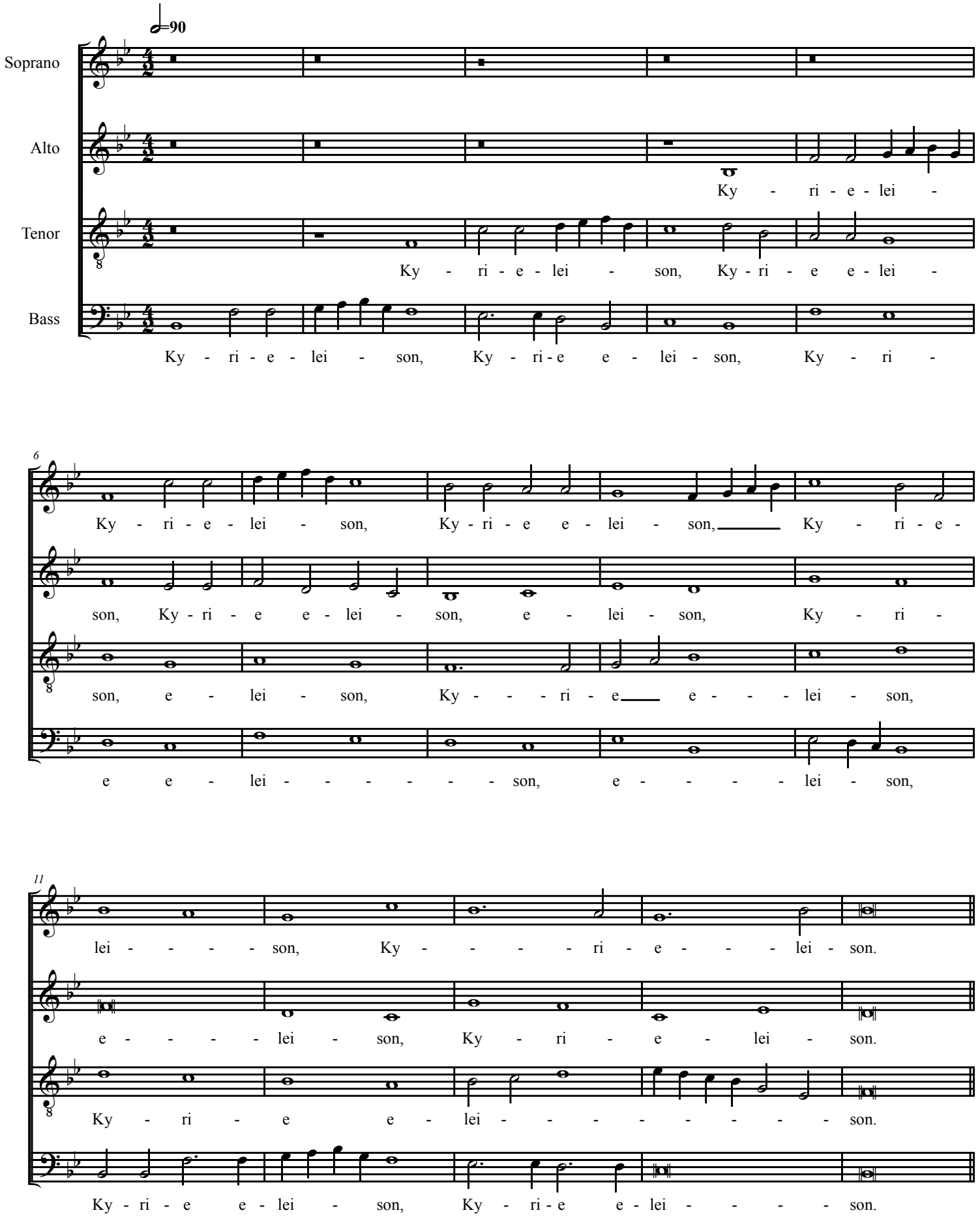

Kyrie

16

Chri - ste e - lei -

Chri - ste e - lei - son, Chri - ste e -

Chri - ste e - lei - son, Chri - ste e - lei - son, Chri - ste e - lei -

21

Chri - ste e - lei - son, Chri - ste e - lei - son, Chri - ste

- - son, e - lei - son, Chri - - - ste e - - lei - son,

lei - son, Chri - - - - ste e - lei - son, Chri - ste

son, e - lei - - son, e - lei - - - - son, Chri - ste e -

26

lei - son, Chri - - - - - - ste e - lei - - - - son.

Chri - ste e - lei - son, Chri - ste e - lei - son.

e - - - - lei - son, Chri - - - ste e - lei - - - - son.

lei - son, Chri - - - - ste e - lei - - - - son.

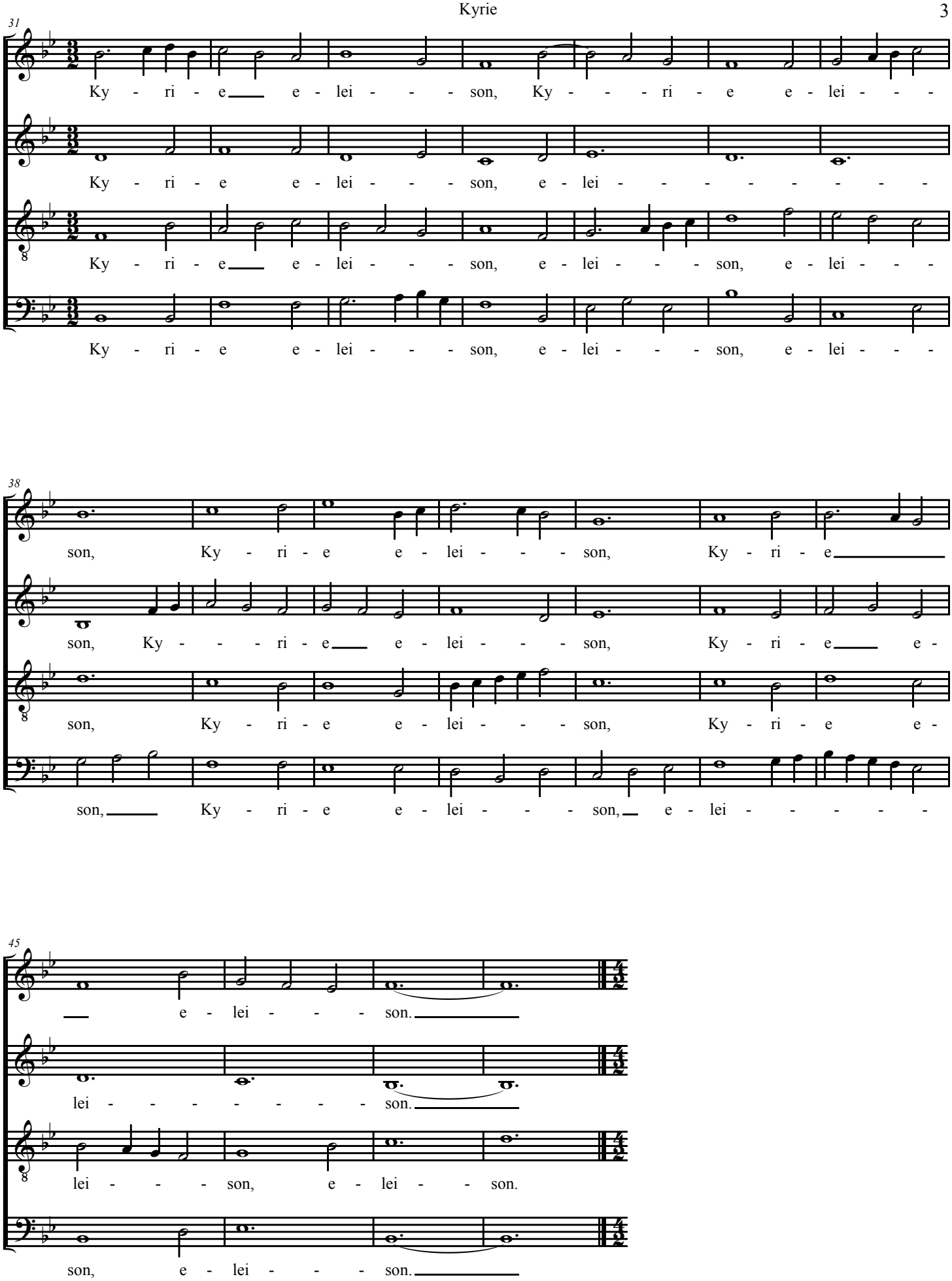
31
Ky - ri - e e - lei - - - son, Ky - - - ri - e e - lei - - -
Ky - ri - e e - lei - - - son, e - lei - - - - - - - -
Ky - ri - e e - lei - - - son, e - lei - - - son, e - lei - - -
Ky - ri - e e - lei - - - son, e - lei - - - son, e - lei - - -
38
son, Ky - ri - e e - lei - - - son, Ky - ri - e
son, Ky - - - ri - e e - lei - - - son, Ky - ri - e e -
son, Ky - ri - e e - lei - - - son, Ky - ri - e e -
son, Ky - ri - e e - lei - - - son, e - lei - - - -
45
e - lei - - - son.
lei - - - - - - - son.
lei - - - son, e - lei - - son.
son, e - lei - - - son.

Kyrie II

(This version may be done instead, as the first may raise eyebrows in a liturgical setting.)

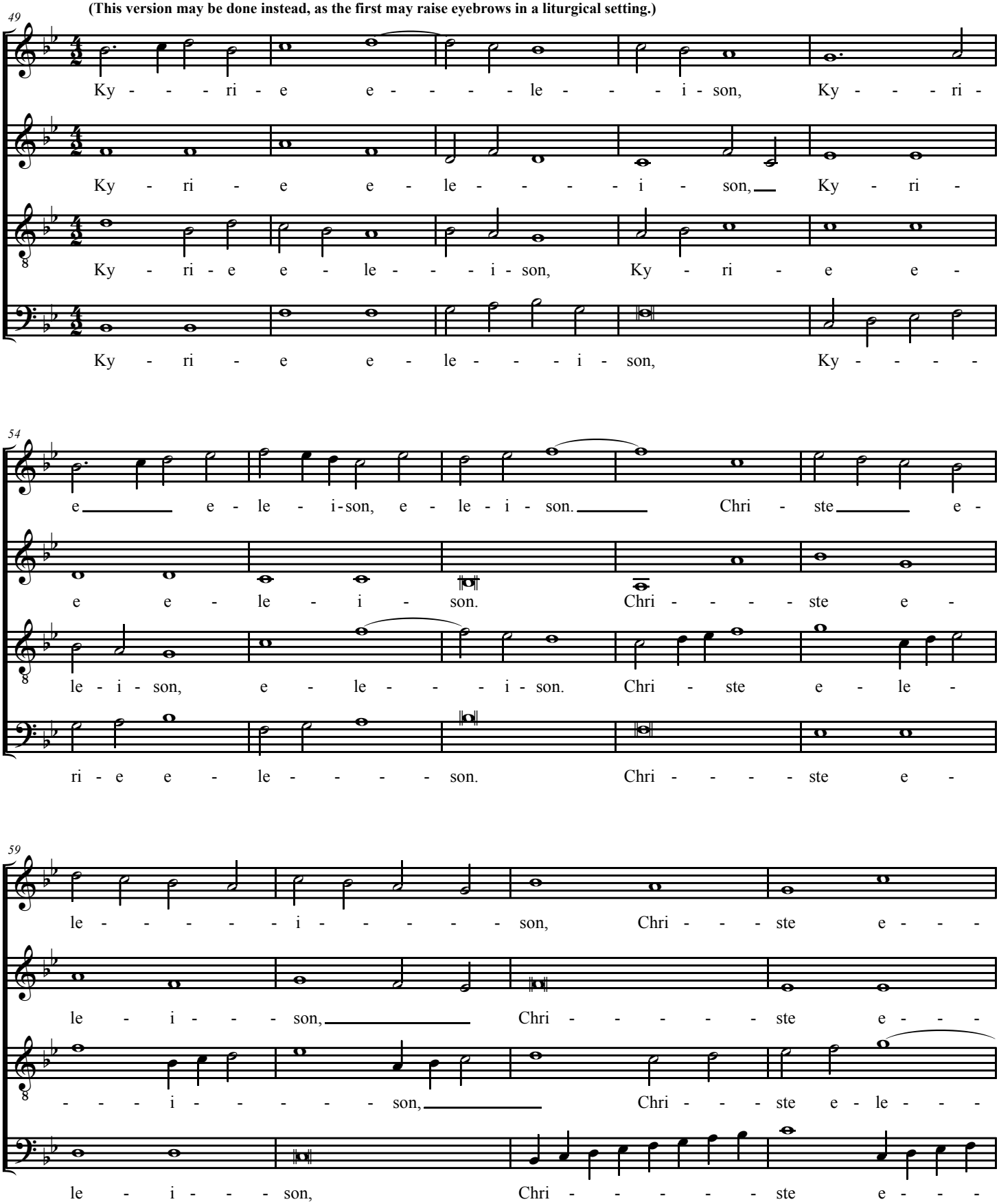

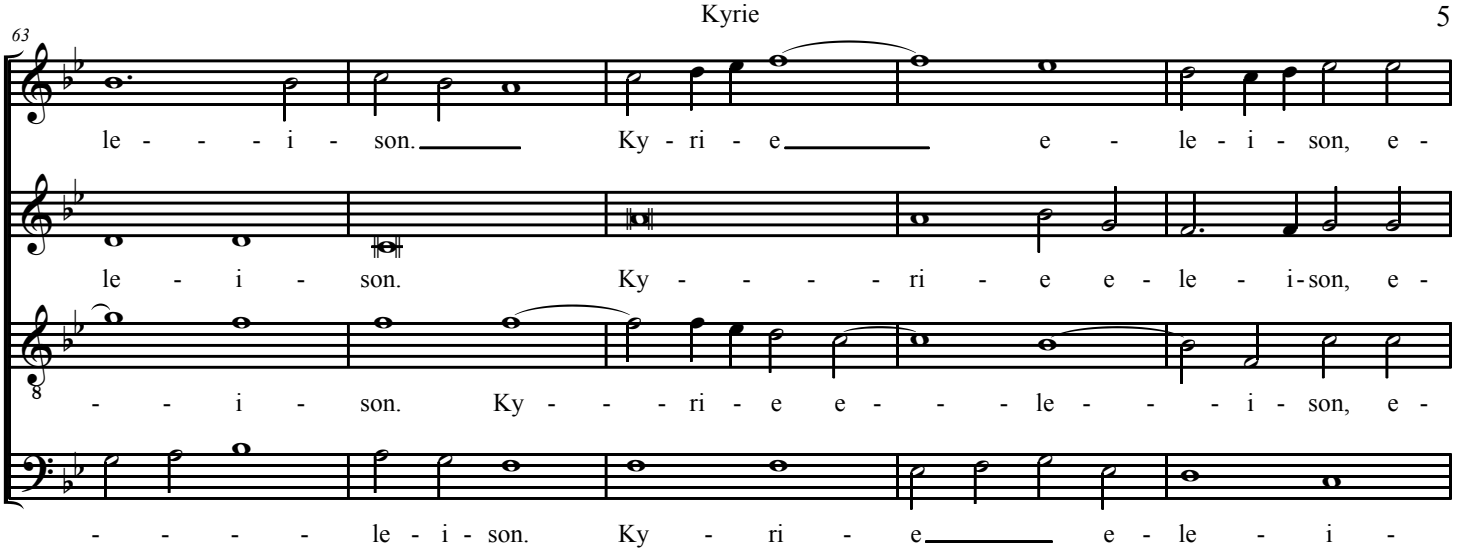
63
le - - - i - son. Ky - ri - e e - le - i - son, e -
le - i - son. Ky - - - - ri - e e - le - i-son, e -
- - i - son. Ky - - - ri - e e - - - le - - - i - son, e -
- - - - le - i - son. Ky - ri - e e - le - i -

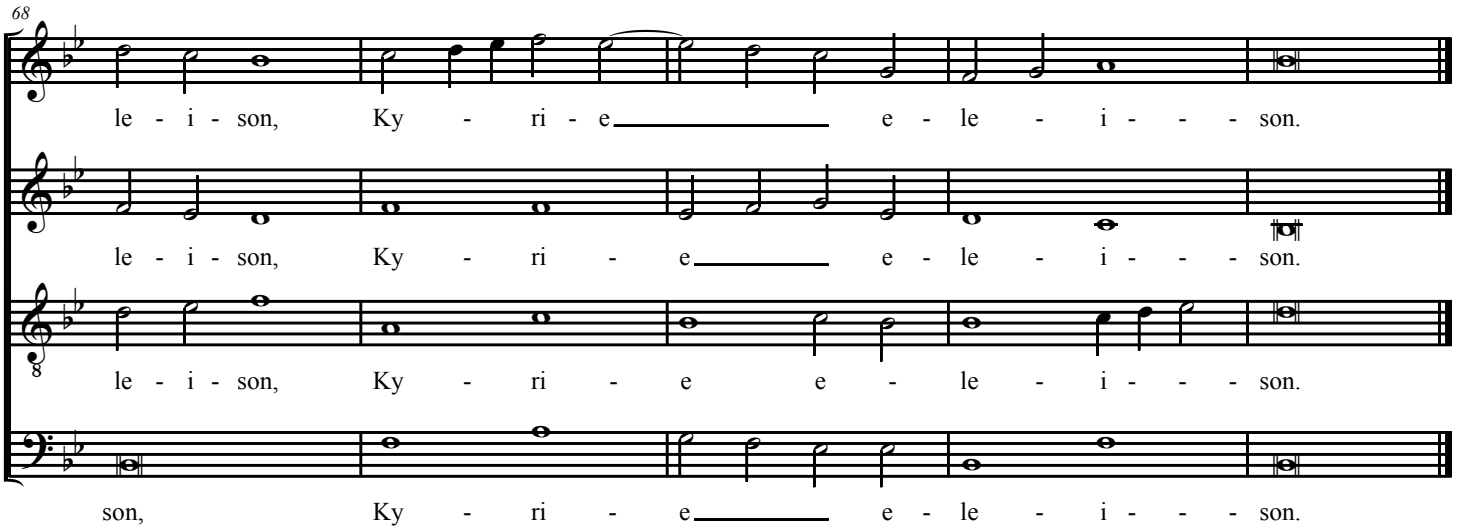
68
le - i - son, Ky - ri - e e - le - i - - - son.
le - i - son, Ky - ri - e e - le - i - - - son.
le - i - son, Ky - ri - e e - le - i - - - son.
son, Ky - ri - e e - le - i - - - son.

Missa Bone Pastor
Gloria

Oliver Hayes

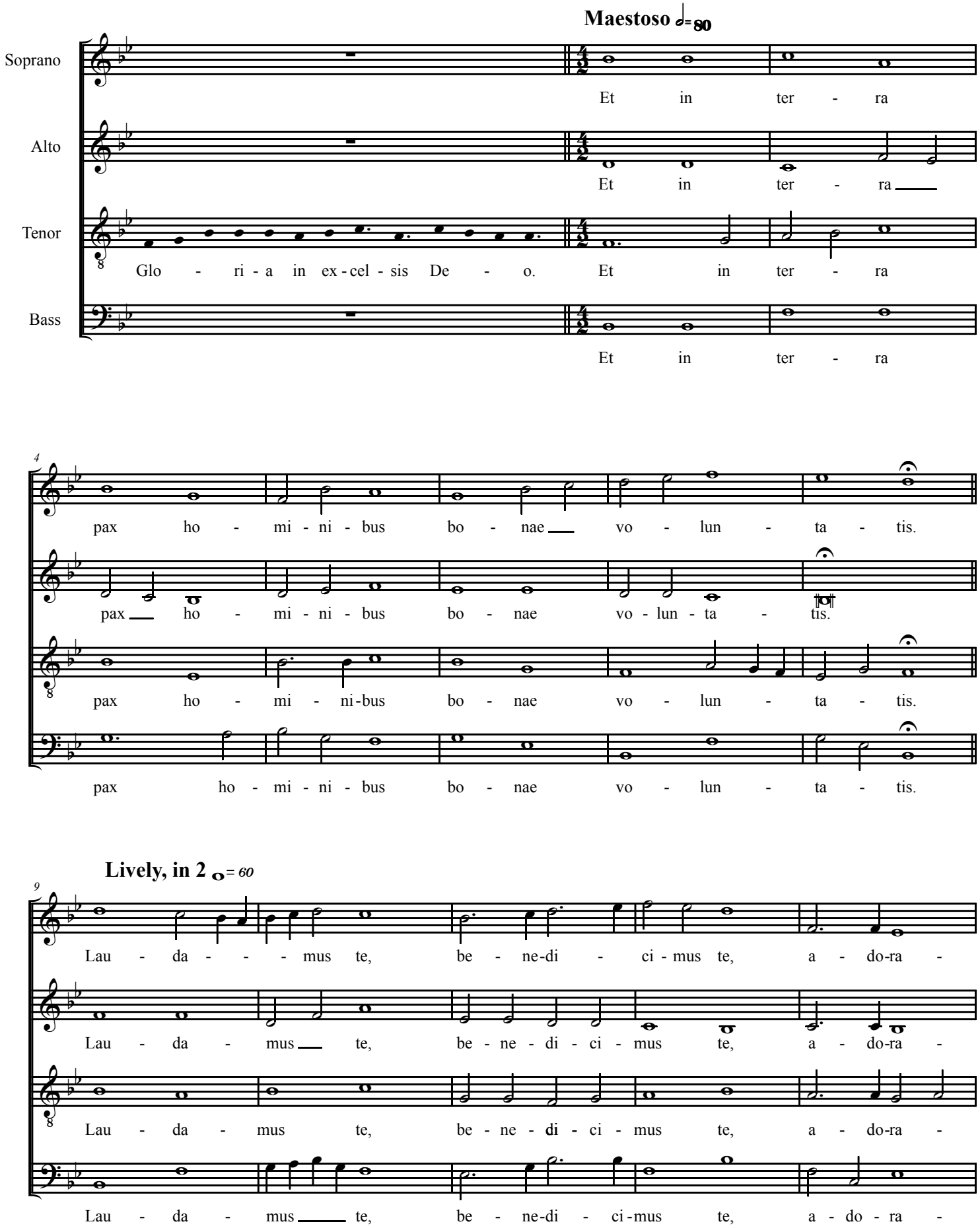

14

- mus te, glo - ri - fi - ca - - - mus te. Gra - ti - as a - gi - mus

mus te, glo - ri - fi - ca - mus te. Gra - ti - as a - gi - mus

mus te, glo - ri - fi - ca - mus te. Gra - ti - as a - gi - mus

mus te, glo - ri - fi - ca - mus te. Gra - ti - as a - gi - mus

19

ti - bi, pro - - pter ma - gnam glo - ri - am tu - - - - - am.

ti - bi, pro - pter ma - gnam glo - ri - am tu - - - - - am.

ti - bi, pro - - pter ma - gnam glo - ri - am tu - am.

ti - bi, pro - pter ma - gnam glo - ri - am tu - - - - - am.

24

Do - mi - ne De - us, rex cae - le - stis, De - us Pa - ter

Do - mi - ne De - us, rex cae - le - stis, De - us Pa - -

Do - mi - ne De - us, rex cae - le - stis, De - us Pa - ter

Do - mi - ne De - us, rex cae - le - stis, De - us Pa - -

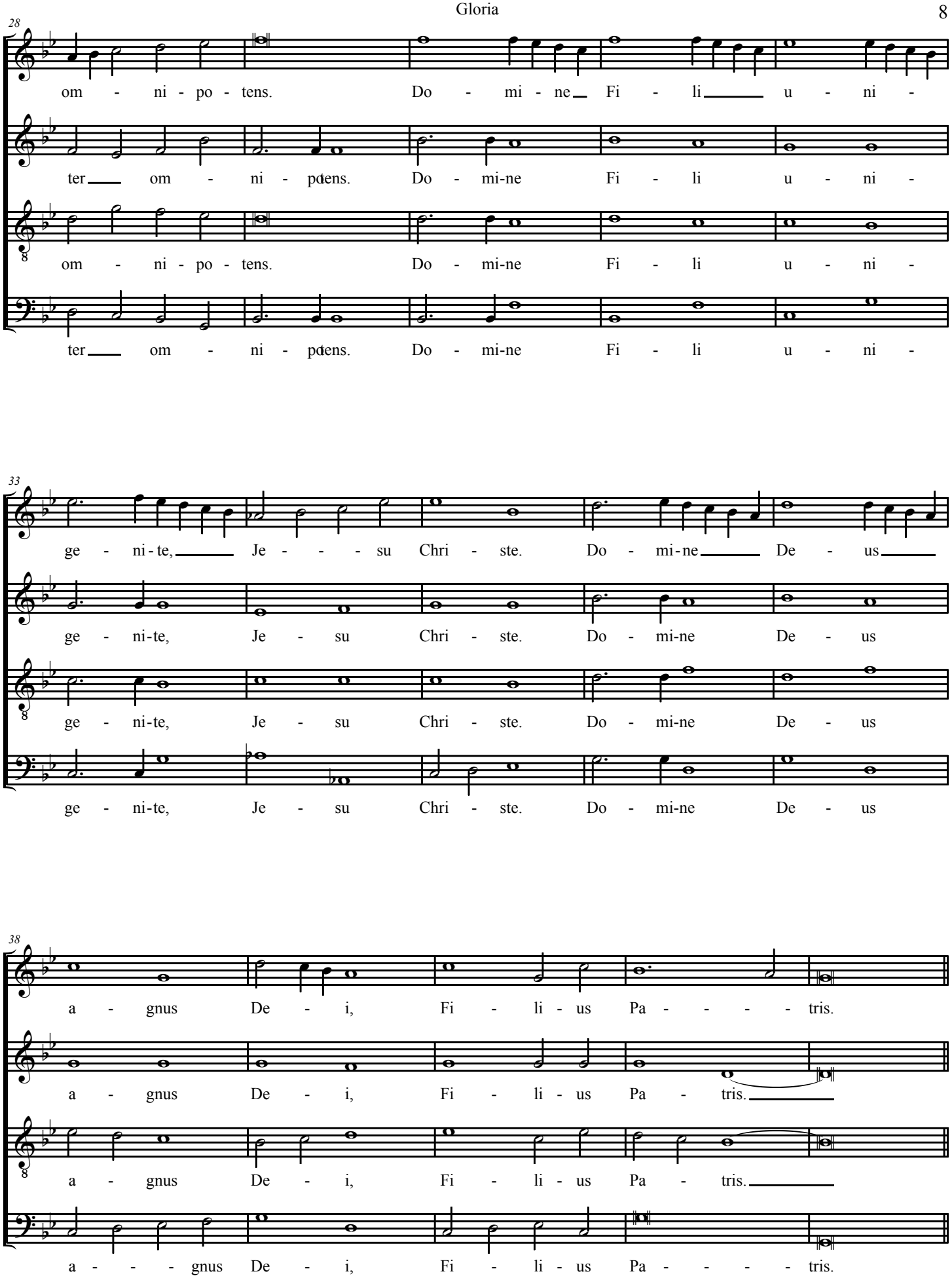
28
om - ni - po - tens. Do - mi - ne Fi - li u - ni -
ter om - ni - potens. Do - mi-ne Fi - li u - ni -
om - ni - po - tens. Do - mi-ne Fi - li u - ni -
ter om - ni - potens. Do - mi-ne Fi - li u - ni -
33
ge - ni - te, Je - - - su Chri - ste. Do - mi-ne De - us
ge - ni-te, Je - su Chri - ste. Do - mi-ne De - us
ge - ni-te, Je - su Chri - ste. Do - mi-ne De - us
ge - ni-te, Je - su Chri - ste. Do - mi-ne De - us
38
a - gnus De - i, Fi - li - us Pa - - - - tris.
a - gnus De - i, Fi - li - us Pa - tris.
a - gnus De - i, Fi - li - us Pa - tris.
a - - - gnus De - i, Fi - li - us Pa - - - - tris.

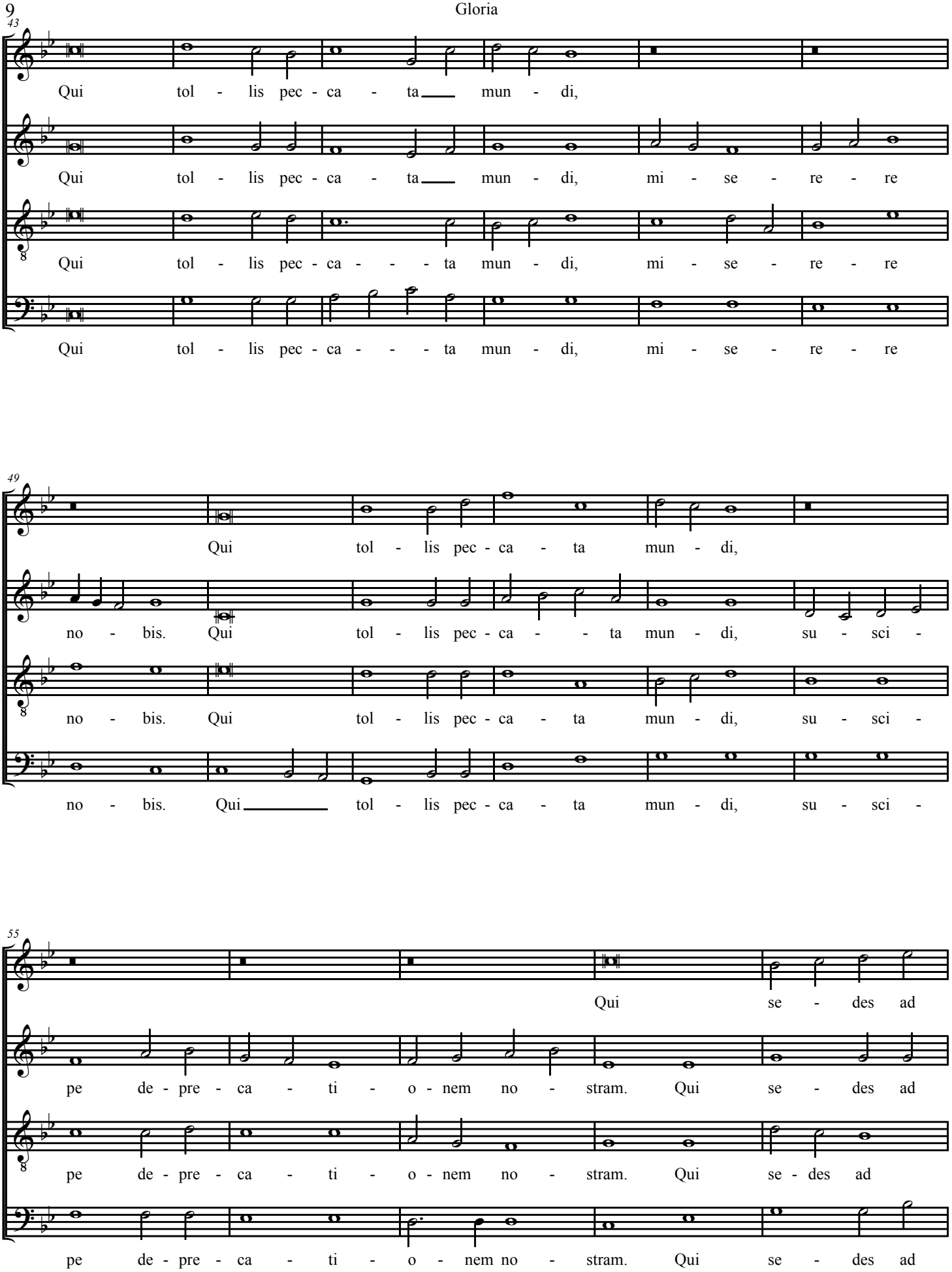
43
Qui tol - lis pec - ca - ta mun - di,
Qui tol - lis pec - ca - ta mun - di, mi - se - re - re
Qui tol - lis pec - ca - - - ta mun - di, mi - se - re - re
Qui tol - lis pec - ca - - - ta mun - di, mi - se - re - re
49
Qui tol - lis pec - ca - ta mun - di,
no - bis. Qui tol - lis pec - ca - - ta mun - di, su - sci -
no - bis. Qui tol - lis pec - ca - ta mun - di, su - sci -
no - bis. Qui tol - lis pec - ca - ta mun - di, su - sci -
55
Qui se - des ad
pe de - pre - ca - ti - o - nem no - stram. Qui se - des ad
pe de - pre - ca - ti - o - nem no - stram. Qui se - des ad
pe de - pre - ca - ti - o - nem no - stram. Qui se - des ad

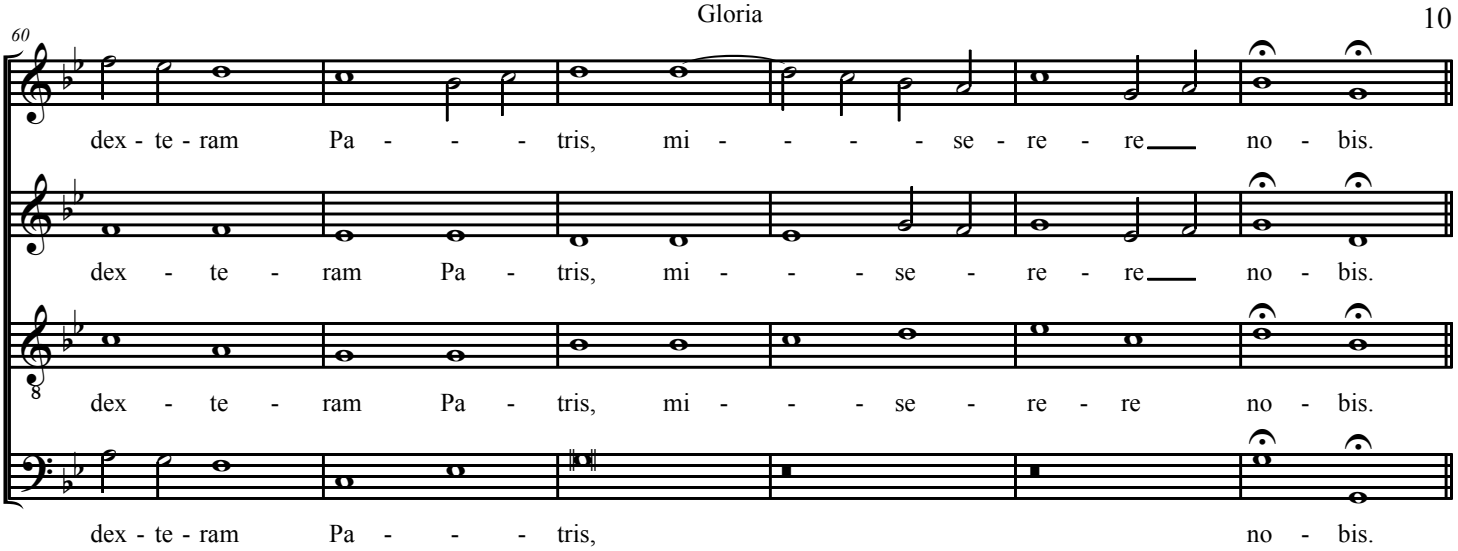
60
dex - te - ram Pa - - - tris, mi - - - - se - re - re no - bis.
dex - te - ram Pa - tris, mi - - - se - re - re no - bis.
dex - te - ram Pa - tris, mi - - - se - re - re no - bis.
dex - te - ram Pa - - - tris, no - bis.

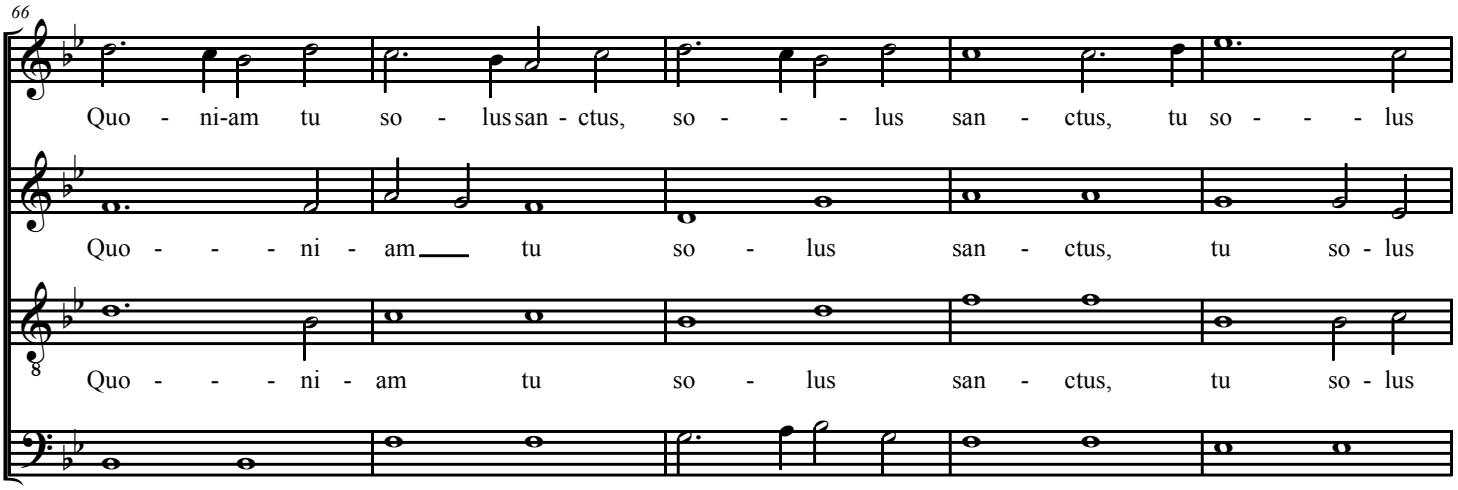
66
Quo - ni-am tu so - lus san - ctus, so - - - lus san - ctus, tu so - - - lus
Quo - - - ni - am tu so - lus san - ctus, tu so - lus
Quo - - - ni - am tu so - lus san - ctus, tu so - lus
Quo - ni - am tu so - lus san - ctus, tu so - lus

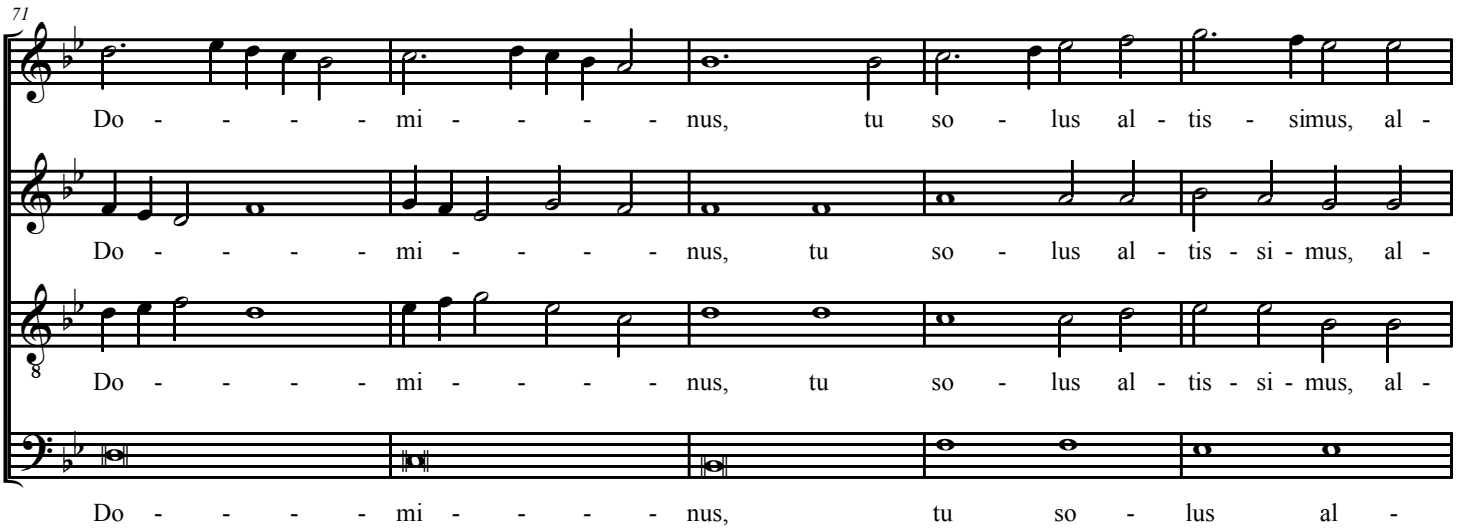
71
Do - - - - mi - - - - nus, tu so - lus al - tis - simus, al -
Do - - - - mi - - - - nus, tu so - lus al - tis - si - mus, al -
Do - - - - mi - - - - nus, tu so - lus al - tis - si - mus, al -
Do - - - - mi - - - - nus, tu so - lus al -

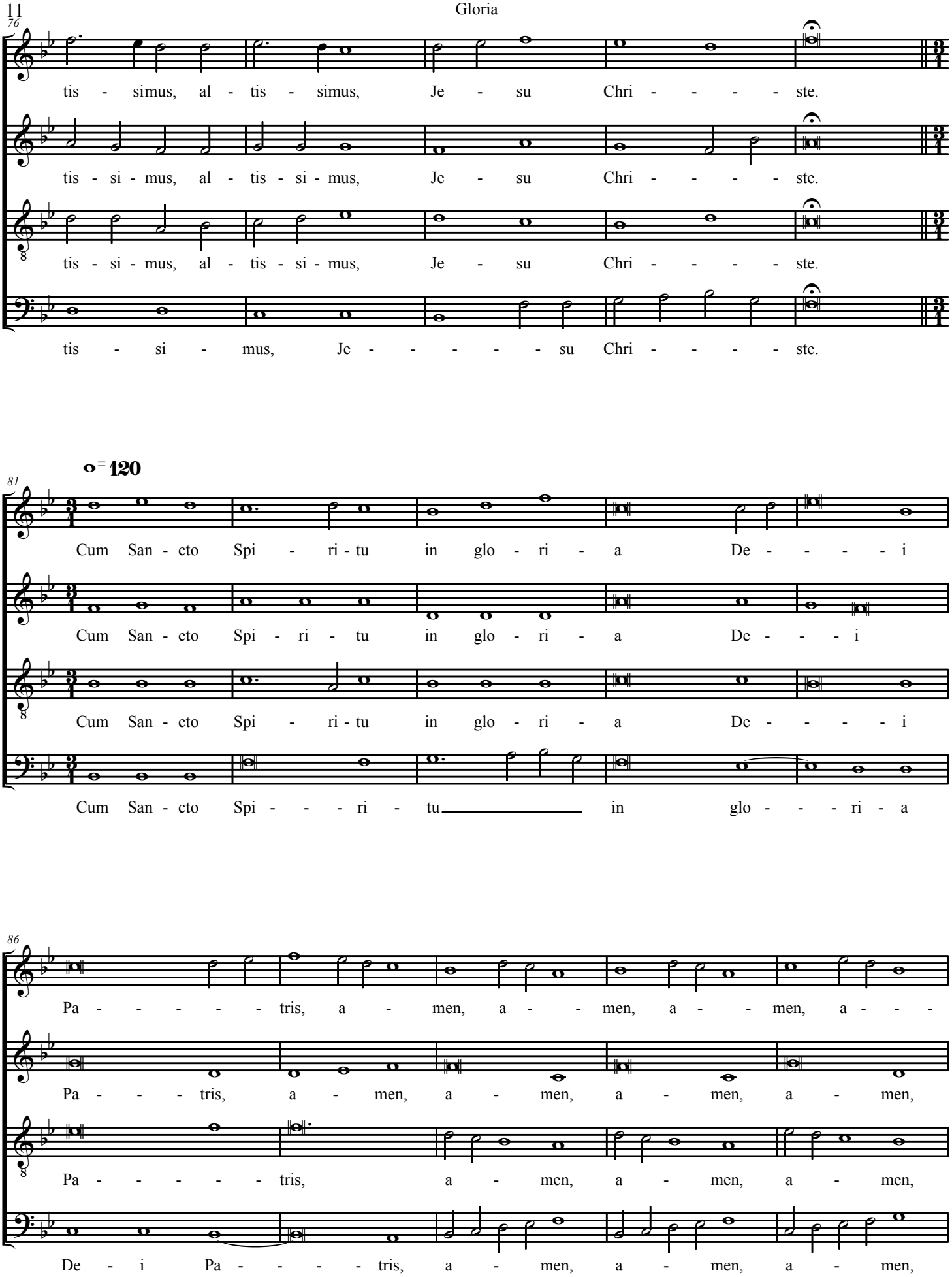
76
tis - simus, al - tis - simus, Je - su Chri - - - - ste.
tis - si - mus, al - tis - si - mus, Je - su Chri - - - - ste.
tis - si - mus, al - tis - si - mus, Je - su Chri - - - - ste.
tis - si - mus, Je - - - - - su Chri - - - - ste.
81
♩= 120
Cum San - cto Spi - ri - tu in glo - ri - a De - - - - i
Cum San - cto Spi - ri - tu in glo - ri - a De - - - i
Cum San - cto Spi - ri - tu in glo - ri - a De - - - - i
Cum San - cto Spi - - - ri - tu in glo - - - ri - a
86
Pa - - - - - tris, a - men, a - - men, a - - men, a - - -
Pa - - - tris, a - men, a - men, a - men, a - men,
Pa - - - - - tris, a - men, a - men, a - men,
De - i Pa - - - - tris, a - men, a - men, a - men,

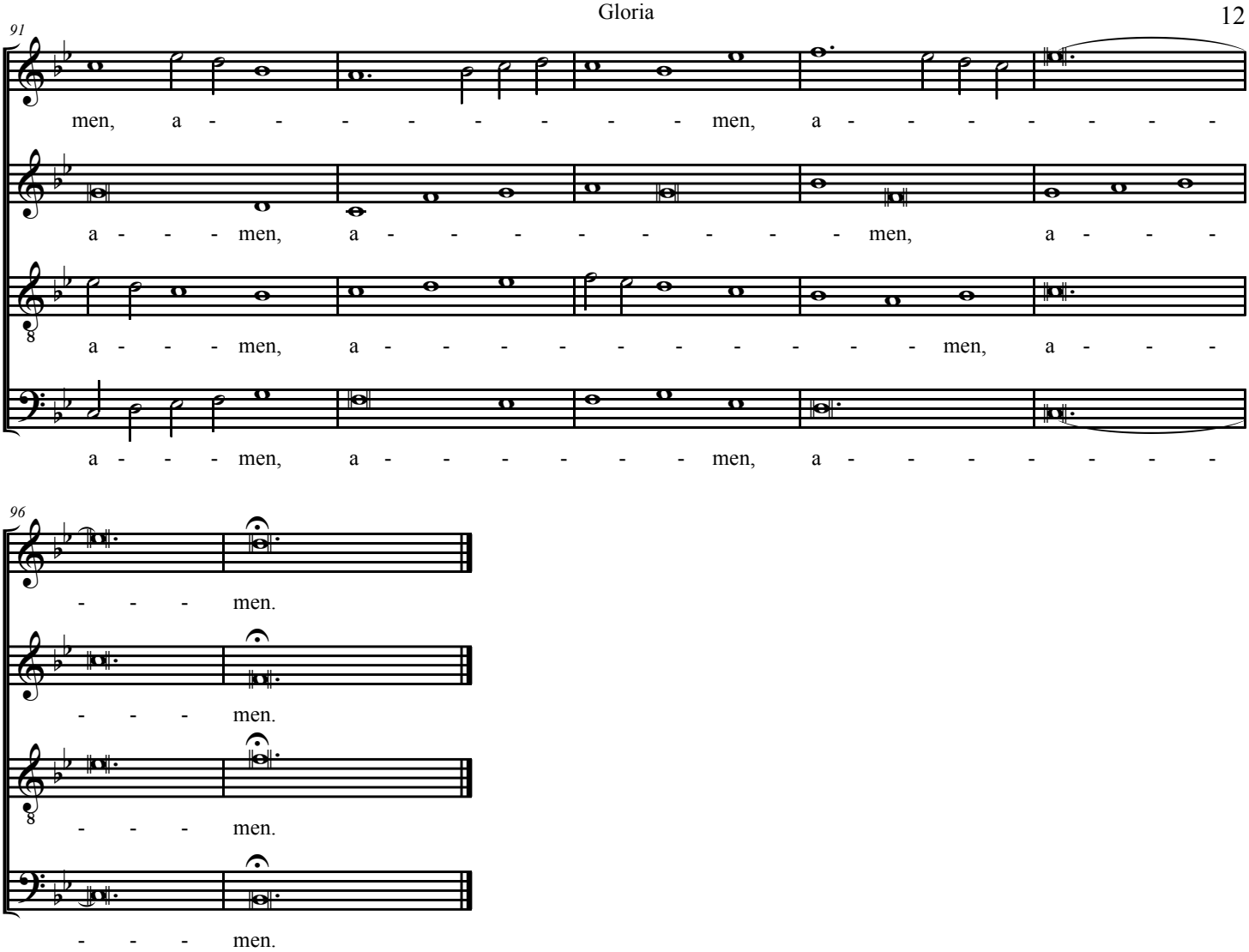
91
men, a - - - - - - - - men, a - - - - - - - -
a - - - men, a - - - - - - - - men, a - - - -
a - - - men, a - - - - - - - - - - men, a - - - -
a - - - men, a - - - - - - men, a - - - - - - -
96
- - - men.
- - - men.
- - - men.
- - - men.

Missa Bone Pastor
Sanctus

Oliver Hayes

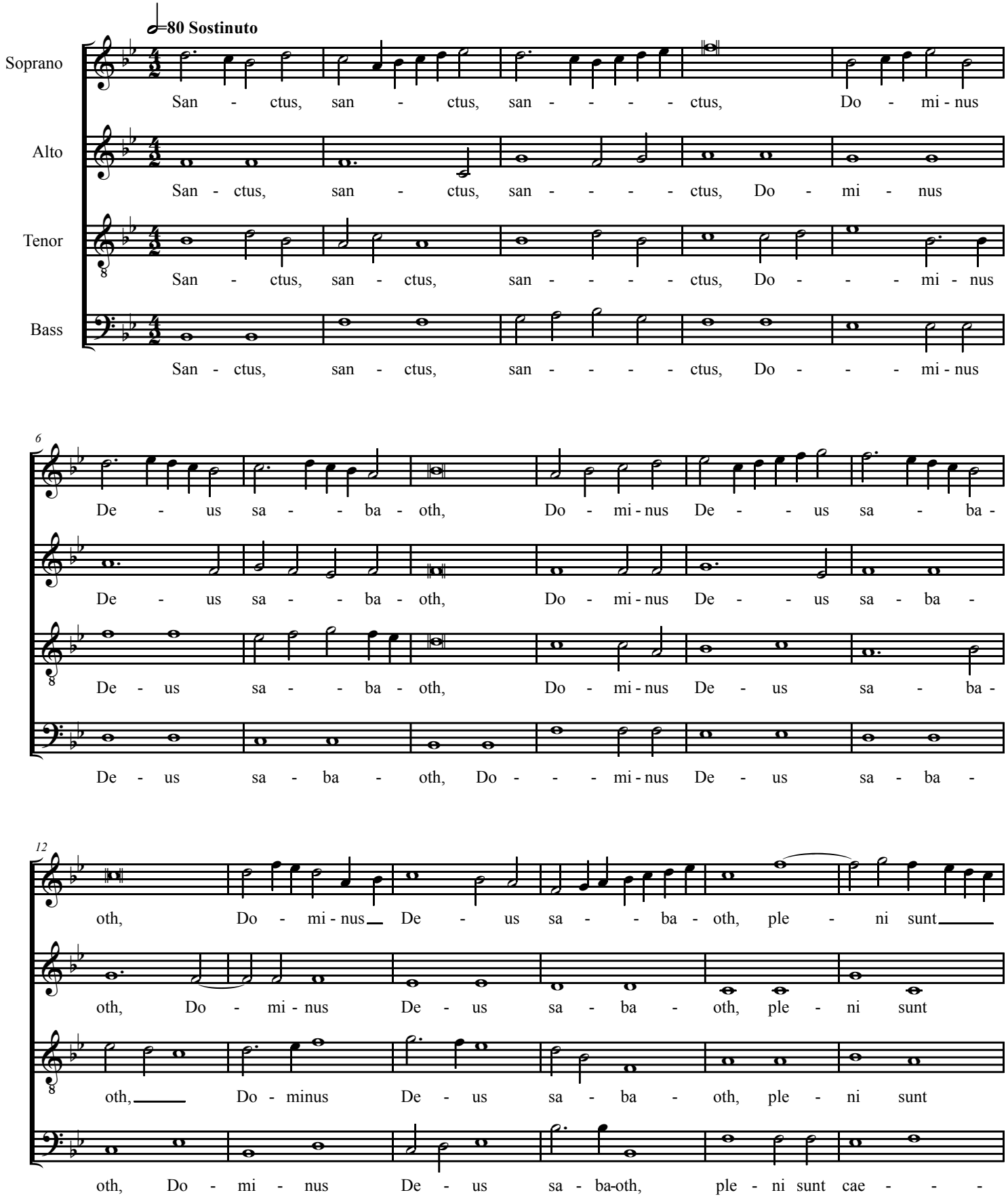

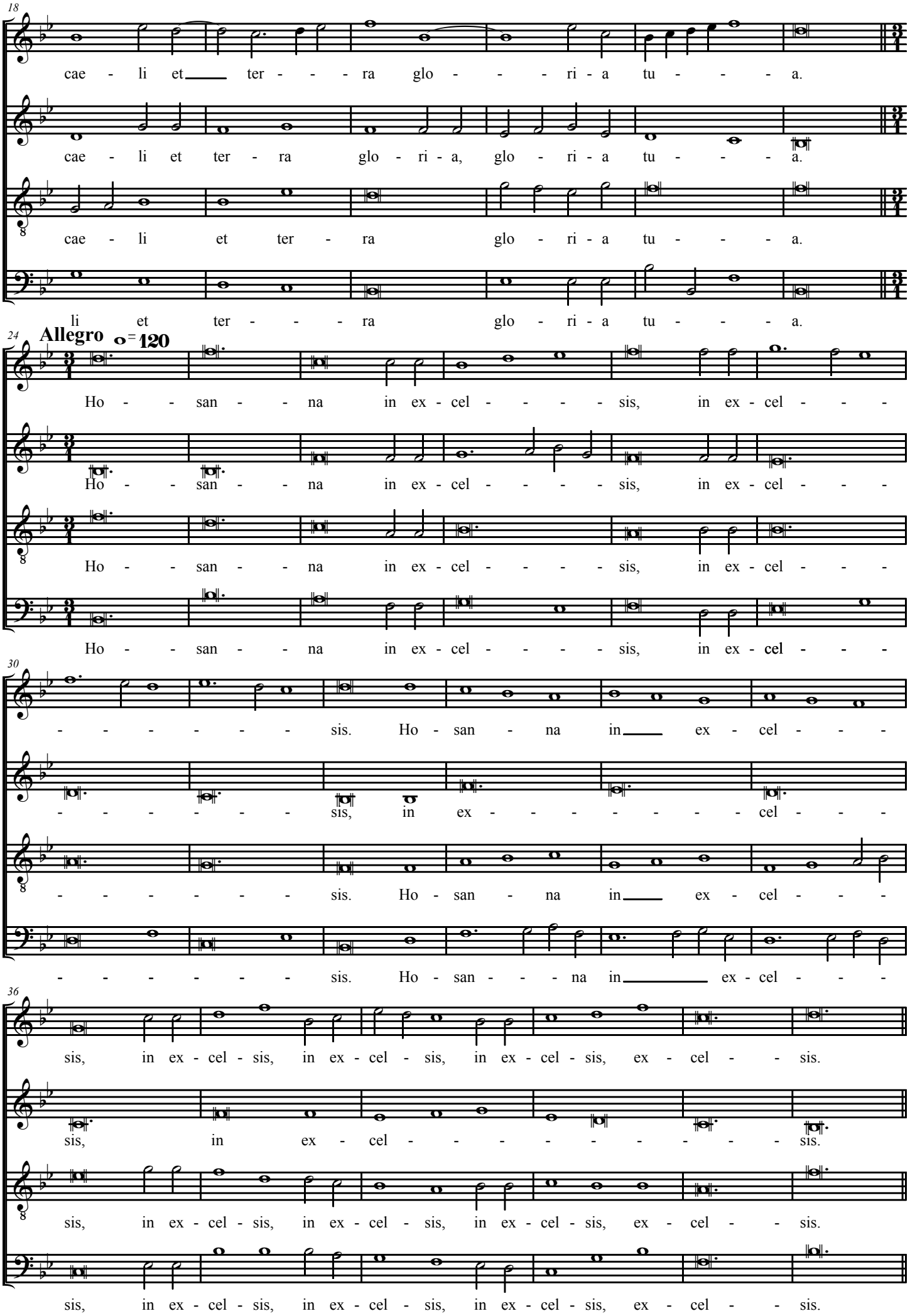
18
cae - li et ter - - - ra glo - - - ri - a tu - - - a.
cae - li et ter - ra glo - ri - a, glo - ri - a tu - - - a.
cae - li et ter - ra glo - ri - a tu - - - a.
li et ter - - - ra glo - ri - a tu - - - a.
24
Allegro ♩= 120
Ho - - san - - na in ex - cel - - - - sis, in ex - cel - - -
Ho - - san - - na in ex - cel - - - - sis, in ex - cel - - -
Ho - - san - - na in ex - cel - - - - sis, in ex - cel - - -
Ho - - san - - na in ex - cel - - - - sis, in ex - cel - - -
30
- - - - - - sis. Ho - san - na in ex - cel - - -
- - - - - - sis, in ex - - - - - - - cel - - -
- - - - - - sis. Ho - san - na in ex - cel - - -
- - - - - - sis. Ho - san - - - na in ex - cel - - -
36
sis, in ex - cel - sis, in ex - cel - sis, in ex - cel - sis, ex - cel - - sis.
sis, in ex - cel - - - - - - - - sis.
sis, in ex - cel - sis, in ex - cel - sis, in ex - cel - sis, ex - cel - - sis.
sis, in ex - cel - sis, in ex - cel - sis, in ex - cel - sis, ex - cel - - sis.

Missa Bone Pastor
Benedictus

Oliver Hayes

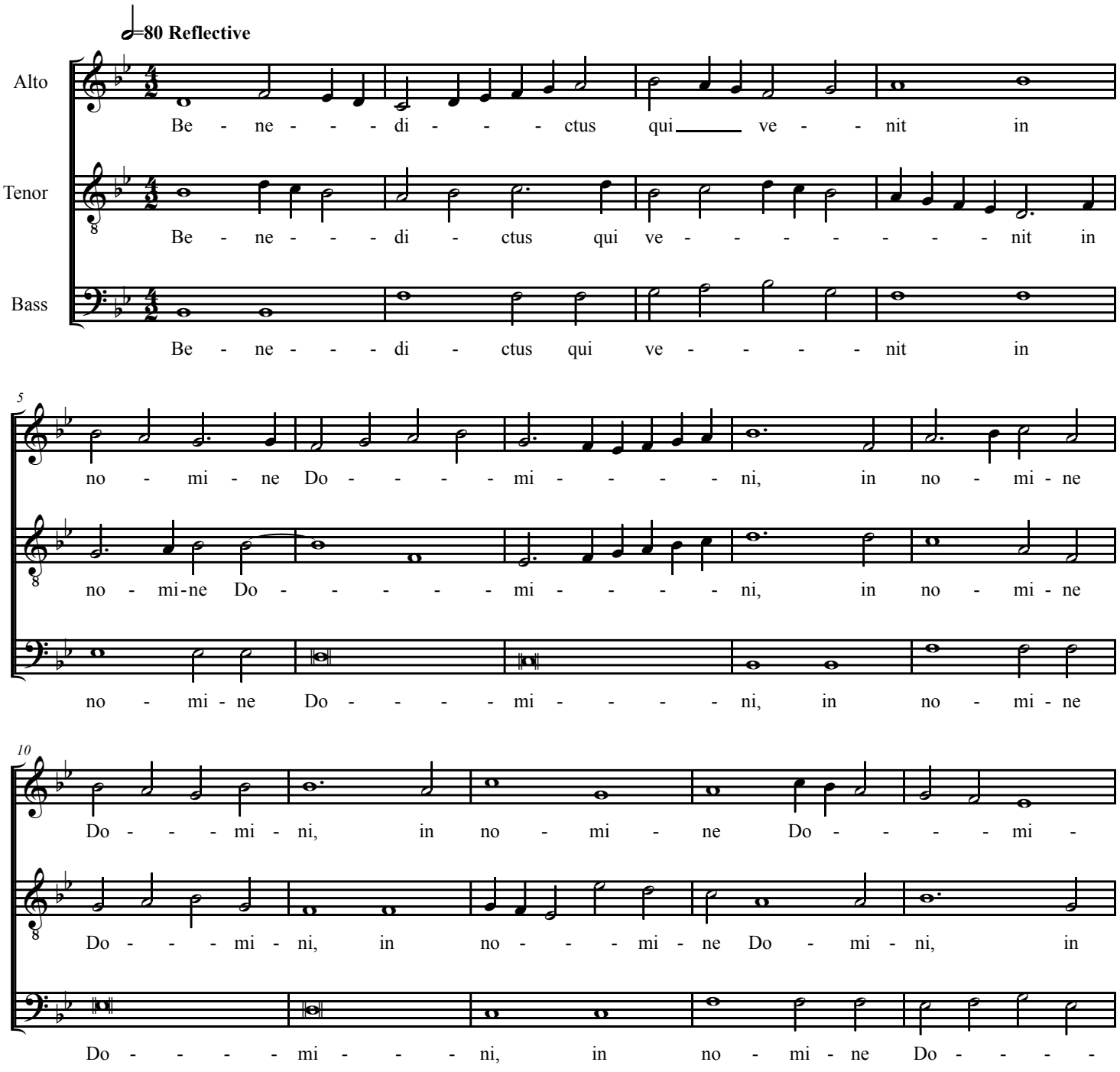

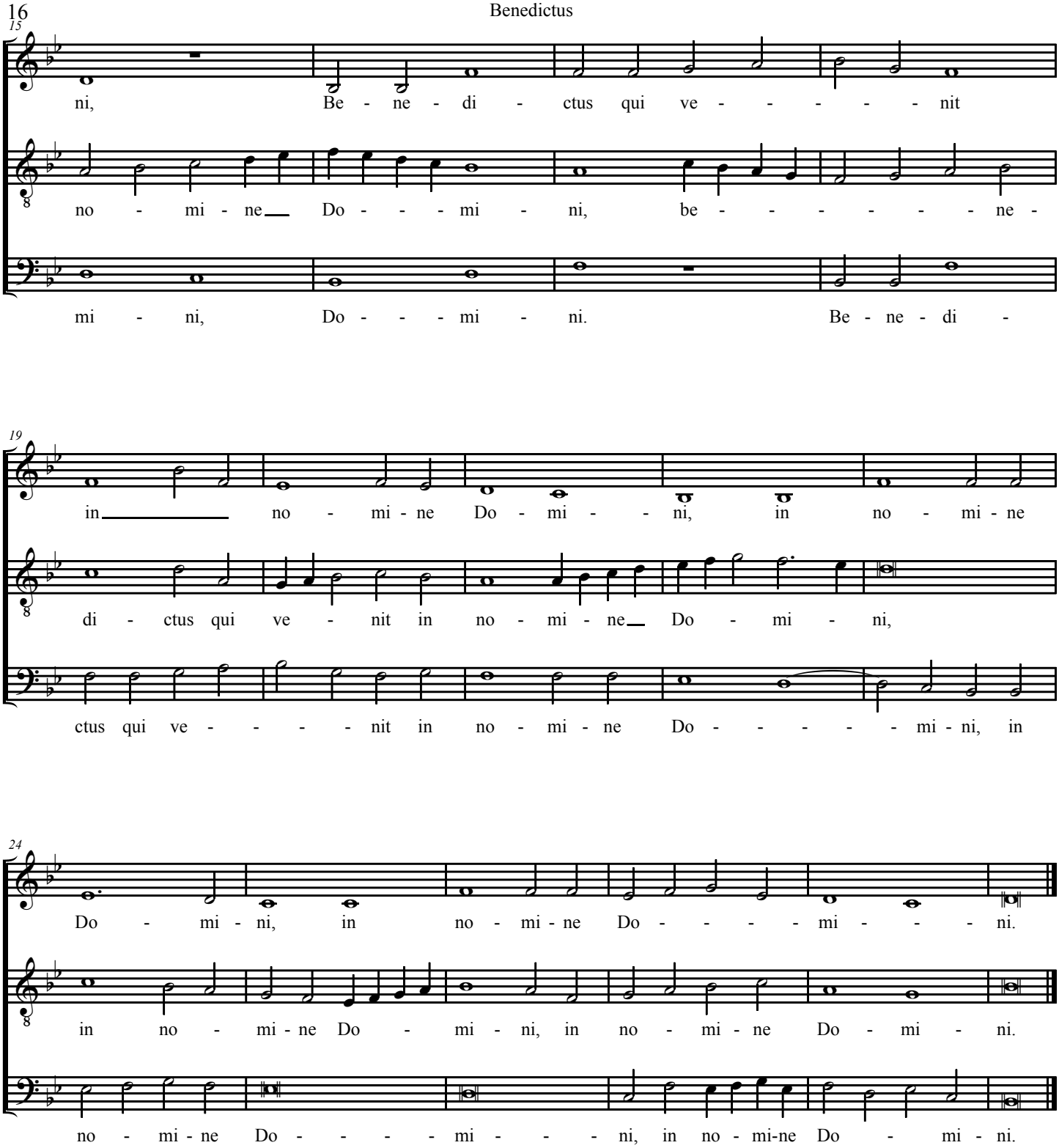

Hosanna ut supra

Missa Bone Pastor
Agnus Dei I

Oliver Hayes

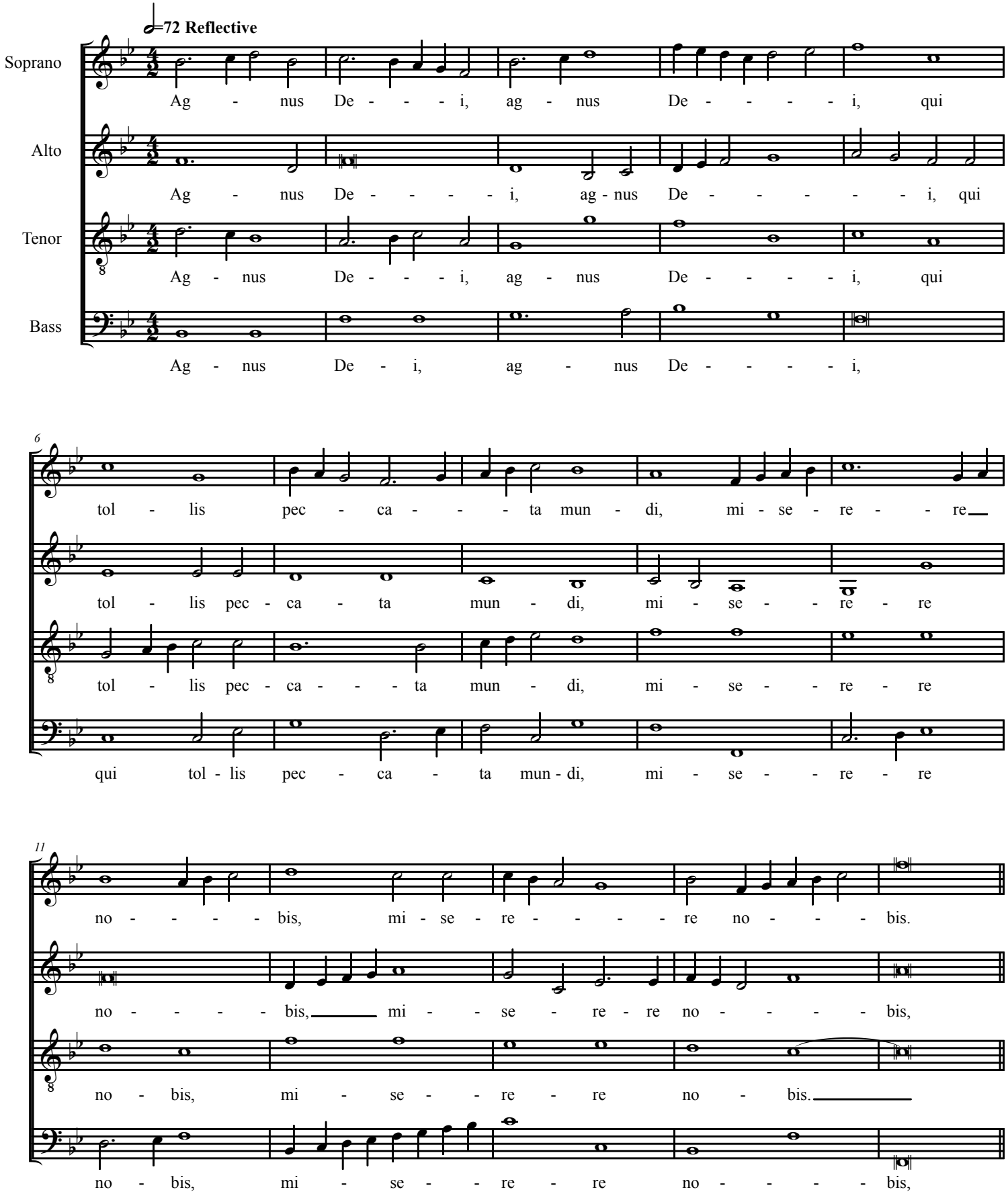

16

Ag - - nus De - - - - i, ag - - nus De - i,

Ag - nus De - i, ag - - - nus De - i, qui tol -

Ag - - nus De - - - i, ag - - - nus De - i, qui tol -

Ag - nus De - i, ag - - - nus De - i, qui tol -

21

qui tol - lis pec - ca - ta mun - di, mi - - - se -

lis pec - ca - - - ta mun - - - - - - - di,

lis pec - ca - - - - - ta mun - di, mi - - - se - re - re

lis pec - ca - - - ta mun - - - - di, mi -

26

re - - - - - - - re no - - - - bis, mi -

mi - se - - re - re no - - - - - bis, mi -

no - - - bis, mi - - - se - re - re no - - - bis,

- - se - re - - - - - re no - - - - - bis,

30

- - - - - se - re - - - - - re no - - - - - bis.

- - - se - - - re - - - - - - re no - bis.

mi - - - - se - re - - - - - re no - - - - - bis.

mi - - - se - - - re - - - - - re no - - - - - bis.

Missa Bone Pastor
Agnus Dei II

Oliver Hayes

Lento sostinuto 𝅗𝅥=66

Soprano

Ag - - - - nus De - - - i, ag - nus De - - - i, qui

Alto 1

Ag - nus De - i, ag - nus De - i, qui

Alto 2

cantus firmus

Ag - nus De - i, ag - - - nus De - i,

Baa, baa, black sheep, have you a - ny wool?

Tenor

Ag - - - nus De - i, ag - nus De - i,

Bass 1

Ag - nus De - i, ag - nus De - - - i, qui

Bass 2

Ag - nus De - - - i, ag - nus De - i,

5

tol - lis pec - ca - ta mun - di, pec - ca - ta mun -

tol - lis pec - ca - ta mun - di, pec - ca - ta mun -

qui tol - - - lis pec - - - ca - - ta mun - di, qui

Yes, sir, yes, sir, three bags full.

qui tol - lis pec - ca - ta mun - di, pec - ca - ta mun -

tol - - - - - lis pec - - - ca - - ta mun - di, qui

qui tol - - - lis pec - ca - ta mun - di, mun - di, qui

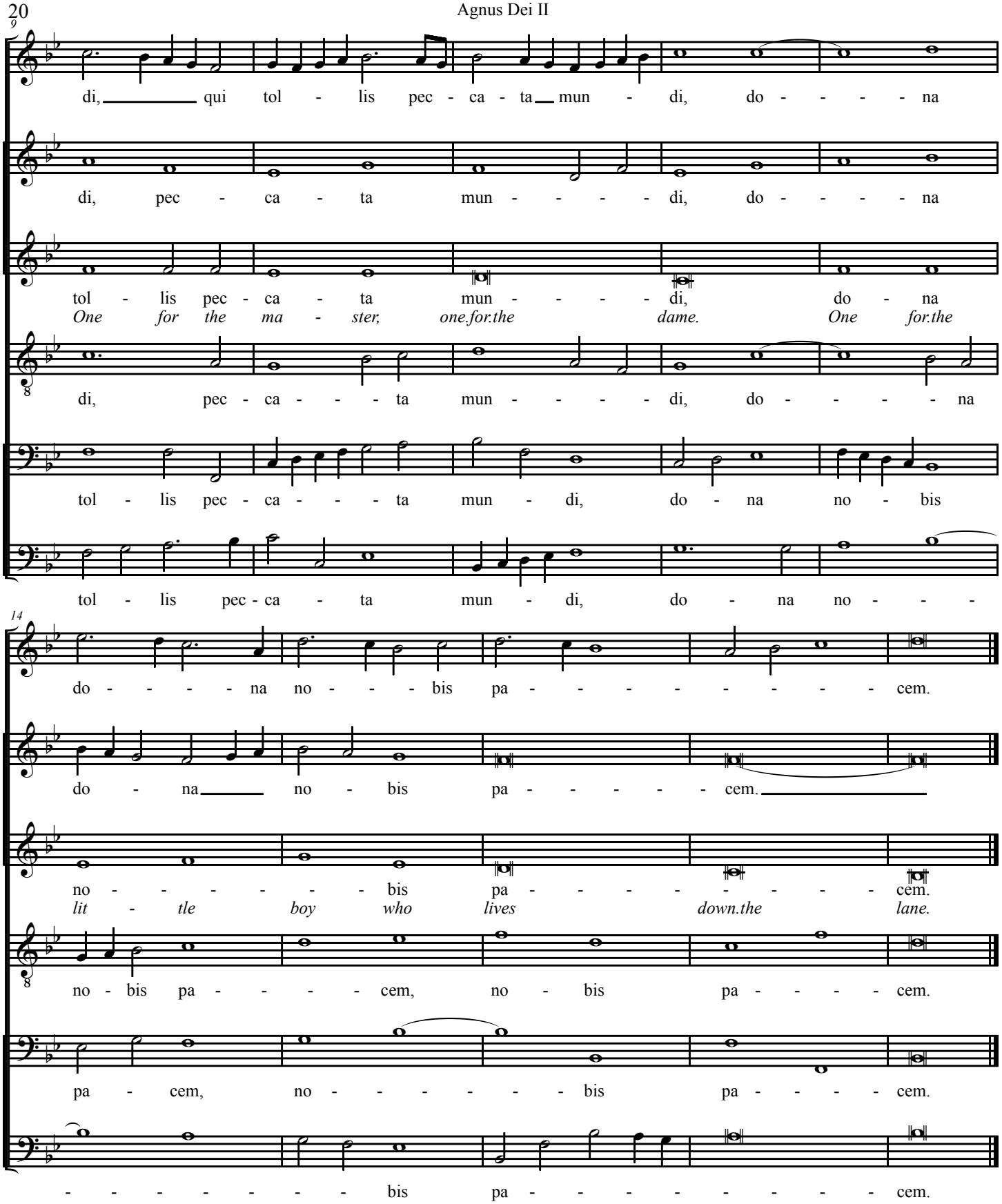

A.M.D.G.

Birmingham, 21st February 2016
Second Sunday of Lent
Feast of St. Valentine Martyr
Dies Natalis of Blessed John Henry Newman

Bone Pastor

Oliver Hayes

Reflective

Soprano

Bo - - ne pa - stor, pa - nis ve - re, Je - su

Alto

Bo - ne pa - stor, pa - nis ve - - - re, Je - su

Tenor

Bo - ne pa - - - stor, pa - nis ve - re, Je - su

Bass

Bo - ne pa - stor, pa - - - nis ve - re, Je - su

6

no - - - stri mi - - - se - - - re - - - - re, tu nos

no - stri mi - se - re - re, tu nos pa - sce

no - stri mi - se - - - - - re - re, tu nos

no - stri mi - se - re - re, tu nos pa - sce

11

pa - - - sce nos tu - e - re, tu nos bo - na fac vi -

nos tu - - e - - - re, tu nos bo - na fac vi -

pa - sce nos tu - e - re, tu nos bo - na fac vi -

nos tu - - e - re, tu nos bo - na fac vi -

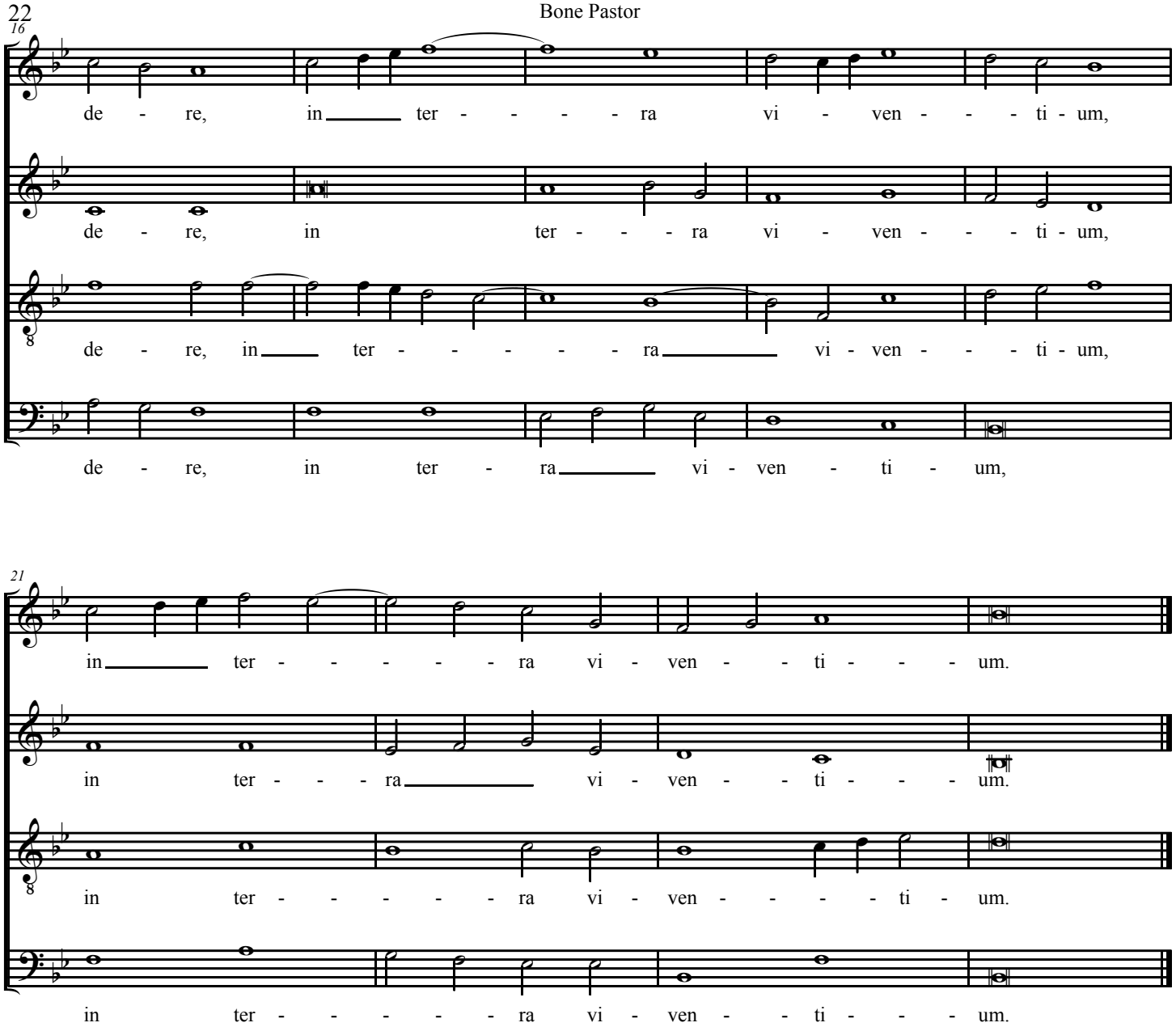
16
de - re, in ter - - - - - ra vi - ven - - - ti - um,
de - re, in ter - - - ra vi - ven - - - ti - um,
de - re, in ter - - - - - - ra vi - ven - - - ti - um,
de - re, in ter - ra vi - ven - ti - um,
21
in ter - - - - - - ra vi - ven - - ti - - - um.
in ter - - - ra vi - ven - - ti - - - um.
in ter - - - - - - ra vi - ven - - - - ti - um.
in ter - - - - - - ra vi - ven - - ti - - - um.