Advent sentence
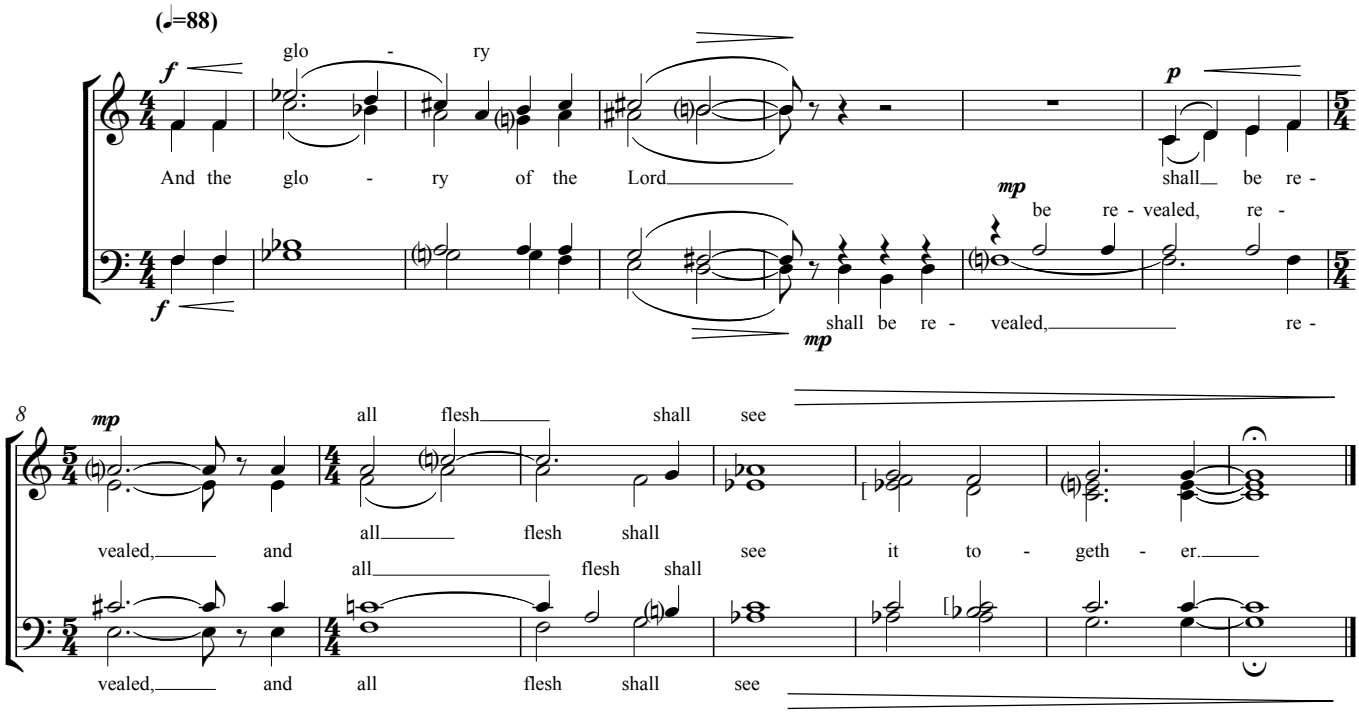
Isaiah 40:5