Besides a fountain

Thomas Morley (ca. 1557-1602)

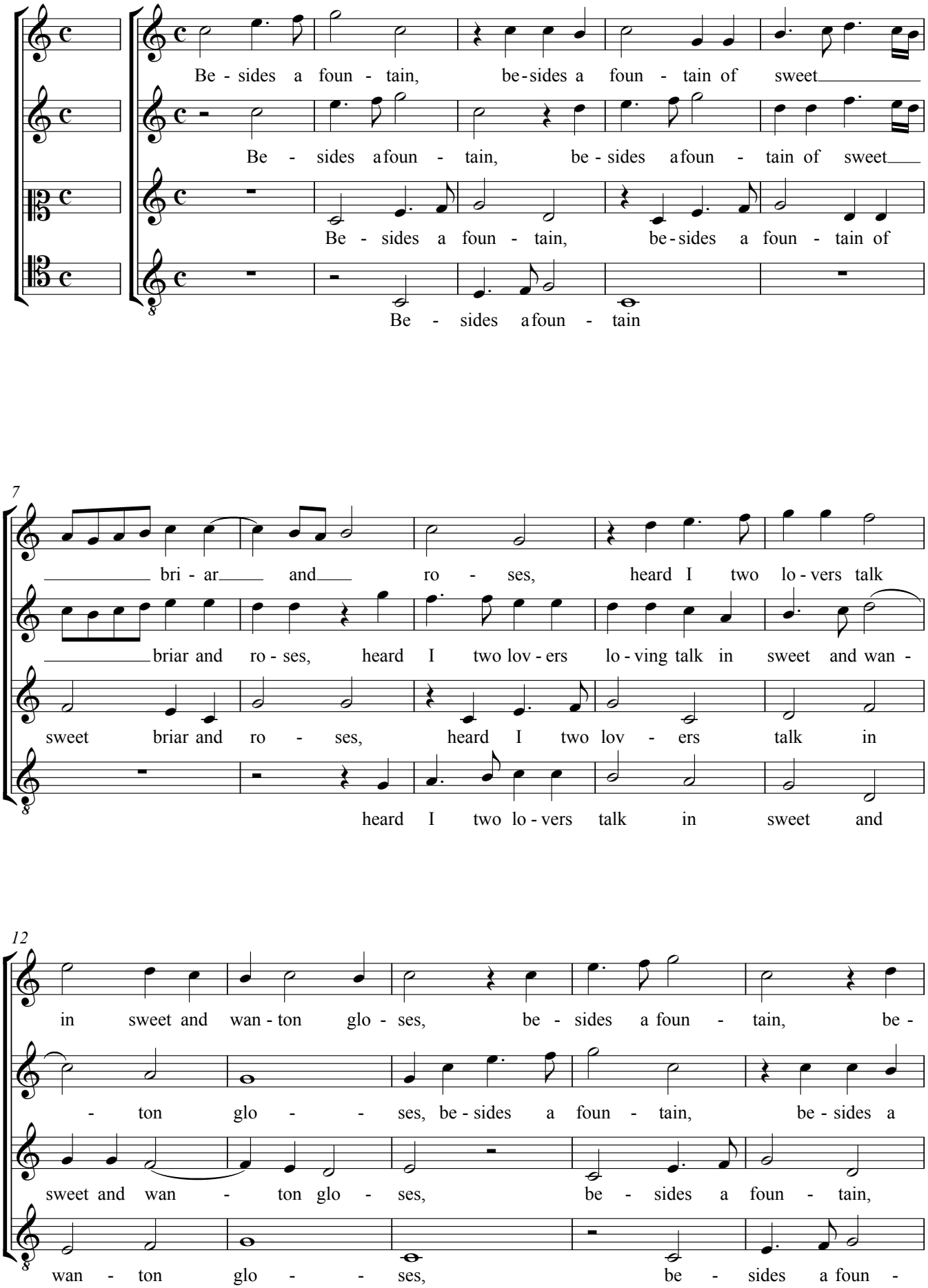

17

sides a foun - tain of sweet briar and ro - ses, heard I two lo - vers

foun - tain of sweet bri - ar and ro - ses,

be - sides a foun - tain of sweet briar and ro - ses, heard I two

tain, heard I two lo - vers

22

lo - ving talk in sweet and wan - ton glo - - ses.

heard I two lo - vers talk in sweet and wan - ton glo - -

lo - vers talk in sweet and wan - ton glo -

talk in sweet and wan - ton glo - - - -

27

Say, dain - ty dear, quoth he, to whom, tell me dain - ty dear, quoth he, to whom is thy

ses. Say, dain - ty dear, quoth he, to whom, say, dain - ty dear, to whom is thy lik -

ses. Say, dain - ty dear, quoth he, to whom is thy lik - ing ti -

ses. Say, dain - ty dear, quoth he, to whom is thy lik - ing

31

lik - ing ti - ed? To whom but thee my bon - ny

- ing ti - ed? To whom but to thee my bon - ny, bon - ny, bon - ny love, my

- - ed? To whom but thee, my bon - ny love, to

ti - - ed? To whom but

35

love, to whom but thee, my bon - ny, bon - ny, bon - ny love, my love? the gen - tle

love, to whom but thee, my bon - ny love, my love? the gen - tle

thee, my bon - ny love? the gen - tle nymph

thee, my bon - ny love, my love, the gen - tle nymph re -

39

nymph re - pli - ed. I die, I die, I die, quoth he, quoth he, and

nymph re - pli - ed. I die, I die, I die, quoth he, and

re - pli - ed. I die, I die, I die, quoth he, and I, and I and I, said

pli - - ed. I die, I die, I die, quoth he, and I, and I and I, said

44

I, and I, and I, said she; ah, give me then, ah give me, give me then, quoth

I, and I, and I said she; ah, give me then, ah give me, give me then, quoth

she; ah give me then, quoth he, give me, give me, give me, give me

she; ah, give me, give me then, quoth he, but

48

he, but he durst not say, give me some to - ken, and with his

he, but say, durst he not, give me some to - ken, and with his

then, but durst not say, a - las, some to - ken, and with his hands the

durst not say, but durst not say some to - ken, and with his hands the

54

hands the_ rest he would have spo - ken. Fie a - way, nay fie a - way, cried the nymph

hands the rest he would have spo - ken. Fie___ a - way, nay, cried

rest he would have spo - ken. Fie a - way, nay, cried the nymph,

rest he_ would have spo - ken. Fie___ a - way, nay fie___ a - way, she cried

59

then, fie a - way, nay fie a - way, then cried the nymph, a-

___ the nymph, fie a - way, nay, cried the nymph, nay fie a - way, a - las too

fie a way___ nay fie a way___ then cried the nymph,___ nay fie, a way

then, fie a - way, nay fie a - way, then cried the nymph, nay fie, a-

63

las you well do know it; ah, quoth he, sweet - ly come kiss me, then sweet-

well you know it; ah, quoth he sweet - ly come kiss me, then sweet - ly come

___ nay fie, a- las,___ you well do know it, quoth he, sweet - ly come kiss me,

las, you well do know it; quoth he, sweet - ly come

67

- ly come kiss me, then sweet - ly kiss me and show it.

kiss me, then sweet - ly come kiss me, then and show it.

then sweet - ly come kiss me, then sweet - ly, and show it.

kiss me, then and show it.