La Squizzerotta a 4 - Sonata Settima

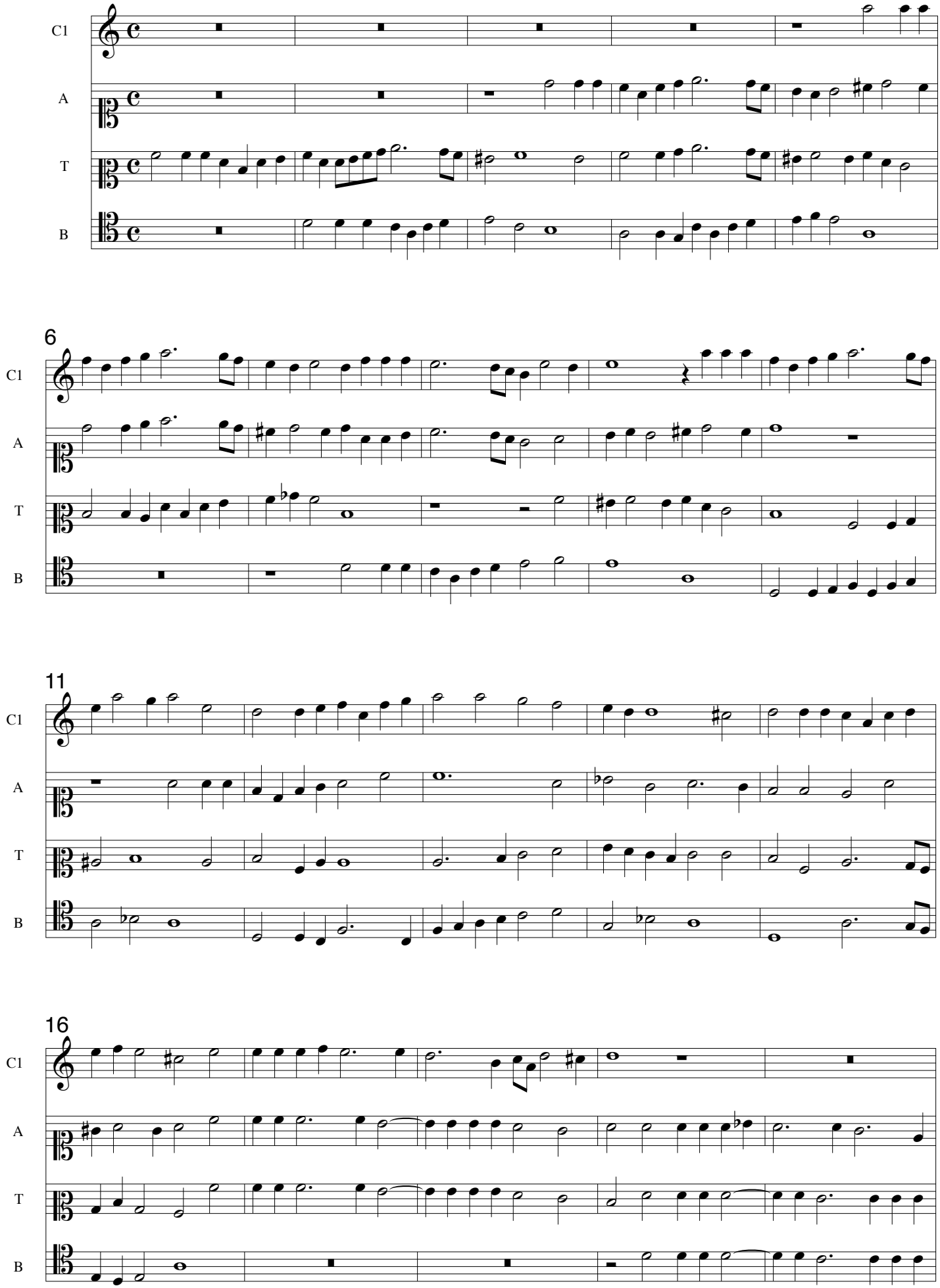

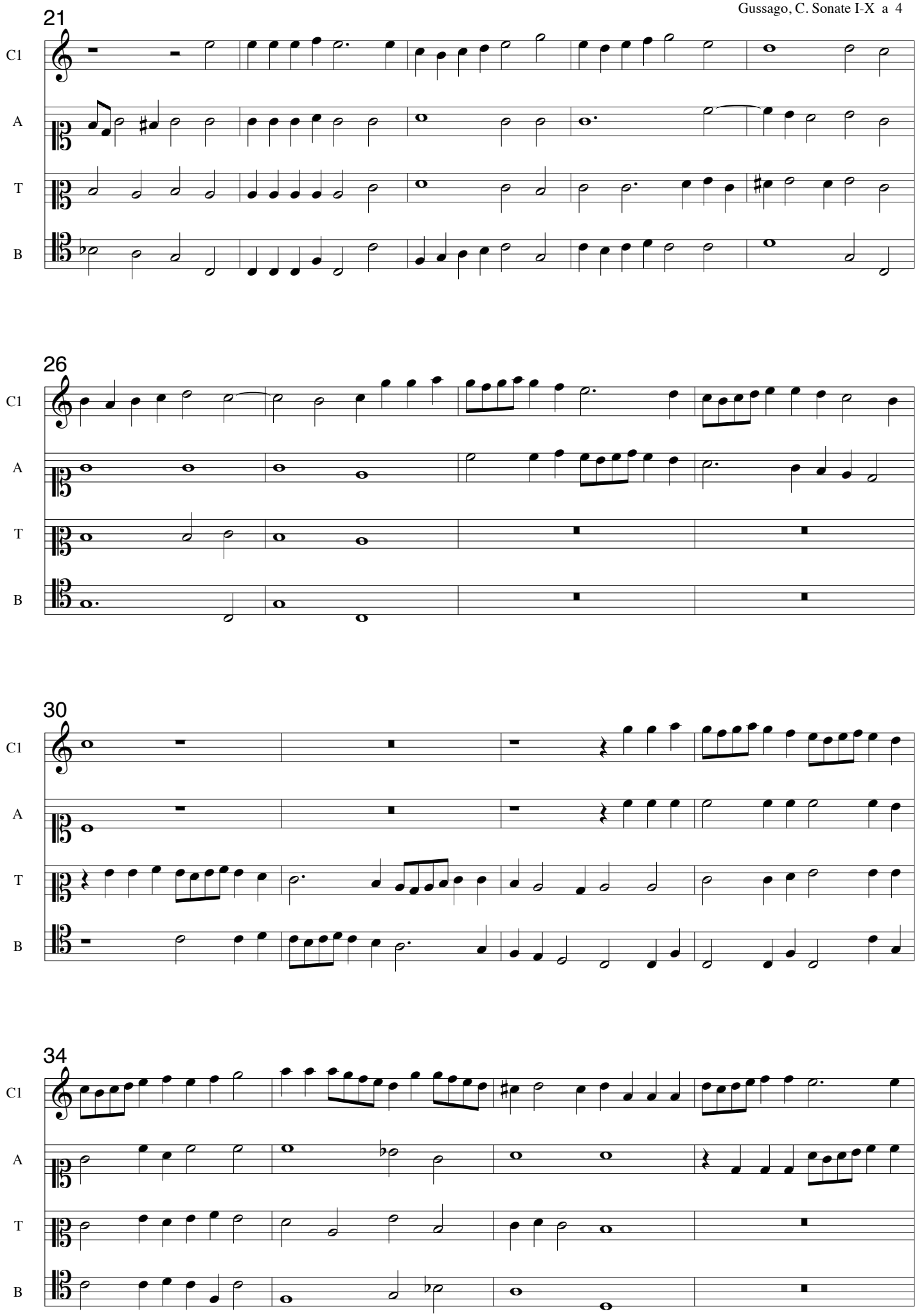
21
C1
A
T
B
26
C1
A
T
B
30
C1
A
T
B
34
C1
A
T
B

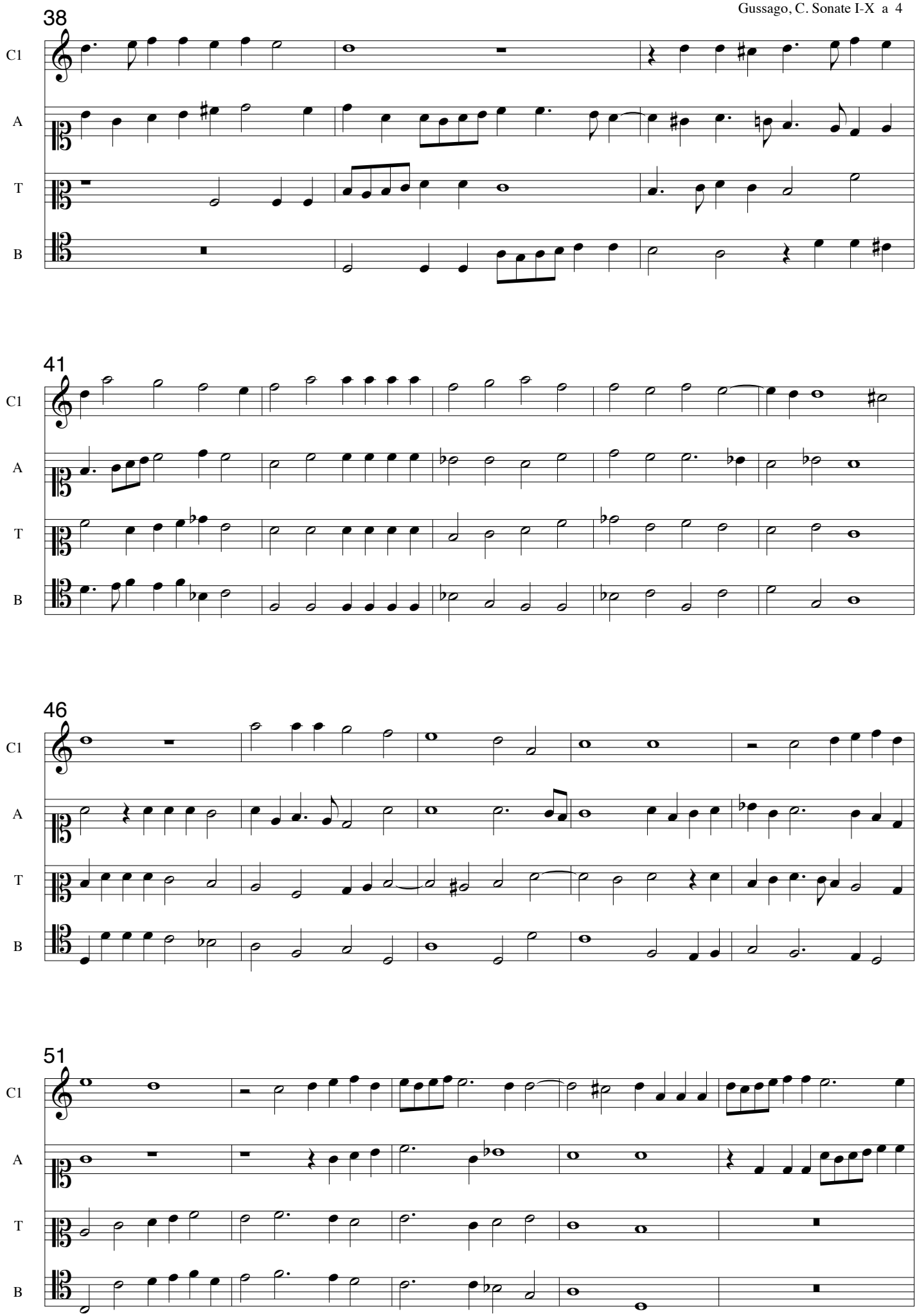
38
C1
A
T
B
41
C1
A
T
B
46
C1
A
T
B
51
C1
A
T
B

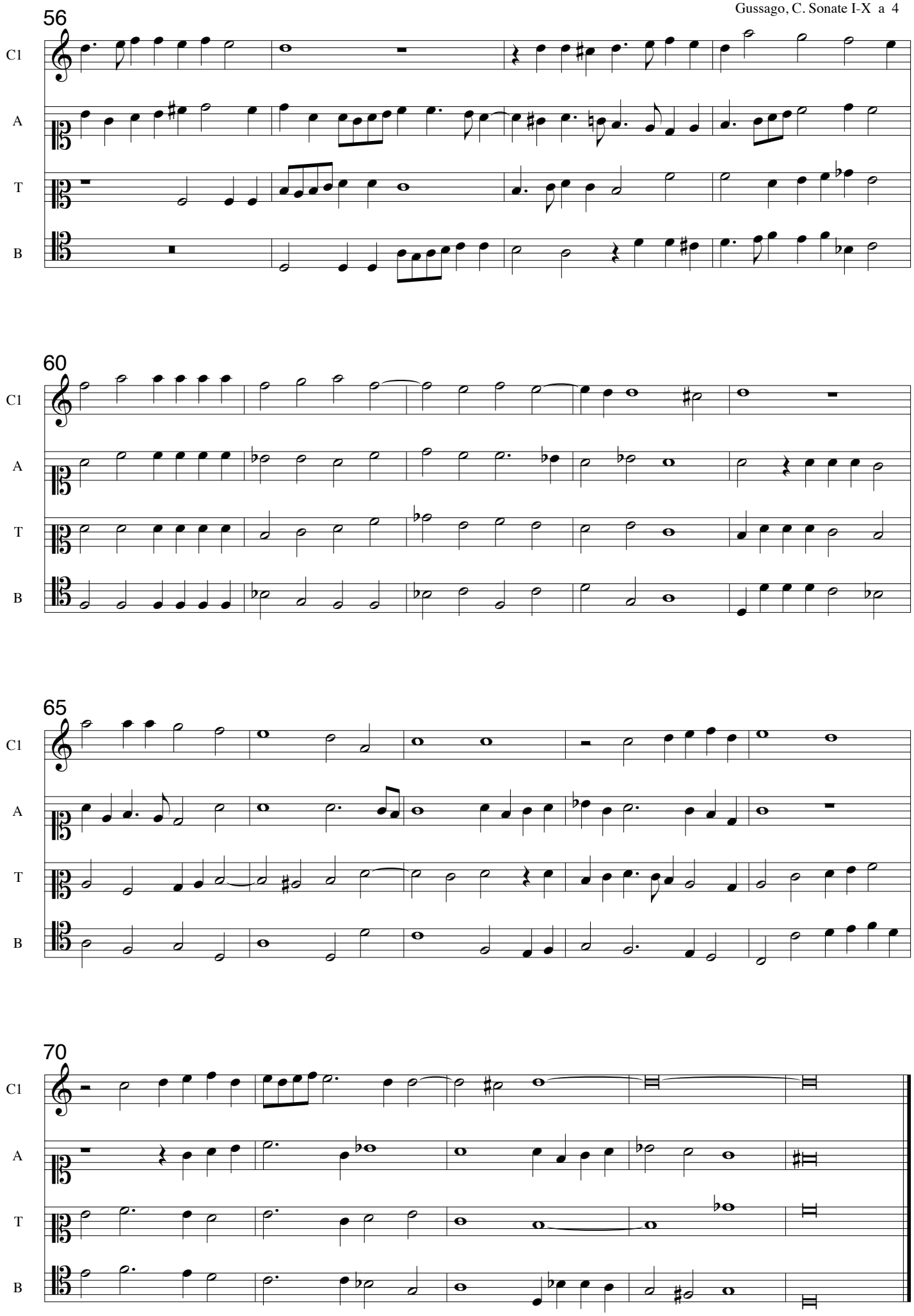
56
C1
A
T
B
60
C1
A
T
B
65
C1
A
T
B
70
C1
A
T
B