O Jesu veracissime 2

ad voces aequales

André Vierendeels
(01/03/18)

Early melody

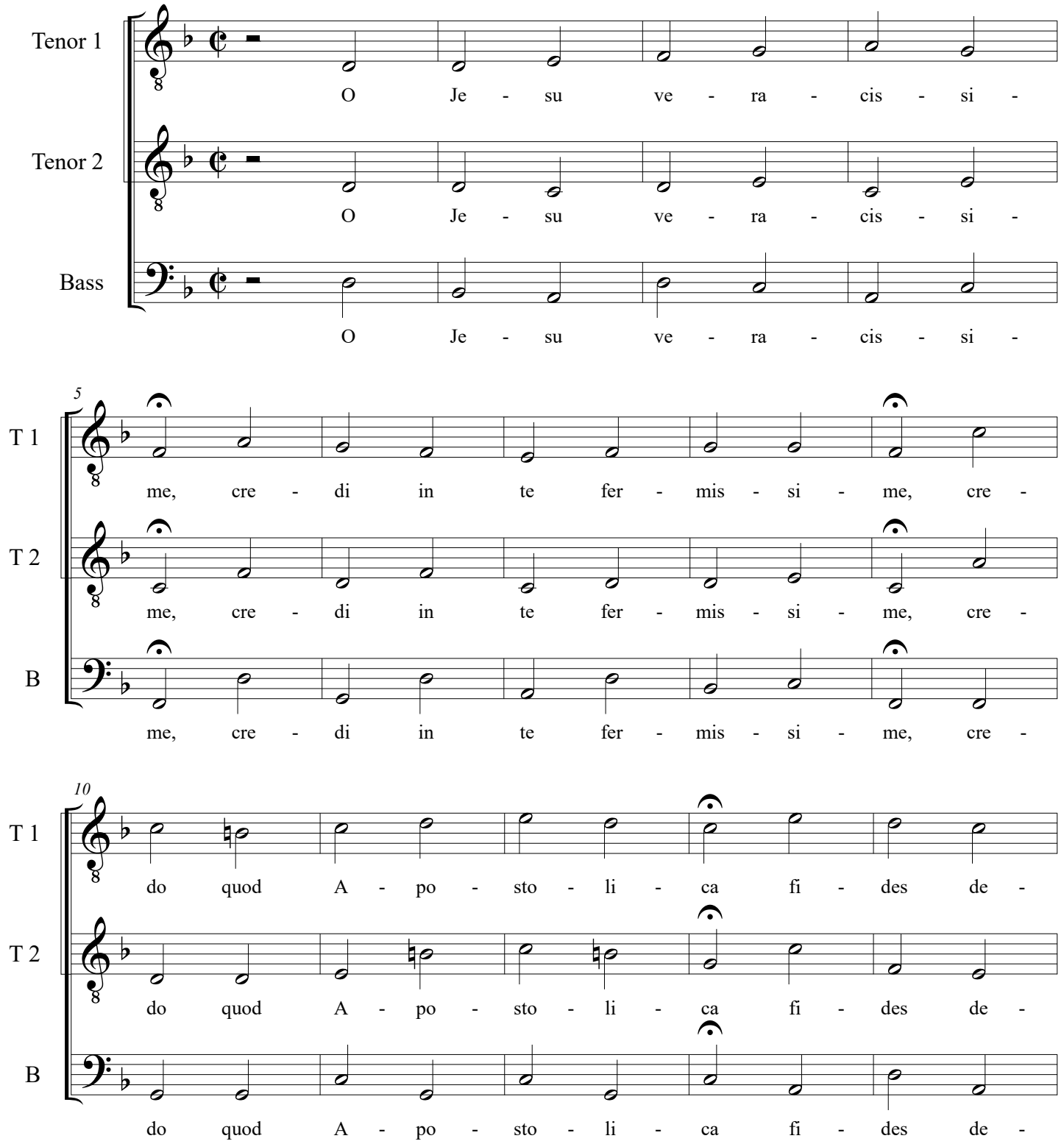
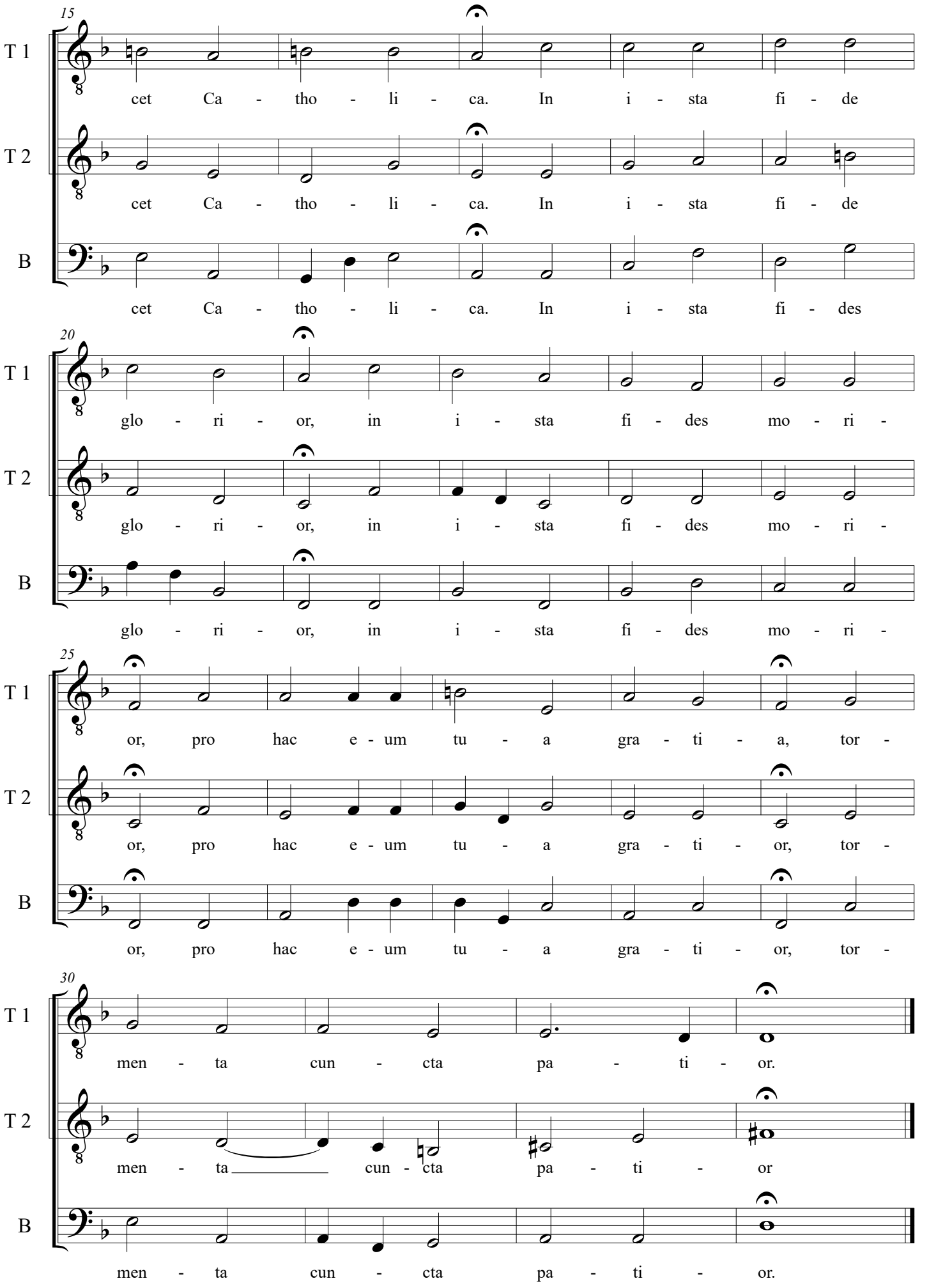
O Jesu veracissime 2