Tierno embozado amante

Cantada al Santísimo con violines para contralto

From a manuscript in Guatemala
Cathedral dated 1733

José de Torres y Martinez Bravo [1665-1738]

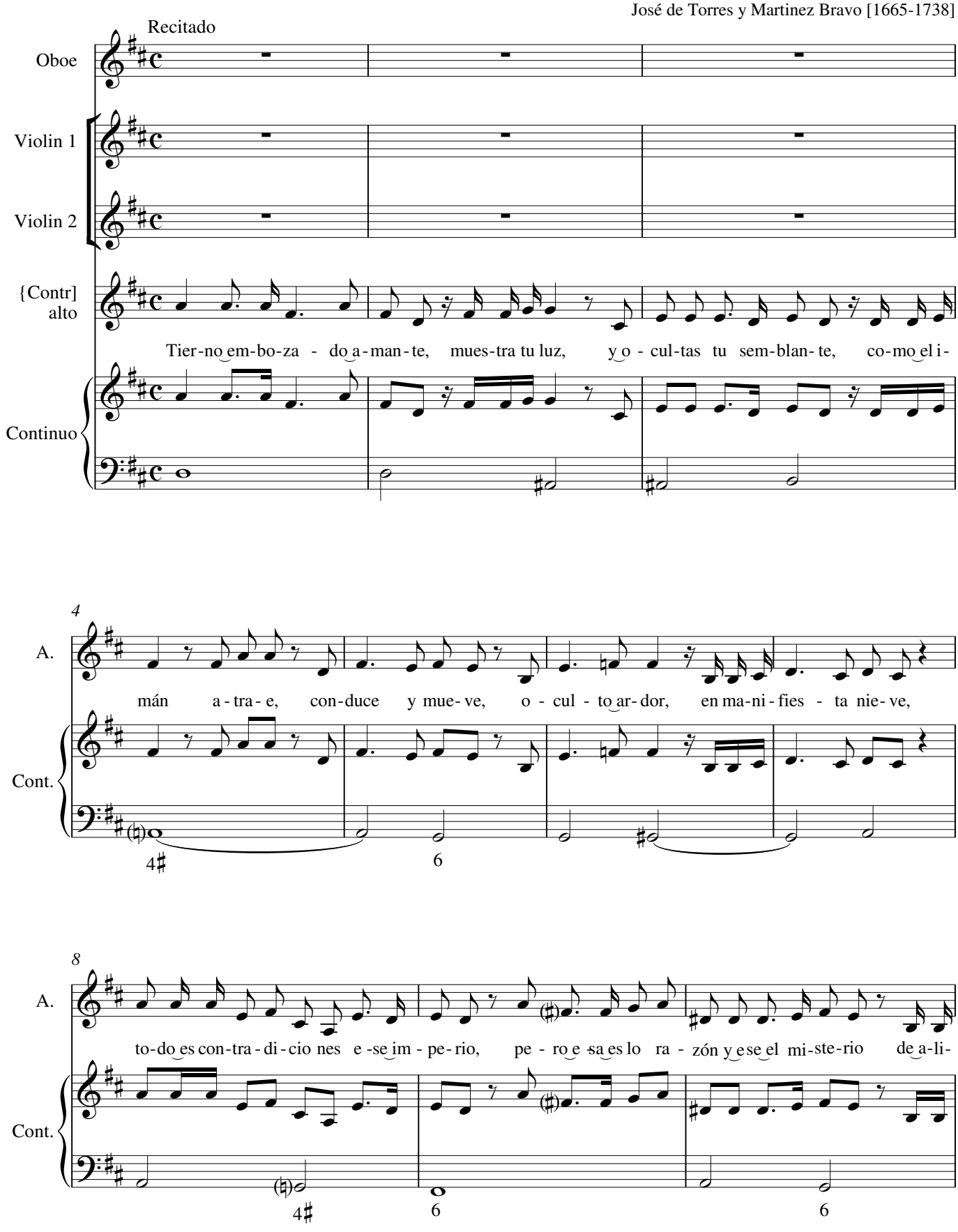

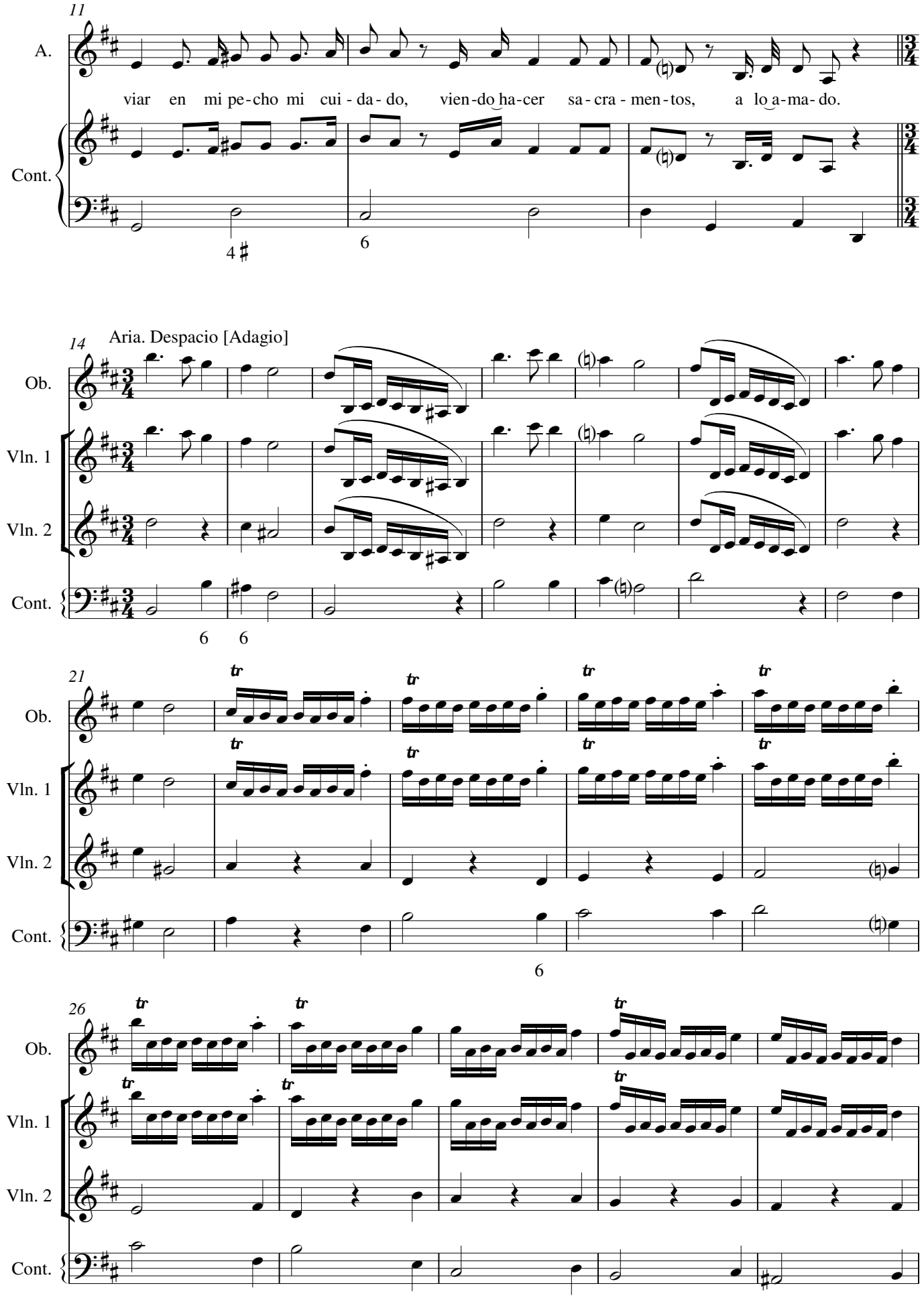
11
A.
viar en mi pe-cho mi cui-da-do, vien-do ha-cer sa-cra-men-tos, a lo a-ma-do.
Cont.
14
Aria. Despacio [Adagio]
Ob.
Vln. 1
Vln. 2
Cont.
21
Ob.
Vln. 1
Vln. 2
Cont.
26
Ob.
Vln. 1
Vln. 2
Cont.

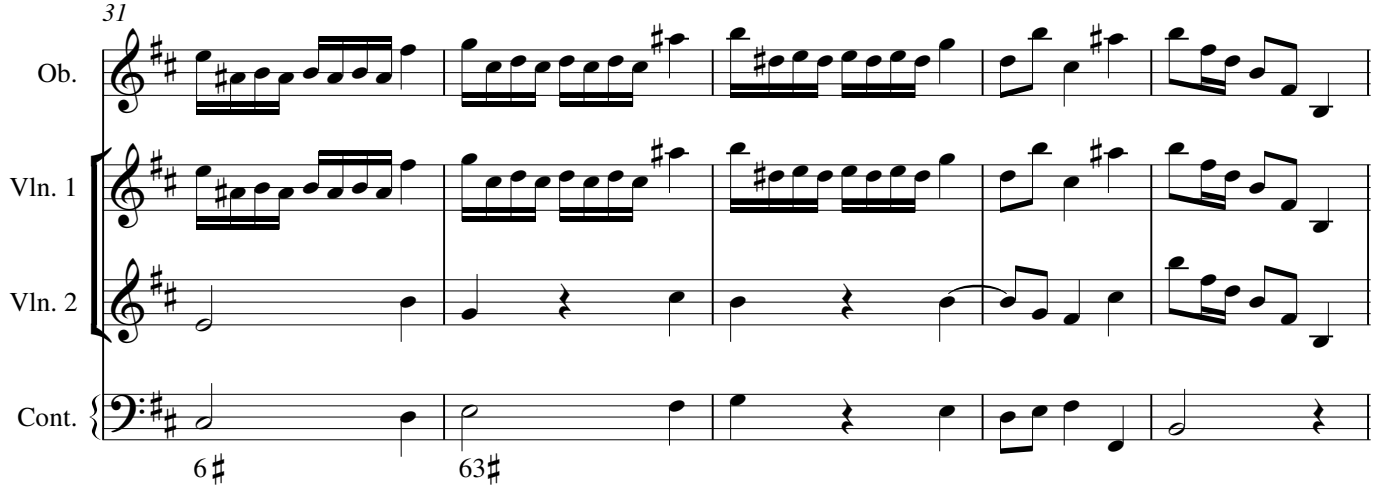
31
Ob.
Vln. 1
Vln. 2
Cont.
6♯
63♯

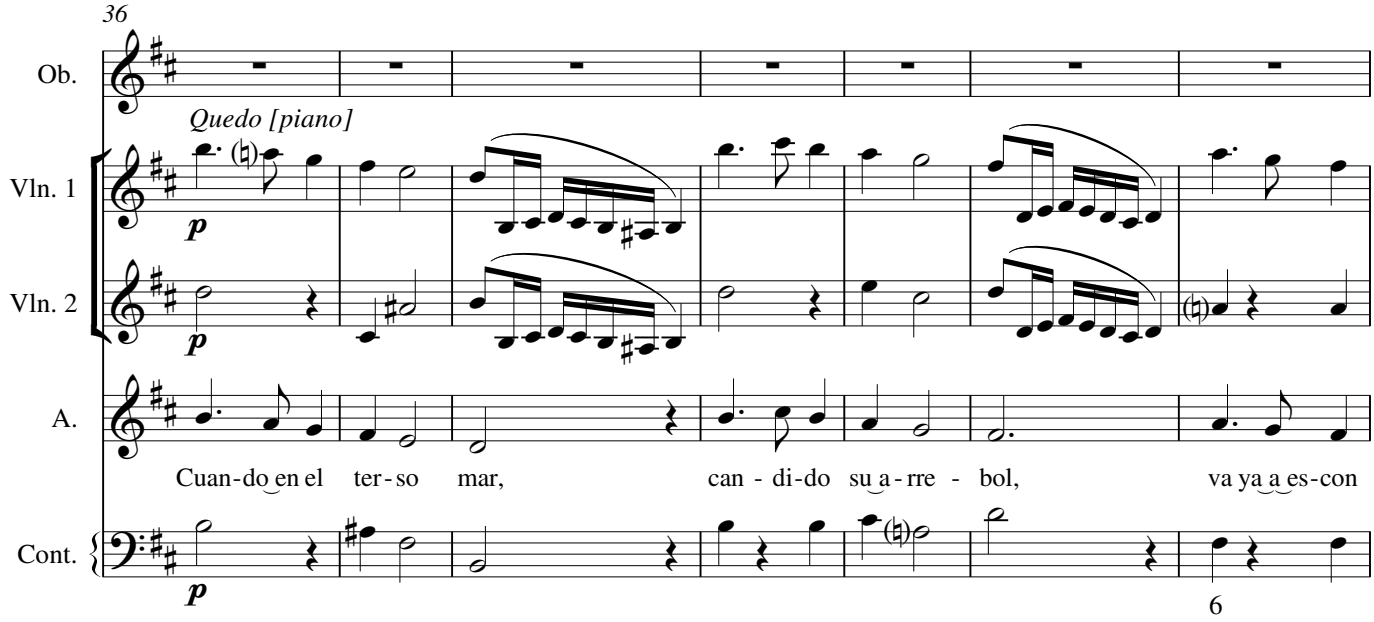
36
Ob.
Quedo [piano]
Vln. 1
p
Vln. 2
p
A.
Cuan-do en el ter-so mar, can - di-do su a-rre - bol, va ya a es-con
Cont.
p
6

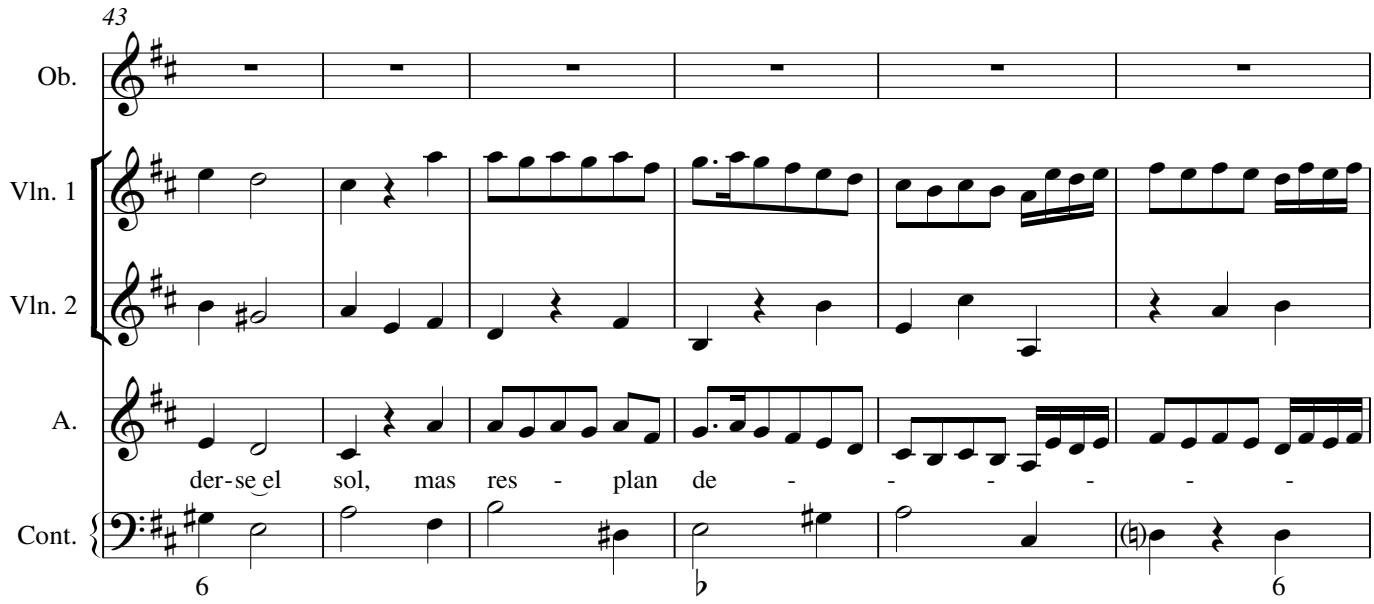
43
Ob.
Vln. 1
Vln. 2
A.
der-se el sol, mas res - plan de - - - - - -
Cont.
6
♭
6

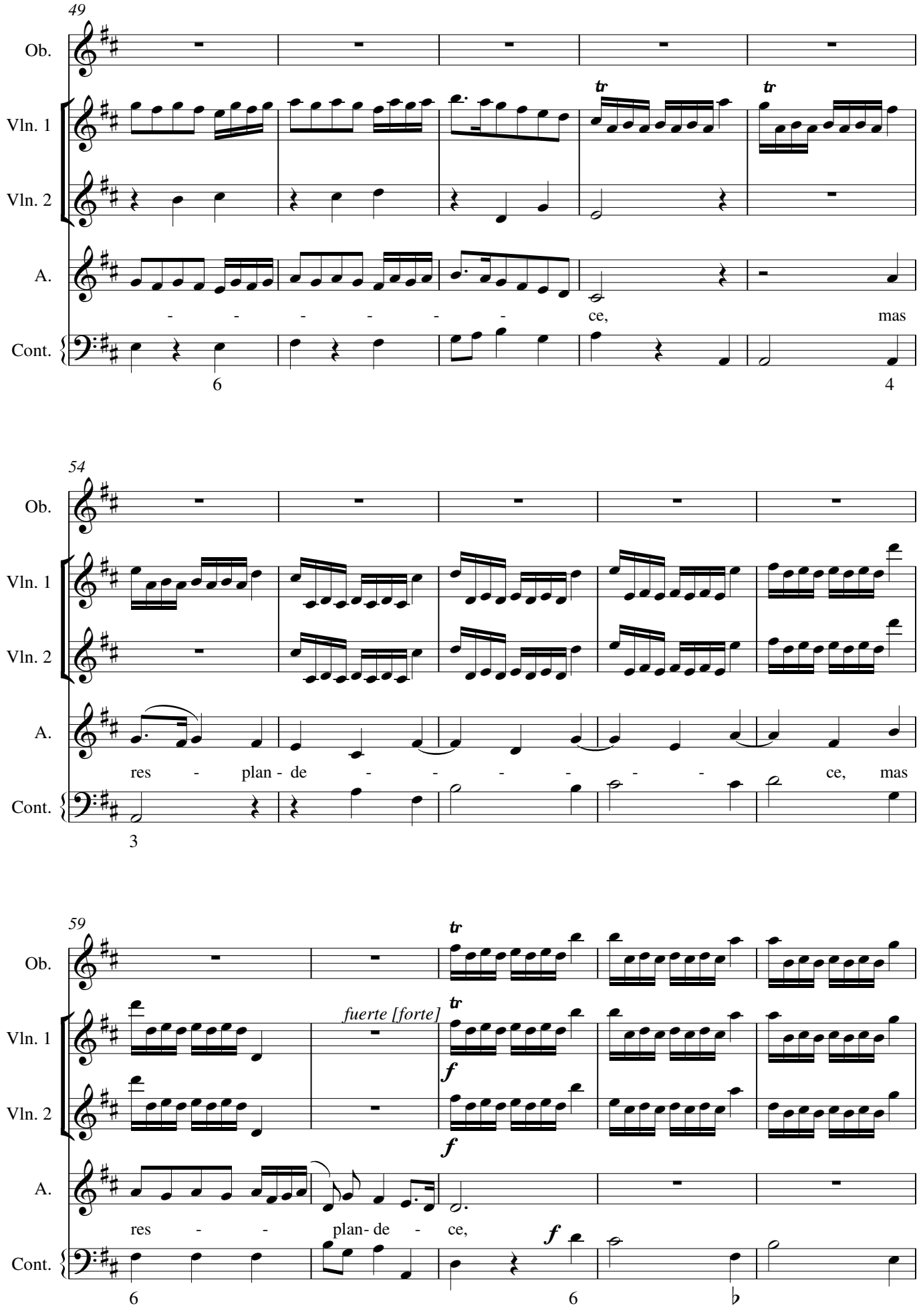
49
Ob.
Vln. 1
Vln. 2
A.
Cont.
tr
tr
- - - - - - - ce, mas
6
4
54
Ob.
Vln. 1
Vln. 2
A.
Cont.
res - plan - de - - - - - - ce, mas
3
59
Ob.
Vln. 1
Vln. 2
A.
Cont.
tr
fuerte [forte]
tr
f
f
res - - plan- de - ce,
f
6
6
♭

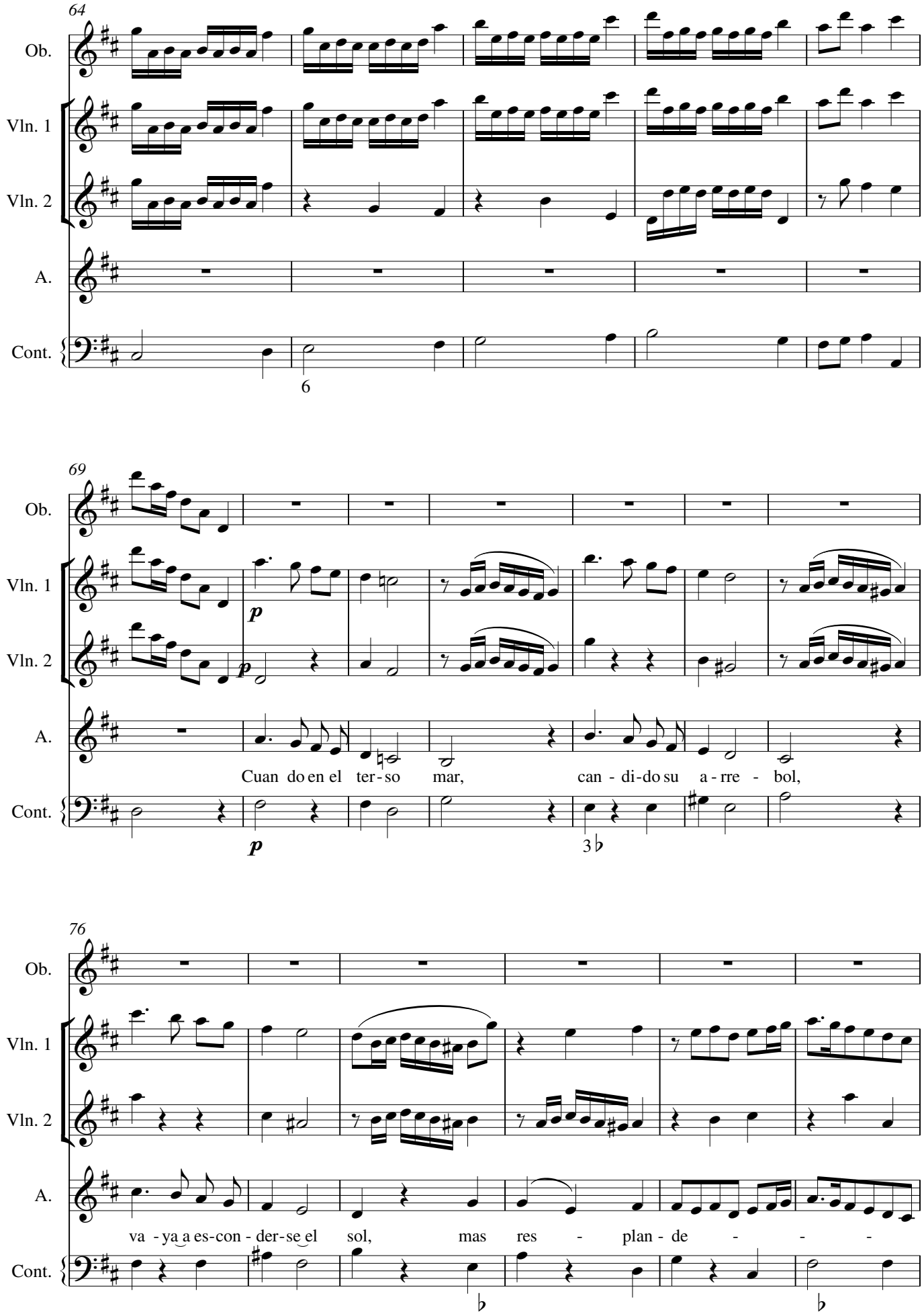
64
Ob.
Vln. 1
Vln. 2
A.
Cont.
6
69
p
p
Cuan do en el ter - so mar, can - di - do su a - rre - bol,
3♭
76
va - ya a es - con - der - se el sol, mas res - plan - de - - -
♭
♭

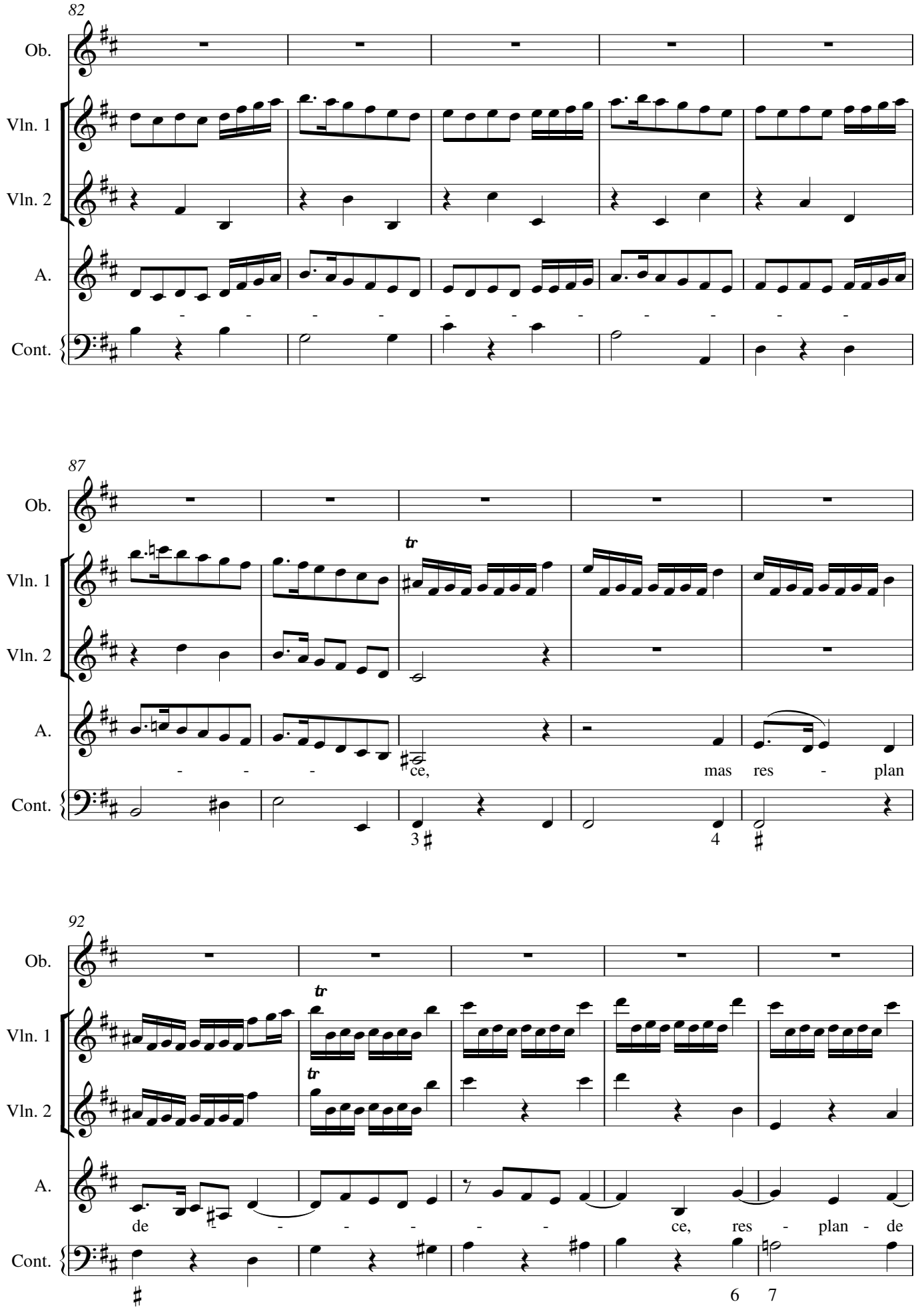
82
Ob.
Vln. 1
Vln. 2
A.
Cont.
87
tr
ce,
mas res - plan
3
4
92
tr
tr
de - - - - - ce, res - plan - de
6 7

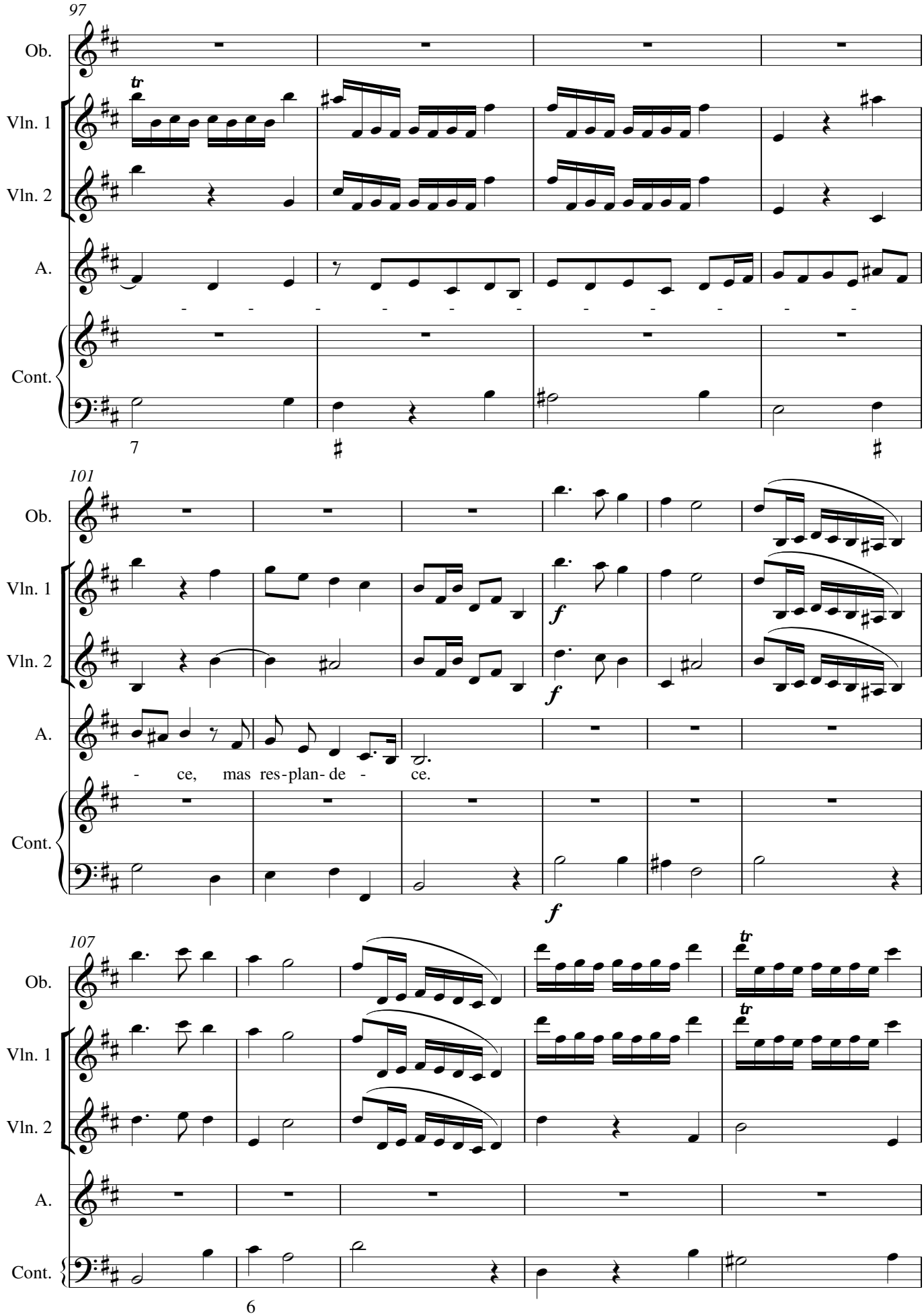
97
Ob.
Vln. 1
Vln. 2
A.
Cont.
101
ce, mas res-plan-de - ce.
107

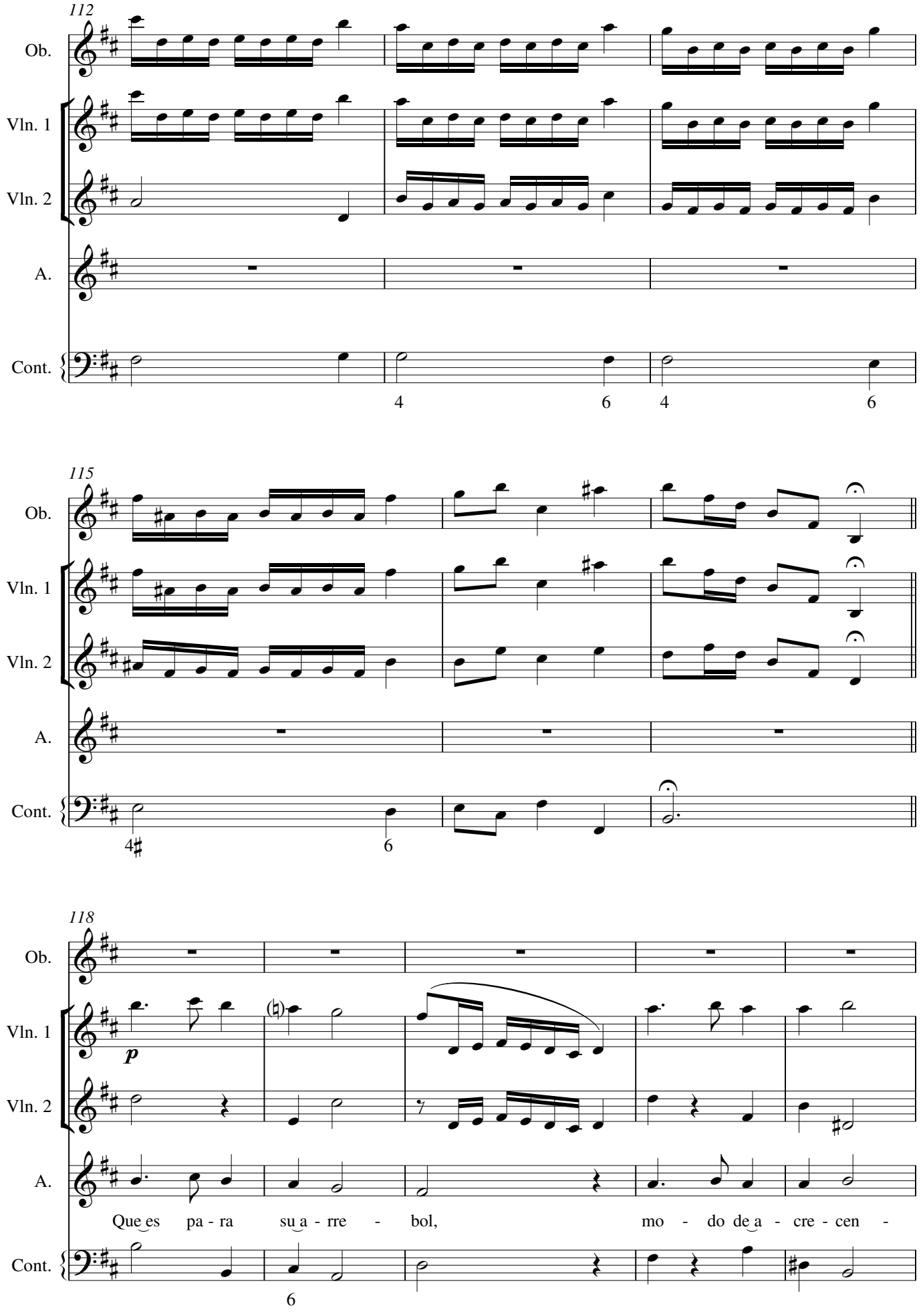
112
Ob.
Vln. 1
Vln. 2
A.
Cont.
4
6
4
6
115
Ob.
Vln. 1
Vln. 2
A.
Cont.
4♯
6
118
Ob.
Vln. 1
Vln. 2
A.
Cont.
p
Que es pa - ra su a - rre - bol, mo - do de a - cre - cen -
6

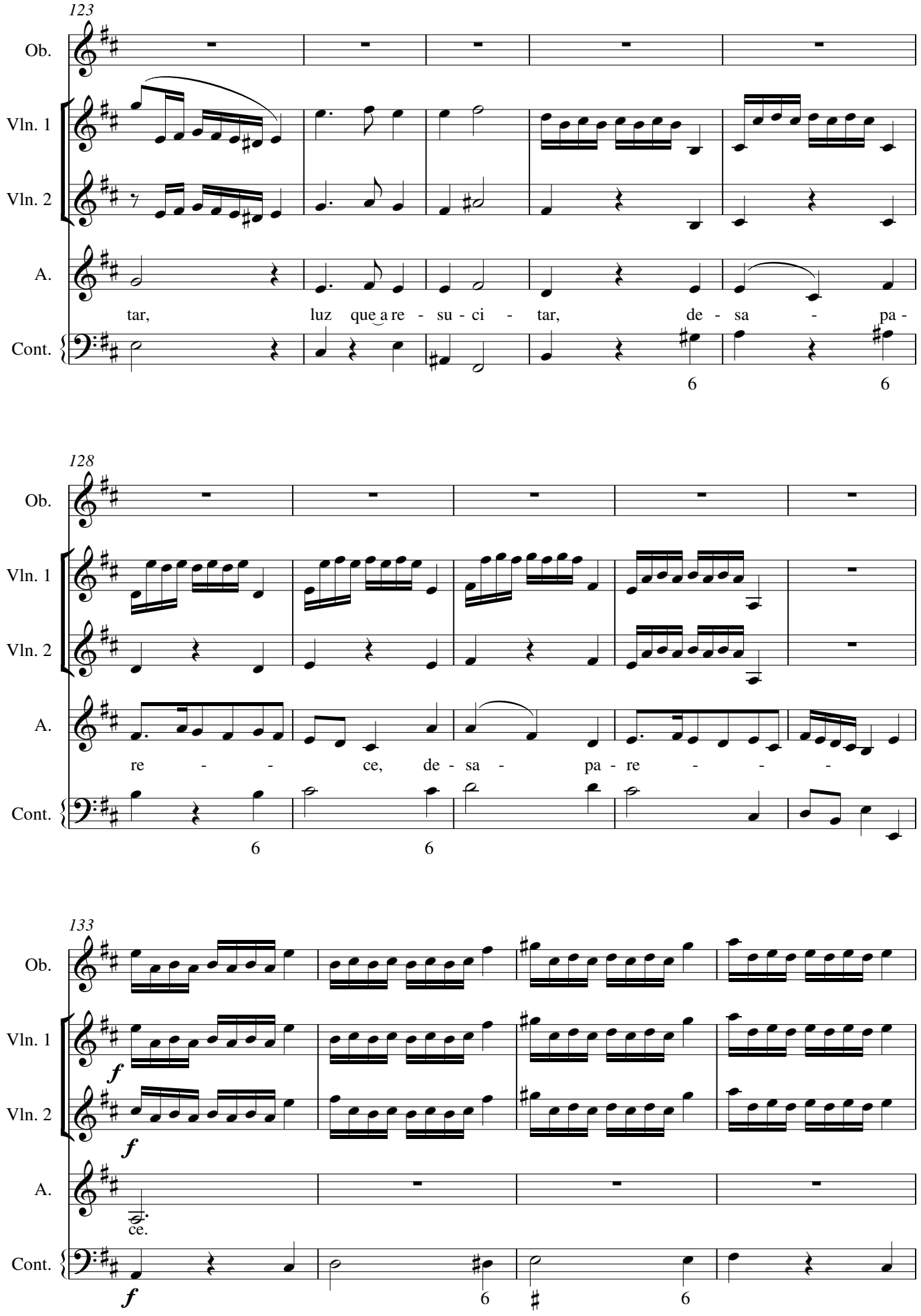
123
Ob.
Vln. 1
Vln. 2
A.
tar, luz que a re - su - ci - tar, de - sa - pa -
Cont.
6
6
128
Ob.
Vln. 1
Vln. 2
A.
re - - - ce, de - sa - pa - re - - -
Cont.
6
6
133
Ob.
Vln. 1
f
Vln. 2
f
A.
ce.
Cont.
f
6
6

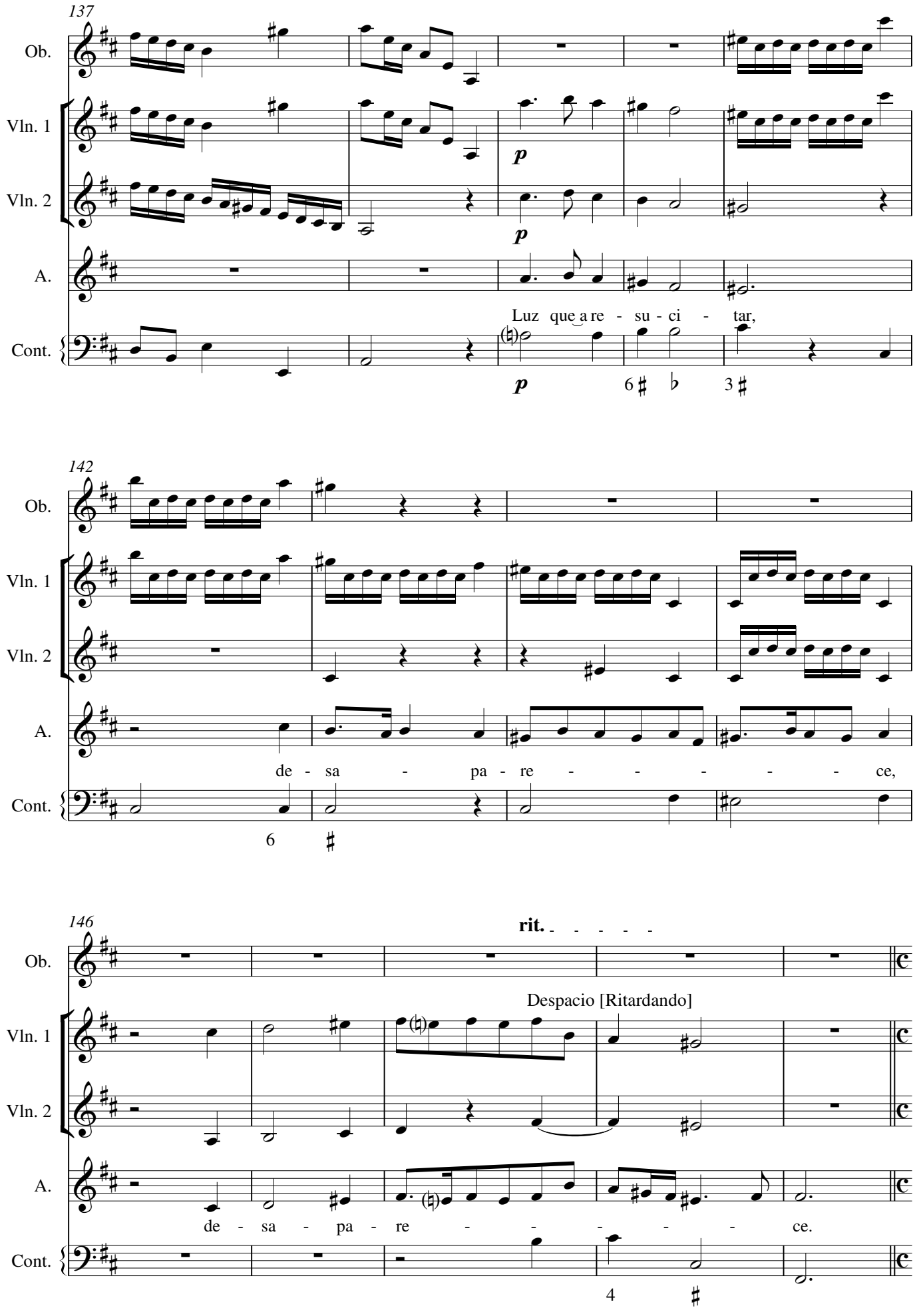
137
Ob.
Vln. 1
Vln. 2
A.
Cont.
p
p
Luz que a re - su - ci - tar,
p
6 ♯ ♭
3 ♯
142
Ob.
Vln. 1
Vln. 2
A.
Cont.
de - sa - pa - re - - - - - - ce,
6
♯
146
rit.
Ob.
Vln. 1
Vln. 2
A.
Cont.
Despacio [Ritardando]
de - sa - pa - re - - - - - ce.
4
♯

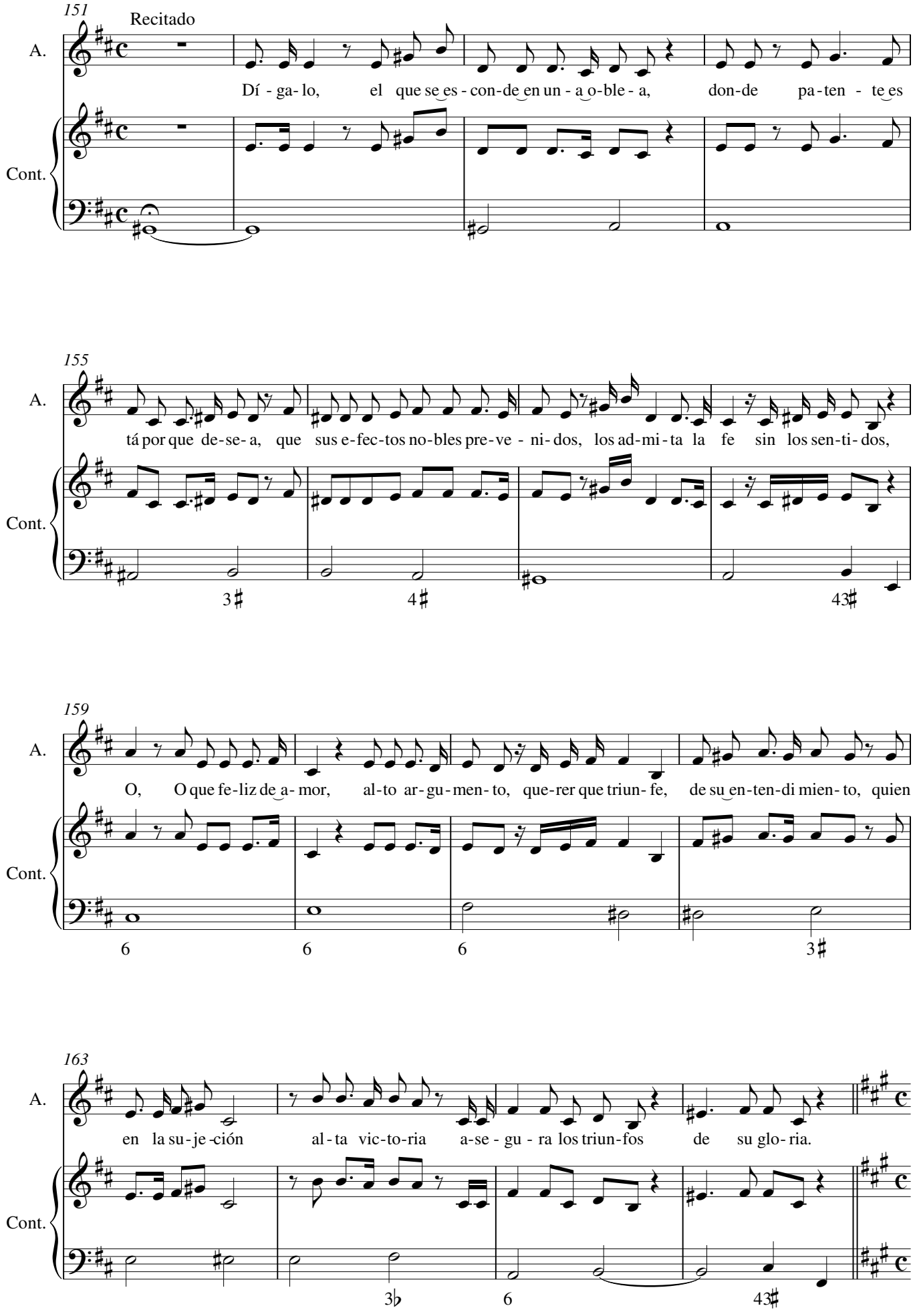
151
Recitado
A.
Cont.
Dí - ga- lo, el que se es - con-de en un - a o-ble - a, don-de pa-ten - te es
155
A.
Cont.
tá por que de-se- a, que sus e-fec-tos no-bles pre-ve - ni-dos, los ad-mi-ta la fe sin los sen-ti-dos,
3♯
4♯
43♯
159
A.
Cont.
O, O que fe-liz de a- mor, al-to ar-gu-men- to, que-rer que triun- fe, de su en-ten-di mien- to, quien
6
6
6
3♯
163
A.
Cont.
en la su-je-ción al-ta vic-to-ria a-se - gu - ra los triun-fos de su glo- ria.
3♭
6
43♯

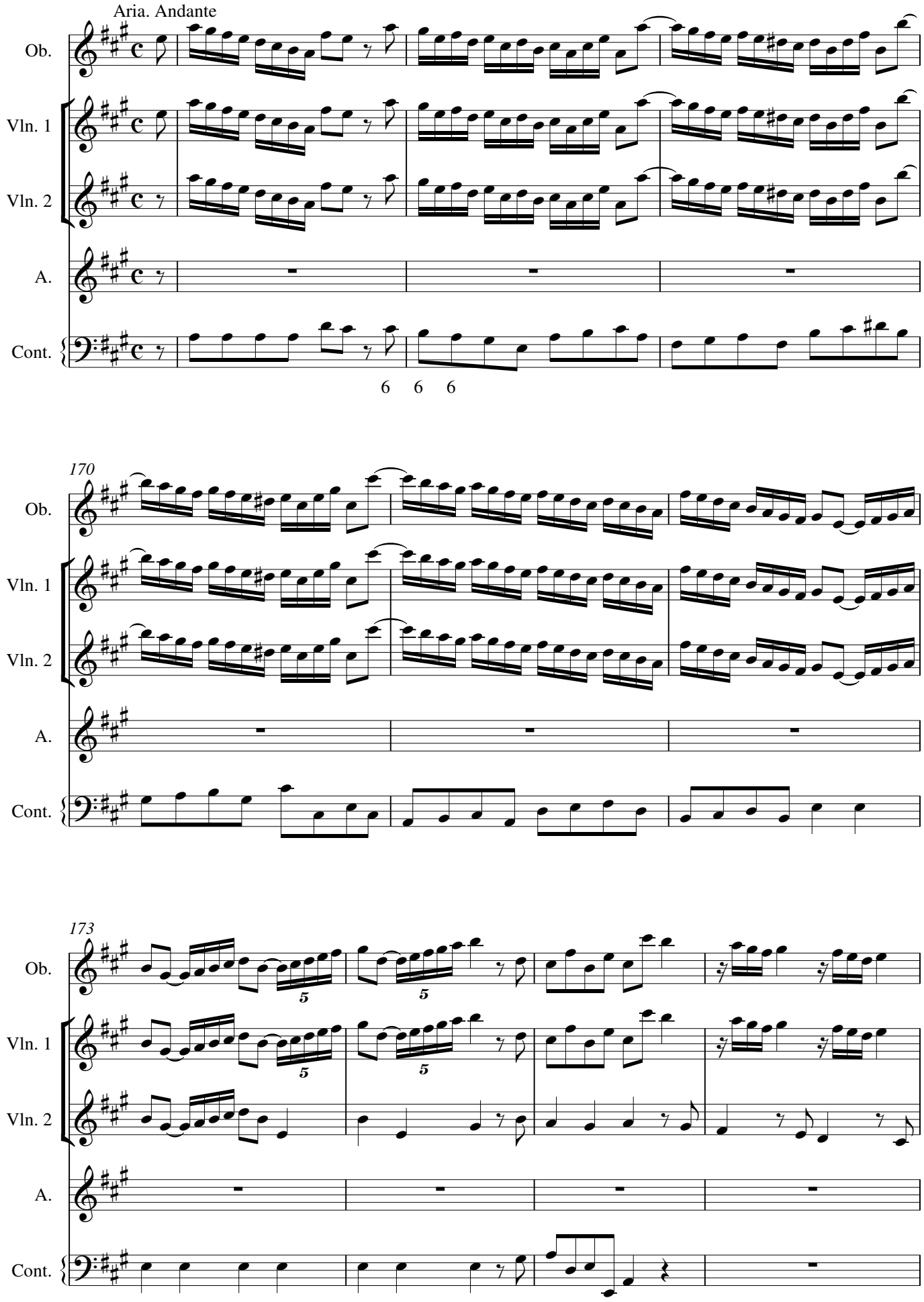
Aria. Andante
Ob.
Vln. 1
Vln. 2
A.
Cont.
6 6 6
170
173

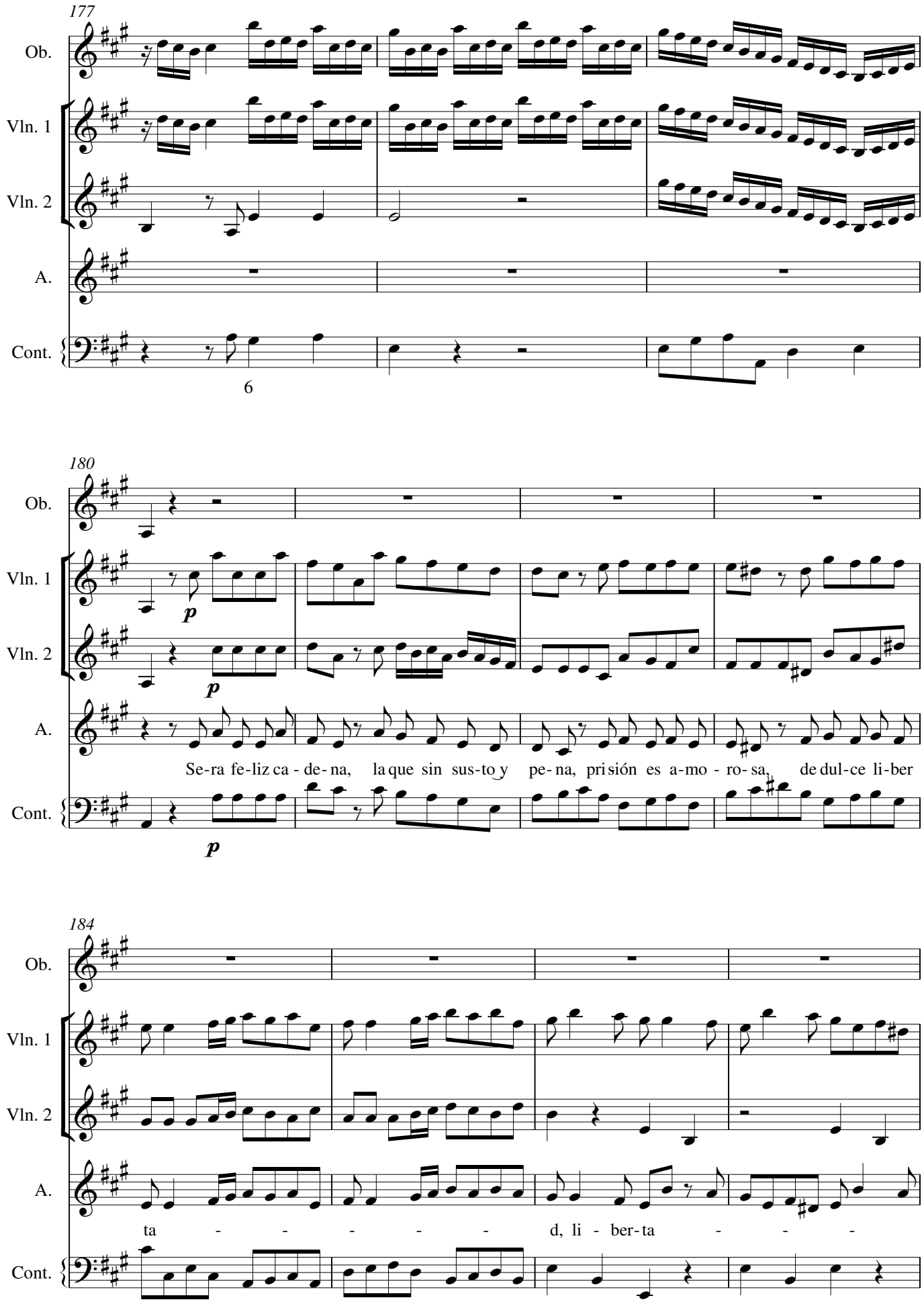
177
Ob.
Vln. 1
Vln. 2
A.
Cont.
6
180
Ob.
Vln. 1
Vln. 2
A.
Cont.
p
p
p
Se-ra fe-liz ca - de-na, la que sin sus-to y pe-na, pri sión es a-mo - ro- sa, de dul-ce li-ber
184
Ob.
Vln. 1
Vln. 2
A.
Cont.
ta - - - - - d, li - ber-ta - - -

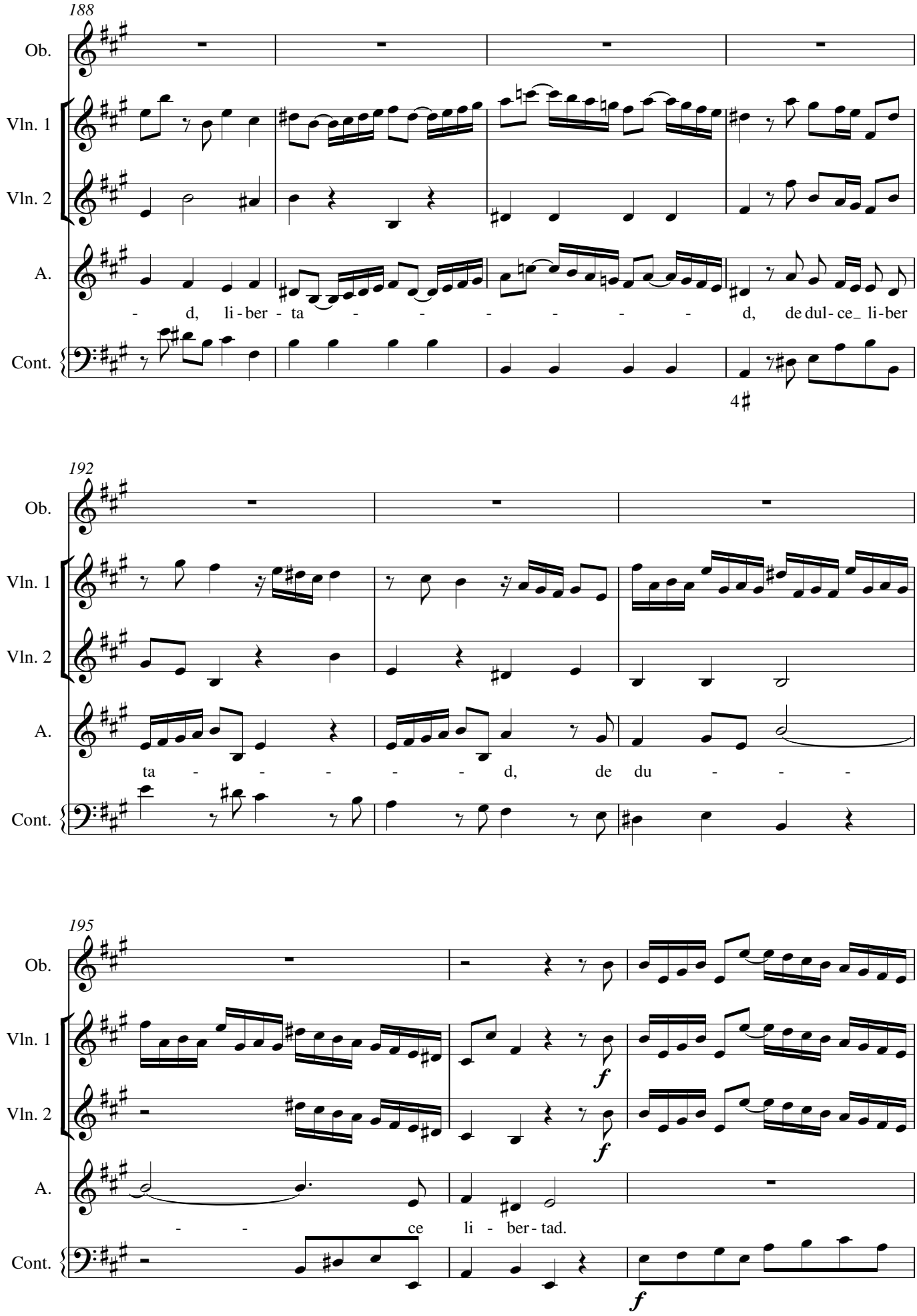
188
Ob.
Vln. 1
Vln. 2
A.
- d, li - ber - ta - - - - - - - d, de dul - ce_ li - ber
Cont.
4♯
192
Ob.
Vln. 1
Vln. 2
A.
ta - - - - - - d, de du - - -
Cont.
195
Ob.
Vln. 1
Vln. 2
A.
- - ce li - ber - tad.
Cont.
f
f
f

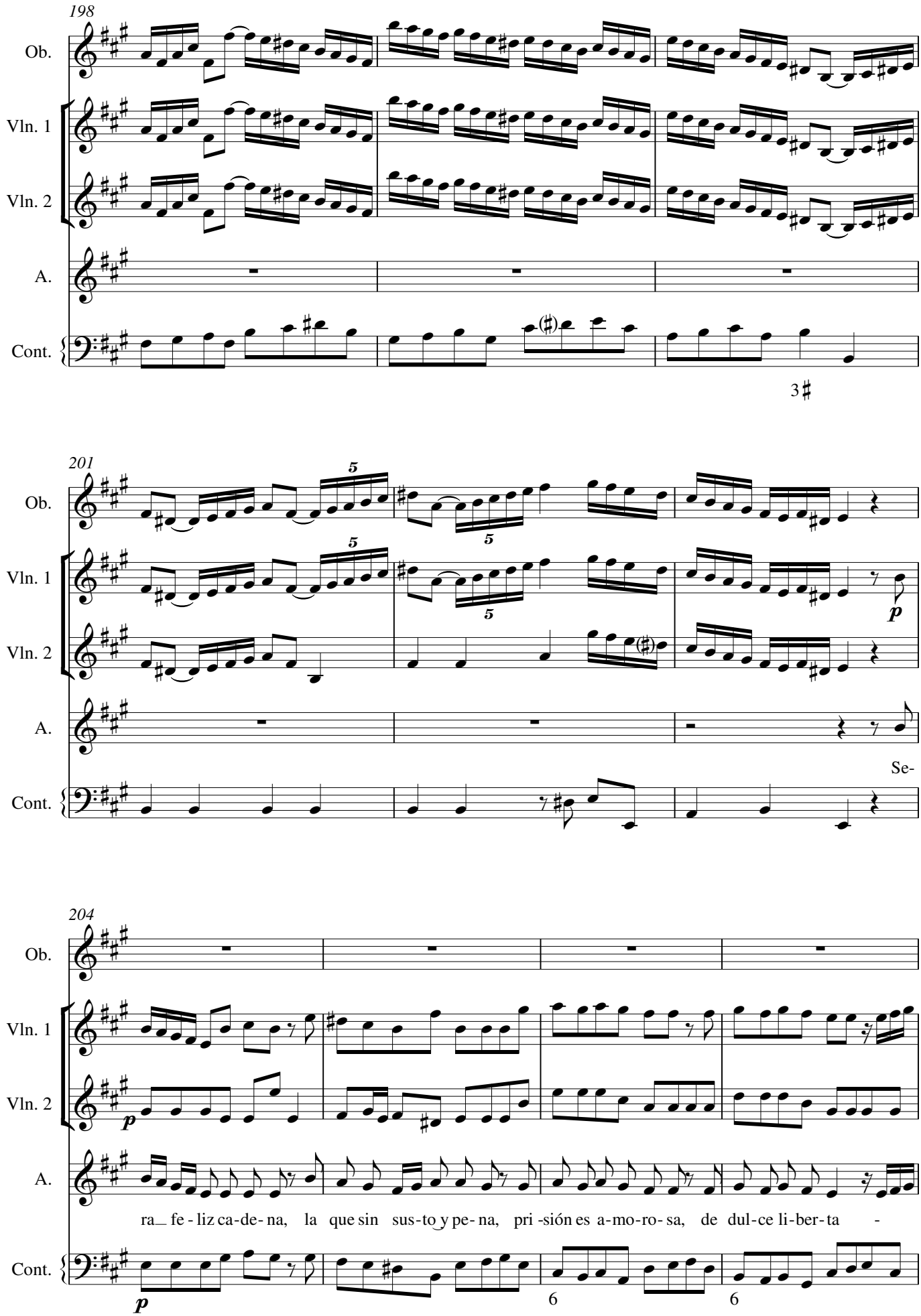
198
Ob.
Vln. 1
Vln. 2
A.
Cont.
3
201
Se-
204
ra_ fe - liz ca-de- na, la que sin sus-to y pe- na, pri -sión es a-mo-ro- sa, de dul-ce li-ber-ta -
6
6

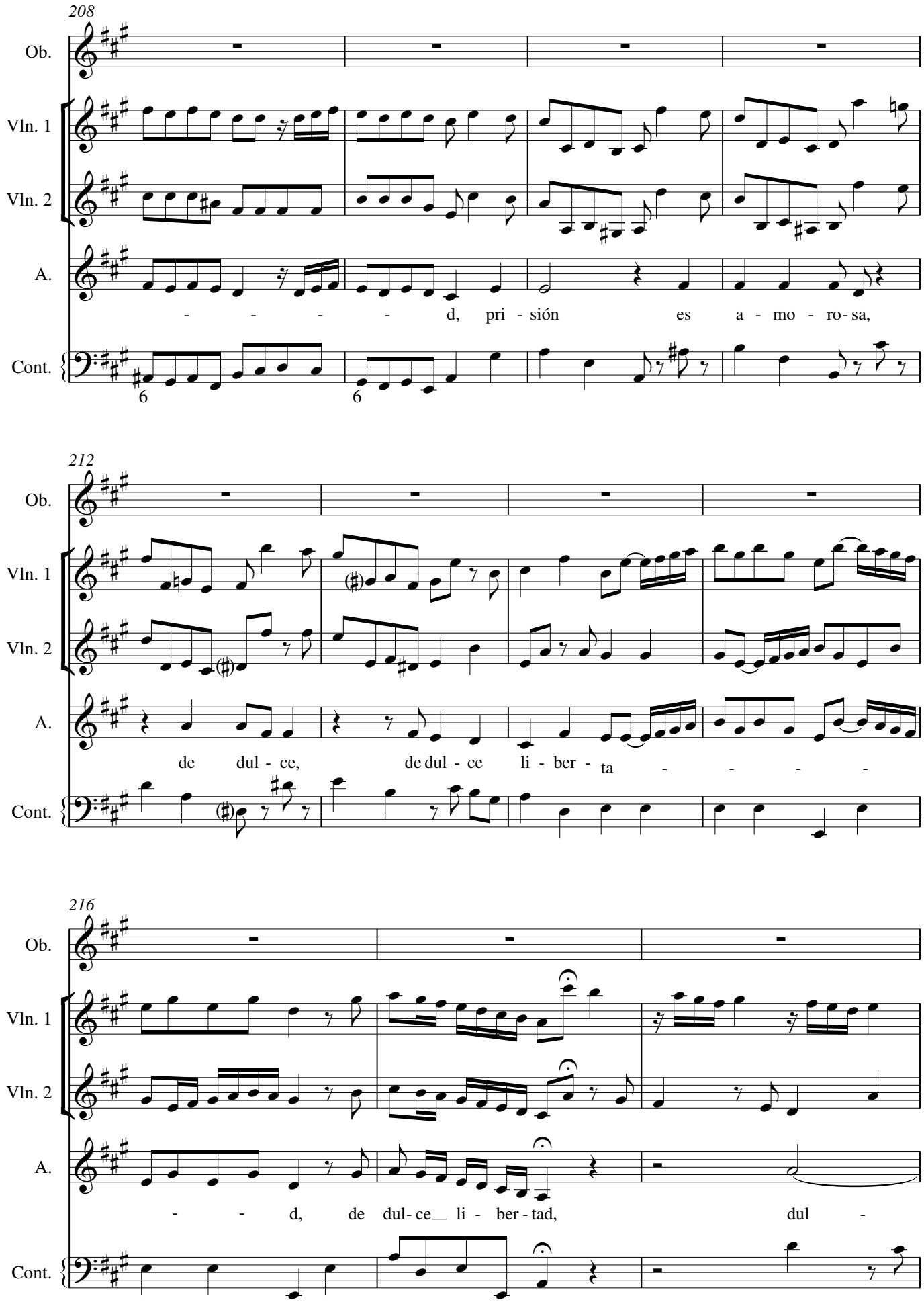
208
Ob.
Vln. 1
Vln. 2
A.
Cont.
- - - - - d, pri - sión es a - mo - ro - sa,
6
6
212
Ob.
Vln. 1
Vln. 2
A.
Cont.
de dul - ce, de dul - ce li - ber - ta - - - -
216
Ob.
Vln. 1
Vln. 2
A.
Cont.
- - d, de dul - ce li - ber - tad, dul -

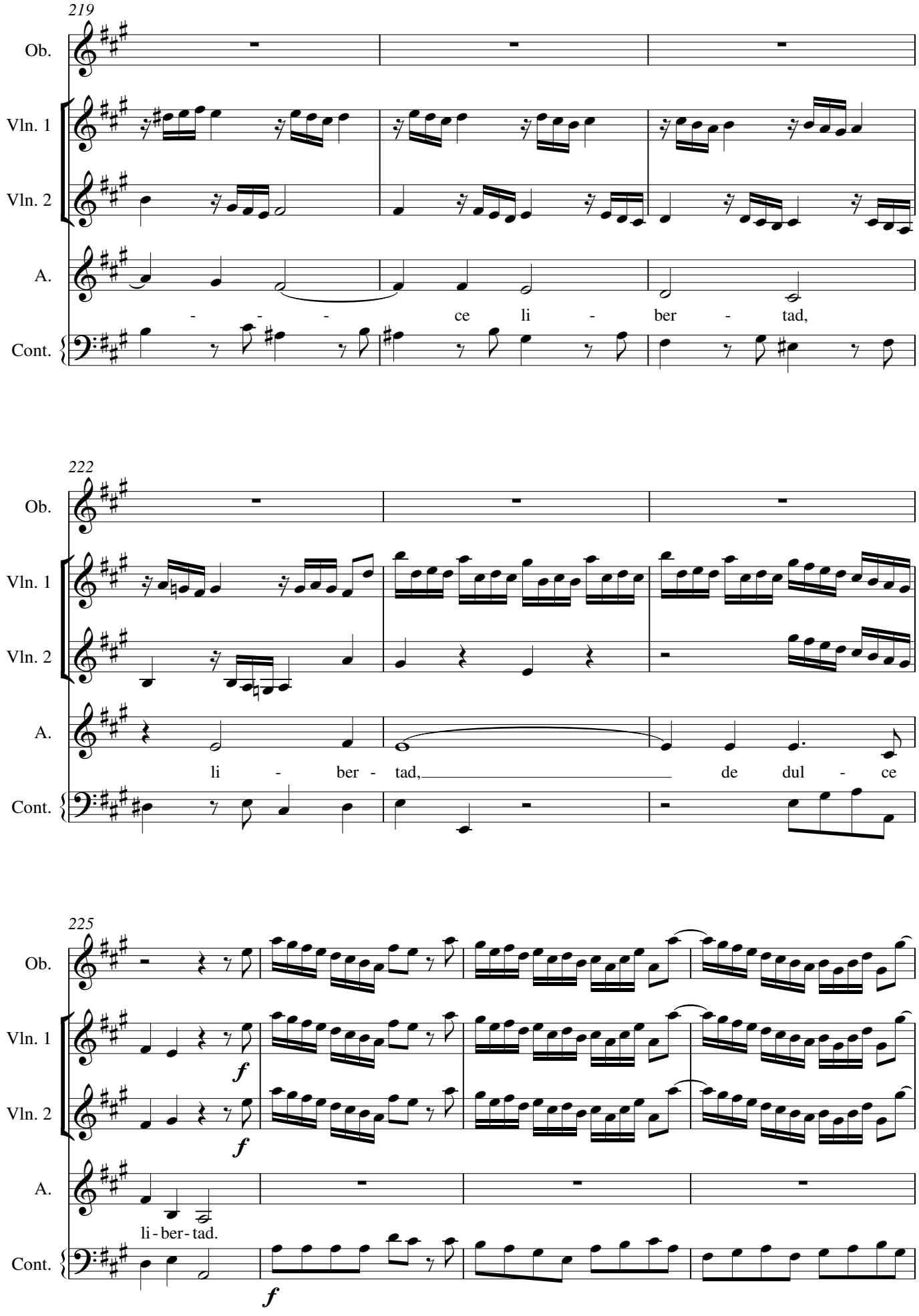
219
Ob.
Vln. 1
Vln. 2
A.
- - - ce li - ber - tad,
Cont.
222
Ob.
Vln. 1
Vln. 2
A.
li - ber - tad, de dul - ce
Cont.
225
Ob.
Vln. 1
f
Vln. 2
f
A.
li - ber - tad.
Cont.
f

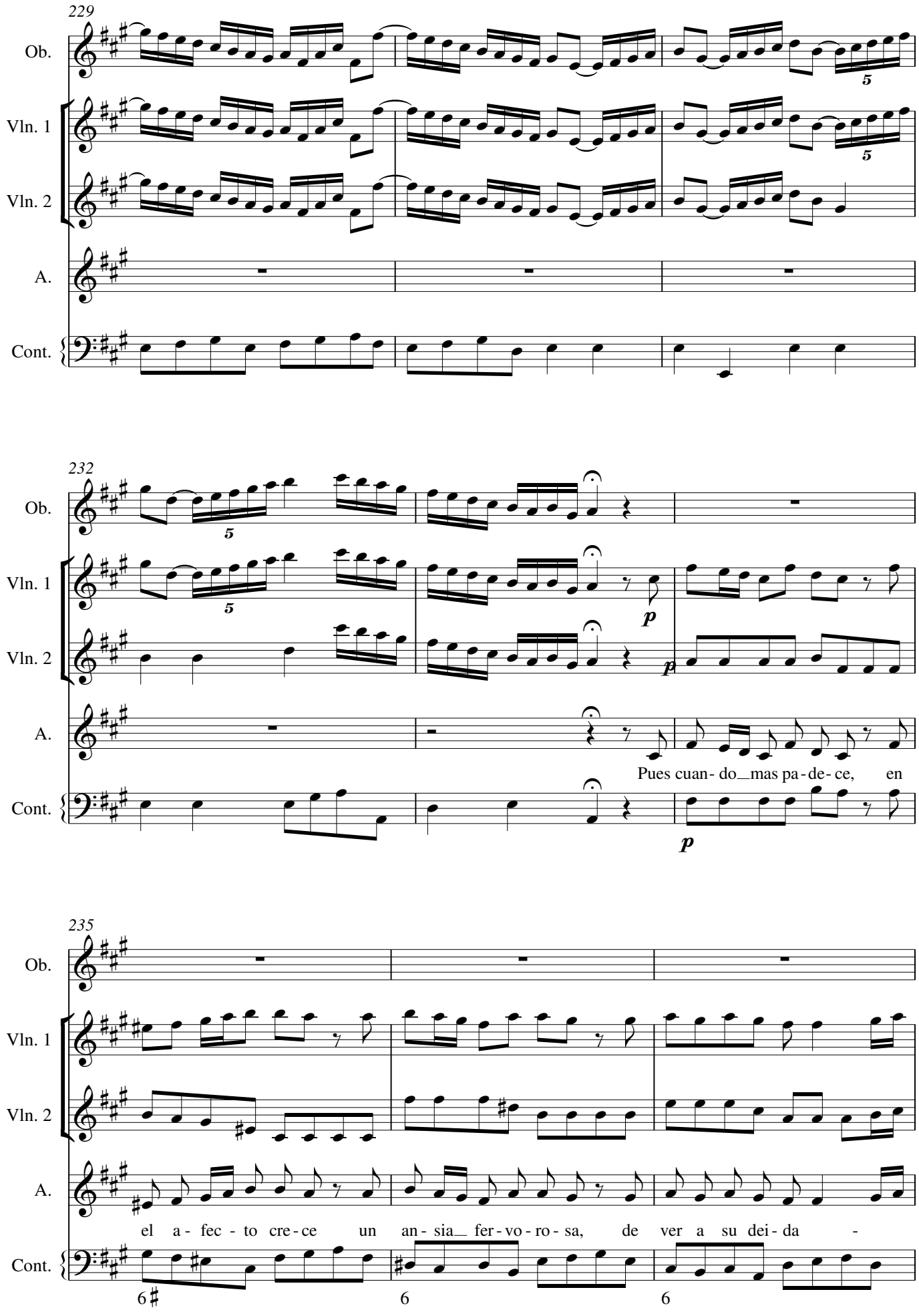
229
Ob.
Vln. 1
Vln. 2
A.
Cont.
232
Ob.
Vln. 1
Vln. 2
A.
Pues cuan- do_mas pa- de- ce, en
Cont.
235
Ob.
Vln. 1
Vln. 2
A.
el a- fec- to cre- ce un an- sia_ fer- vo- ro- sa, de ver a su dei- da -
Cont.

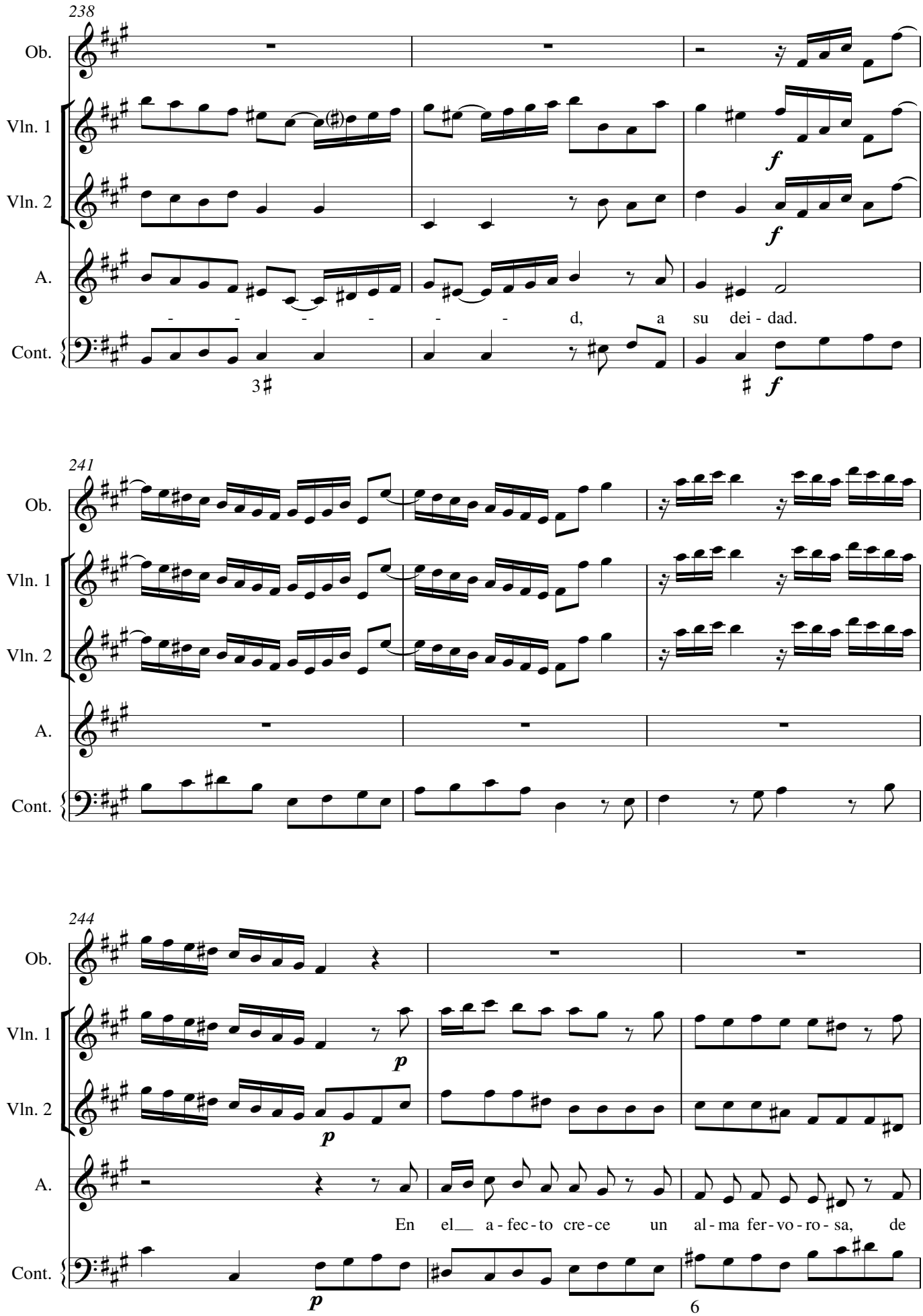
238
Ob.
Vln. 1
Vln. 2
A.
Cont.
d, a su dei - dad.
241
244
En el a - fec - to cre - ce un al - ma fer - vo - ro - sa, de

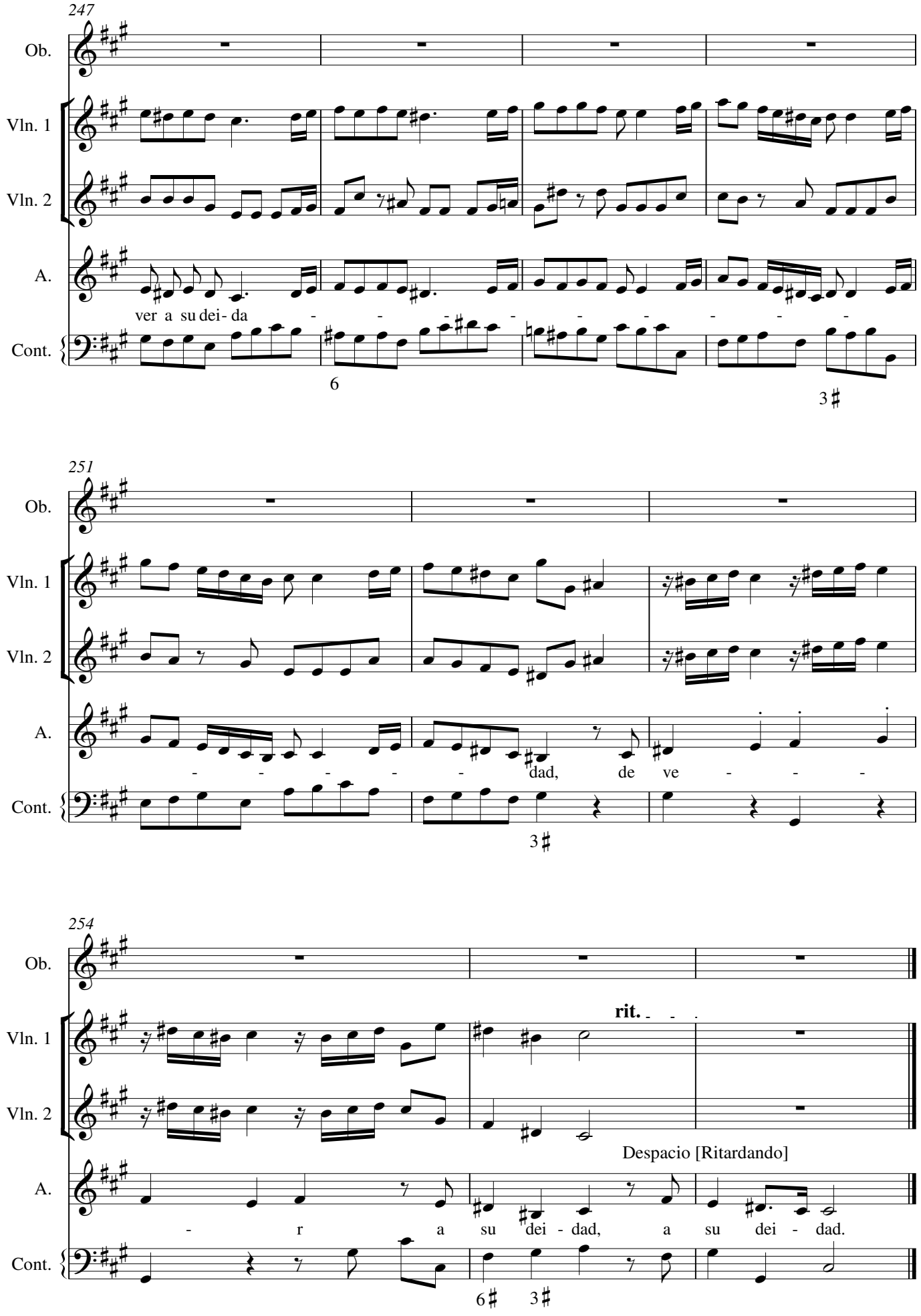
247
Ob.
Vln. 1
Vln. 2
A.
Cont.
ver a su dei- da
6
3
251
dad, de ve
3
254
rit.
Despacio [Ritardando]
r a su dei - dad, a su dei - dad.
6
3