Isaac Watts, 1717
(Psalm 80)

Castle Island

88. 88. (L. M.)

Transcribed from *The New American Melody*, 1789.

D minor

Jacob French, 1789

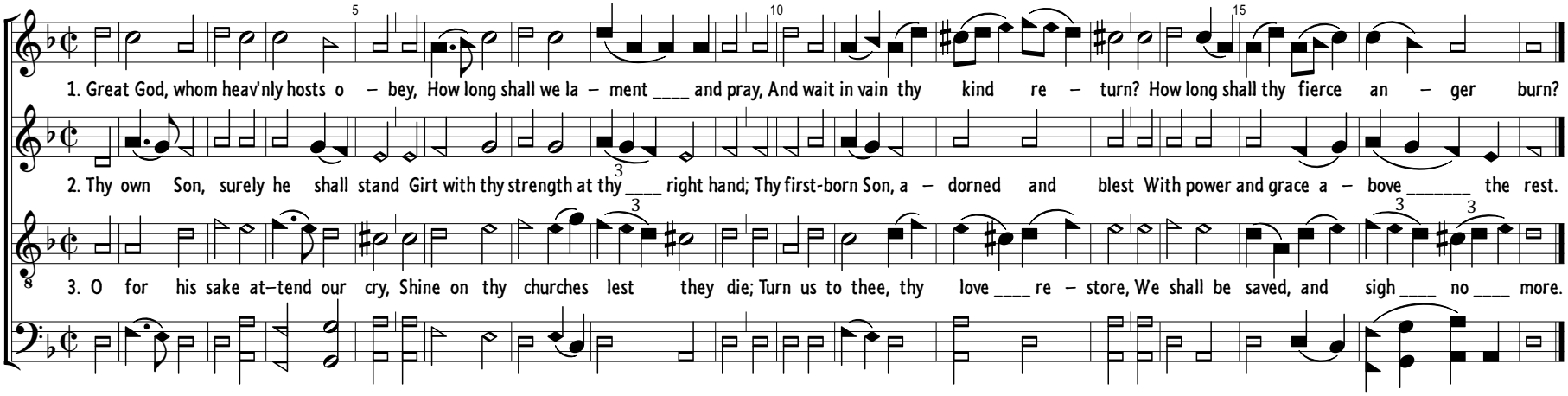

Public Domain.