

Claudio Monteverdi

Altri canti d'Amor

Ottavo libro di madrigali (1638)

Violini

Sinfonia

Violino I

Violino II

7

12

Violino I

Violino II

10

3

15

27

32

87

93

97

107

110

114

117

120

123

131

135

139

143

148

153

165

171

178

182

191

201

208

216

221

230

235

240

Altri canti d'Amor

Ottavo libro di madrigali (1638)

Viola I

Claudio Monteverdi (1567 – 1643)

Viola I

77 2 2 2 3

87

3 27 3 4 28 2

158

168

176

181

190

Altri canti d'Amor

Ottavo libro di madrigali (1638)

Viola II

Claudio Monteverdi (1567 – 1643)

Viola II

77 2 2 2 3

87

3 27 3 4 28 2

158

168

176

181

190

Altri canti d'Amor

Ottavo libro di madrigali (1638)

Viola III

Claudio Monteverdi (1567 – 1643)

Sinfonia

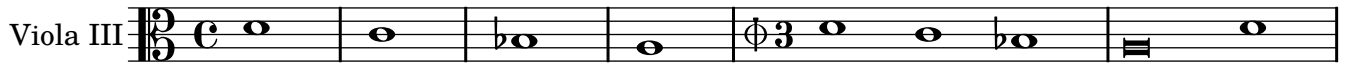

7

12

Altri canti d'Amor

11

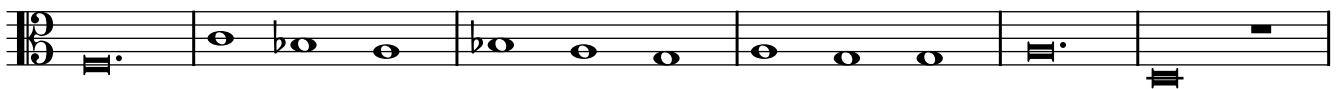

17

28

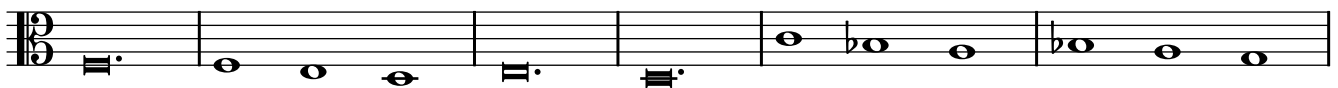

34

82

156

167

Altri canti d'Amor

Ottavo libro di madrigali (1638)

Viola IV

Claudio Monteverdi (1567 – 1643)

Viola IV

77 2 2 2 3

87

3 27 3 4 28 2

158

168

176

181

190

Altri canti d'Amor

Ottavo libro di madrigali (1638)

Basso Continuo Claudio Monteverdi (1567 – 1643)

Sinfonia

B. c.

7

12

87

Altri canti d'Amor

B. c.

6

13

20

27

34

43

