# Offertorium 1

Schiedermayr

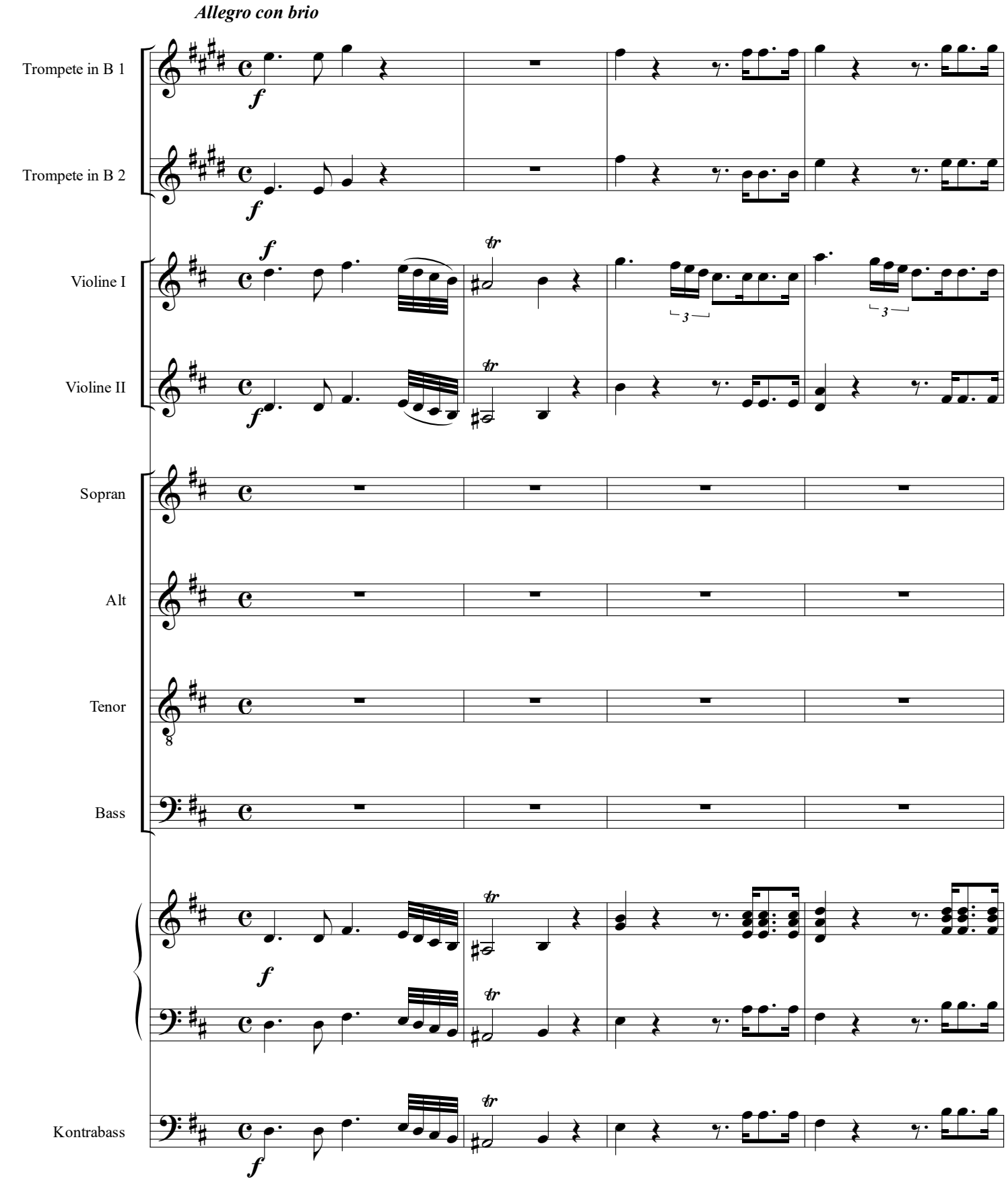

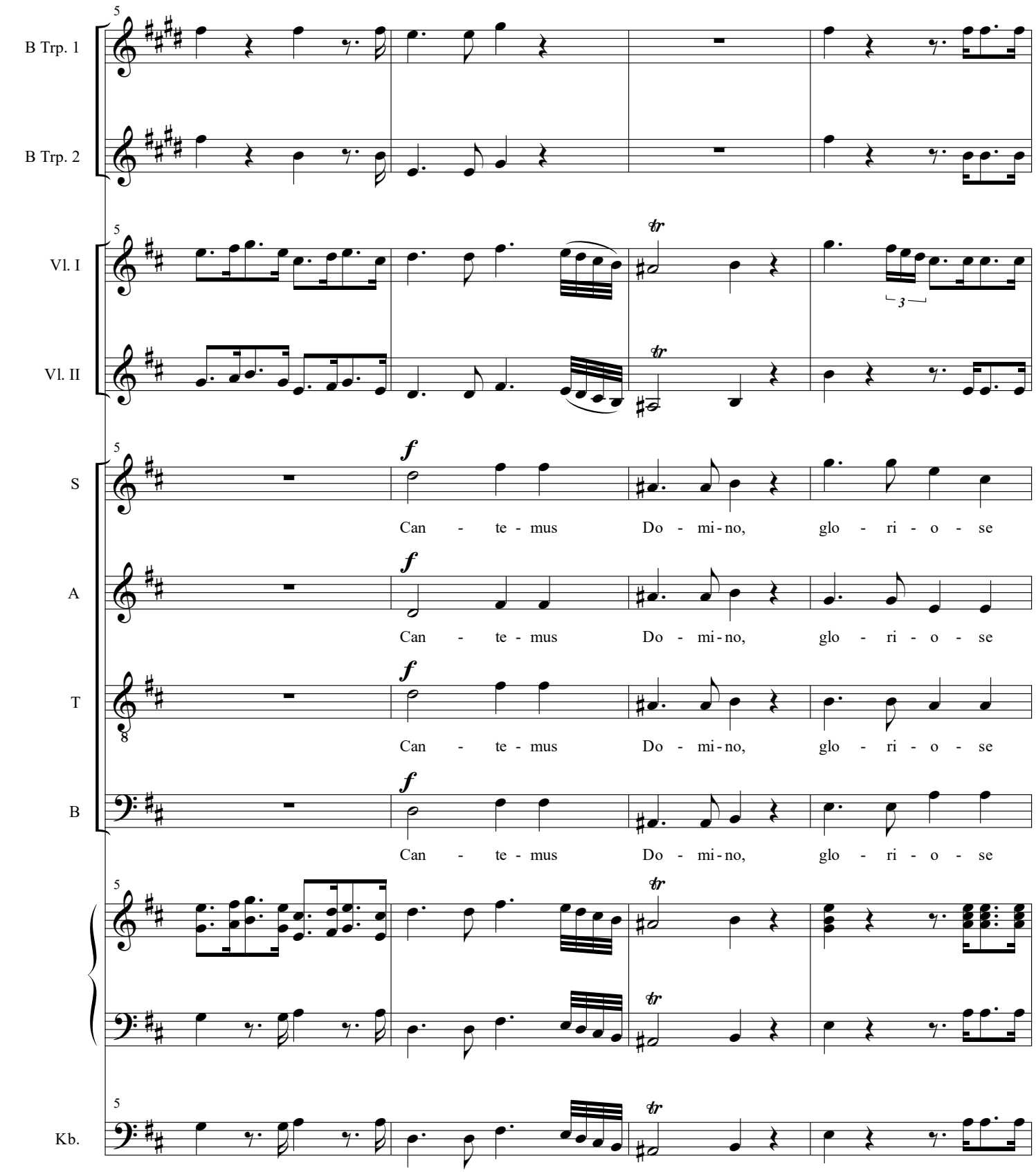
B Trp. 1
B Trp. 2
Vl. I
Vl. II
S
A
T
B
Kb.
5
f
Can - te - mus Do - mi - no, glo - ri - o - se
tr
3

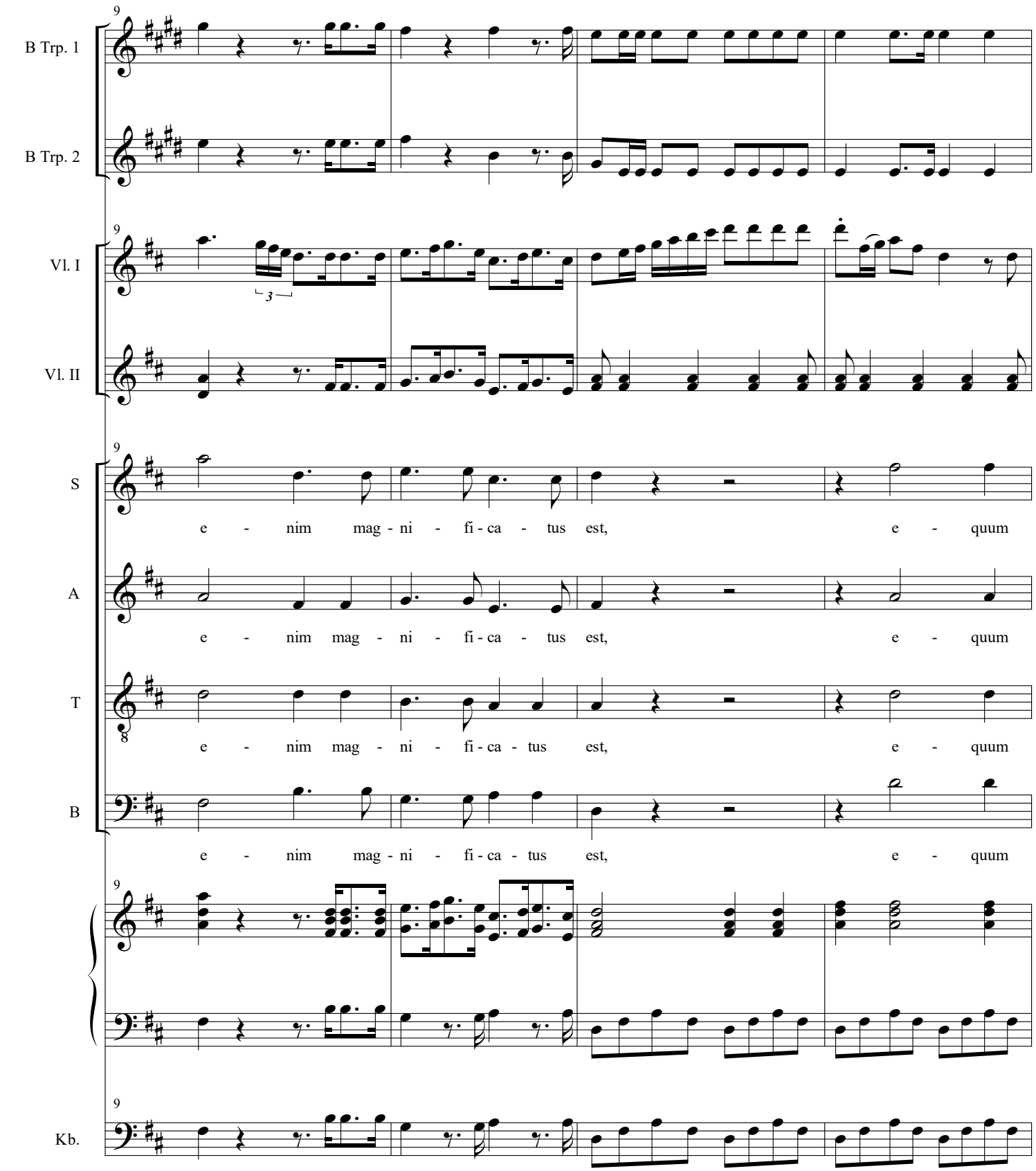
9
B Trp. 1
B Trp. 2
Vl. I
Vl. II
S
A
T
B
Kb.
e - nim mag - ni - fi - ca - tus est, e - quum
e - nim mag - ni - fi - ca - tus est, e - quum
e - nim mag - ni - fi - ca - tus est, e - quum
e - nim mag - ni - fi - ca - tus est, e - quum

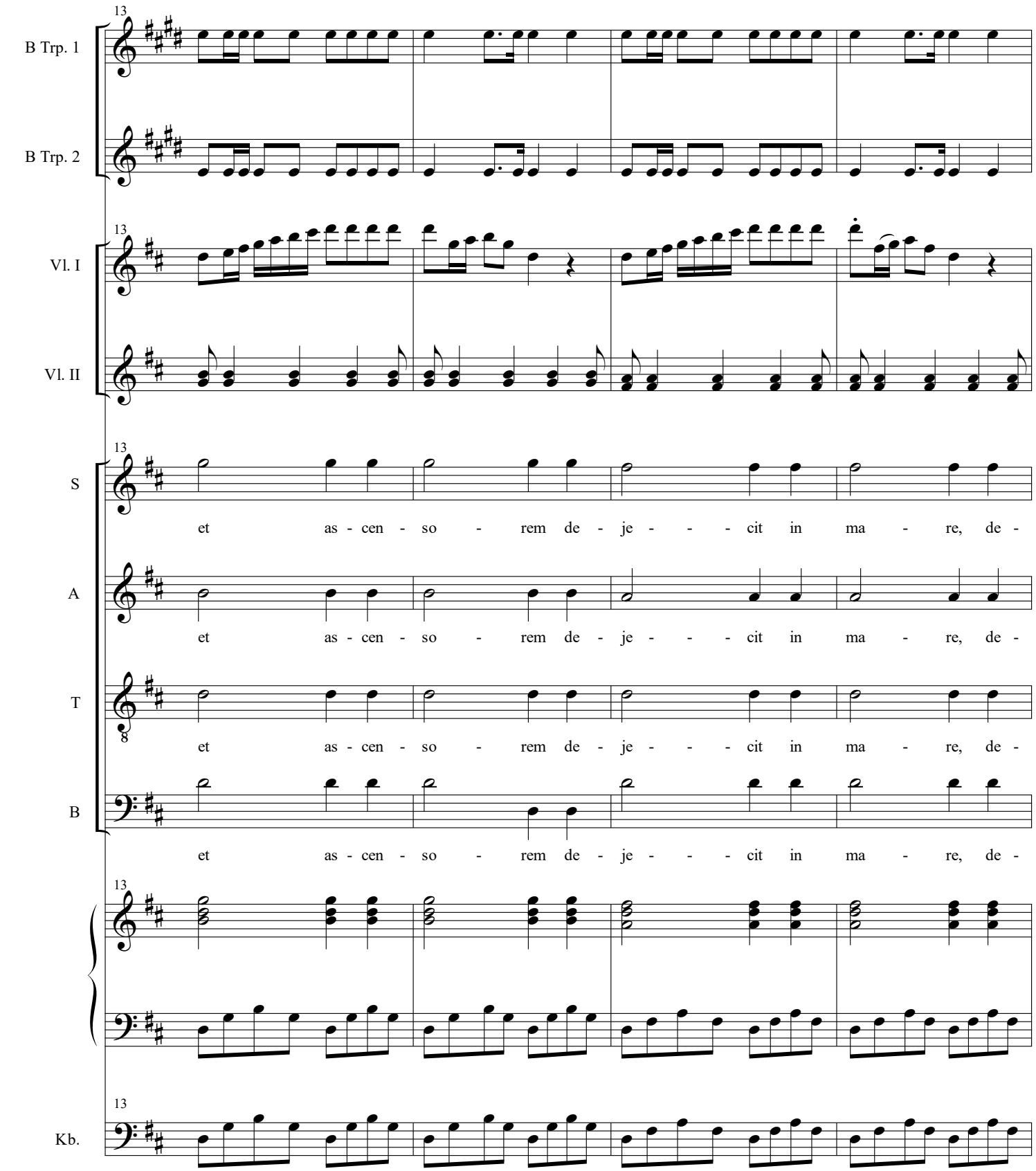
13
B Trp. 1
B Trp. 2
Vl. I
Vl. II
S
et as - cen - so - rem de - je - - - cit in ma - re, de -
A
et as - cen - so - rem de - je - - - cit in ma - re, de -
T
et as - cen - so - rem de - je - - - cit in ma - re, de -
B
et as - cen - so - rem de - je - - - cit in ma - re, de -
Kb.

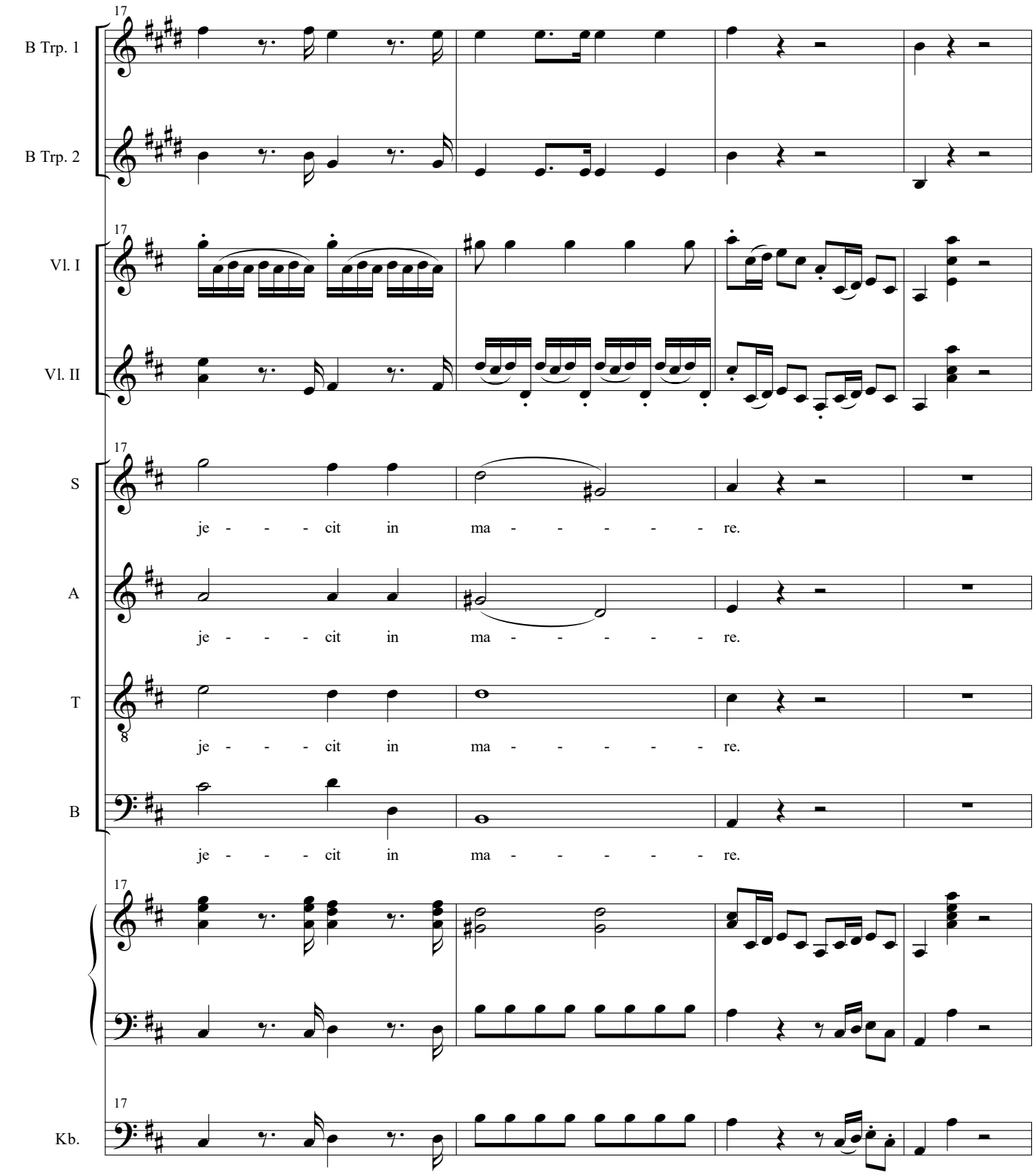
17
B Trp. 1
B Trp. 2
17
Vl. I
Vl. II
17
S
je - - - cit in ma - - - - - - re.
A
je - - - cit in ma - - - - - - re.
T
je - - - cit in ma - - - - - - re.
B
je - - - cit in ma - - - - - - re.
17
17
Kb.

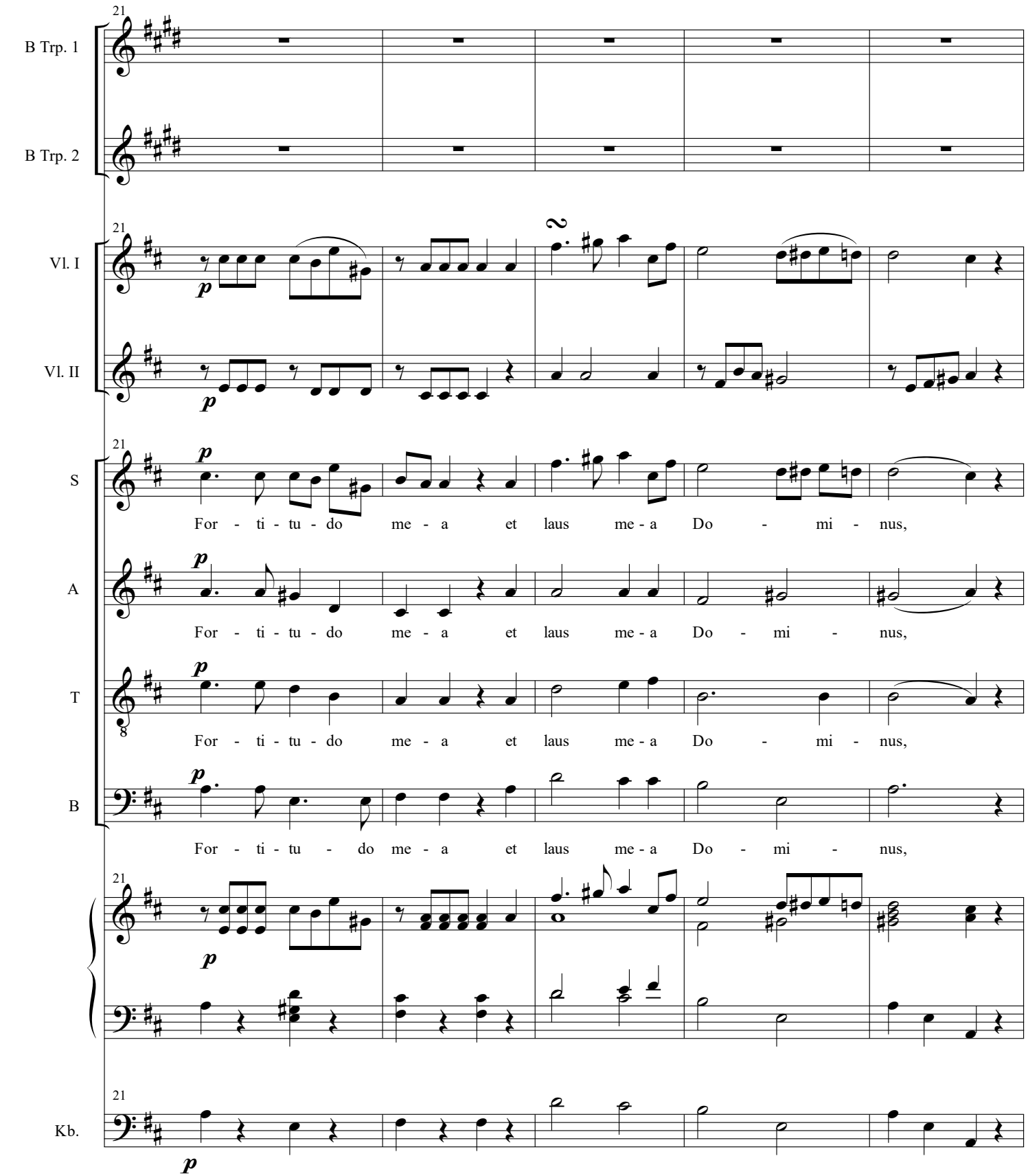
21
B Trp. 1
B Trp. 2
Vl. I
Vl. II
S
A
T
B
Kb.
p
For - ti - tu - do me - a et laus me - a Do - mi - nus,
For - ti - tu - do me - a et laus me - a Do - mi - nus,
For - ti - tu - do me - a et laus me - a Do - mi - nus,
For - ti - tu - do me - a et laus me - a Do - mi - nus,

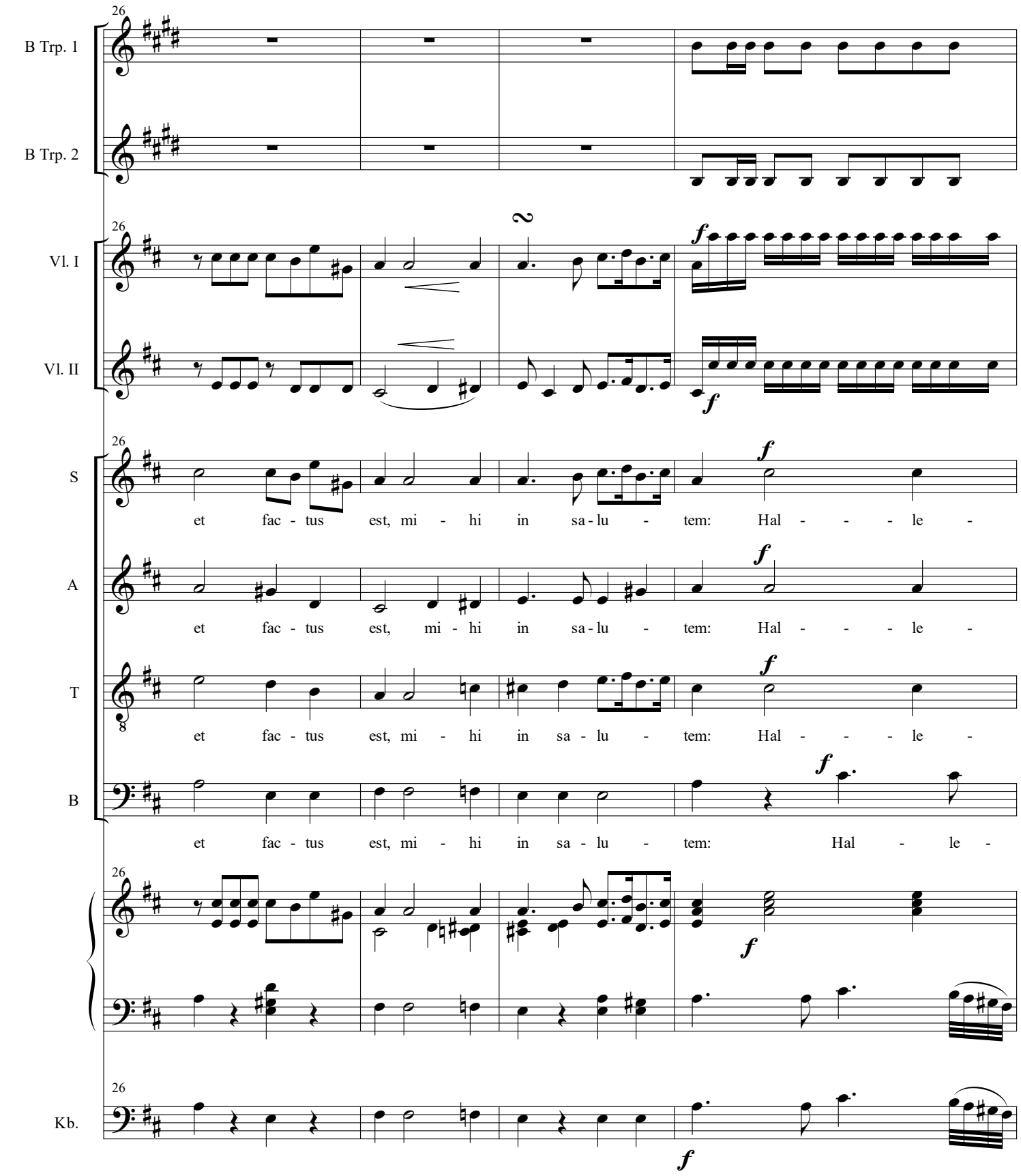
26
B Trp. 1
B Trp. 2
Vl. I
Vl. II
2
f
S
A
T
B
et fac - tus est, mi - hi in sa - lu - tem: Hal - - - le -
et fac - tus est, mi - hi in sa - lu - tem: Hal - - - le -
et fac - tus est, mi - hi in sa - lu - tem: Hal - - - le -
et fac - tus est, mi - hi in sa - lu - tem: Hal - le -
Kb.

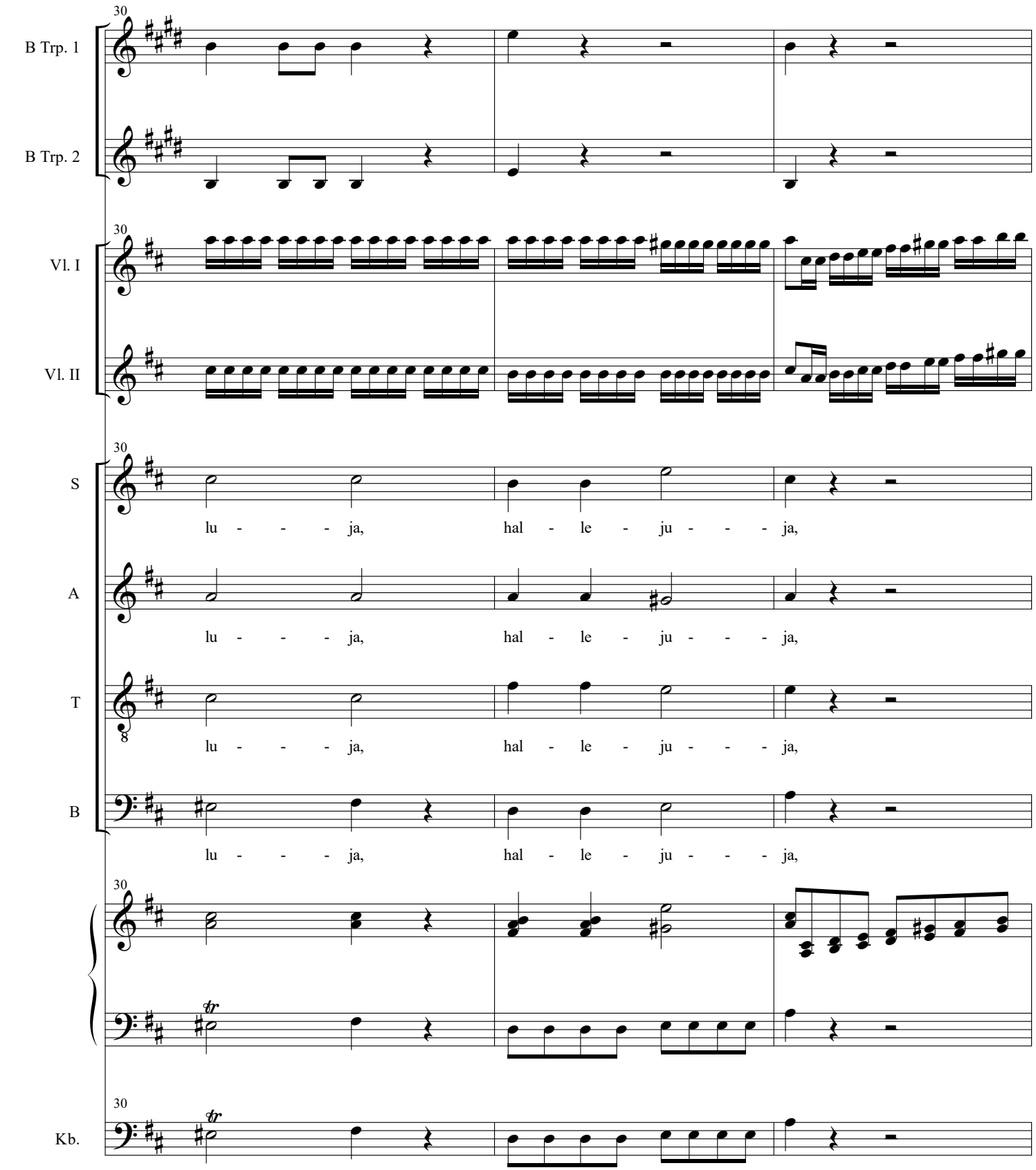
30
B Trp. 1
B Trp. 2
Vl. I
Vl. II
S
lu - - - ja, hal - le - ju - - - ja,
A
lu - - - ja, hal - le - ju - - - ja,
T
lu - - - ja, hal - le - ju - - - ja,
B
lu - - - ja, hal - le - ju - - - ja,
Kb.

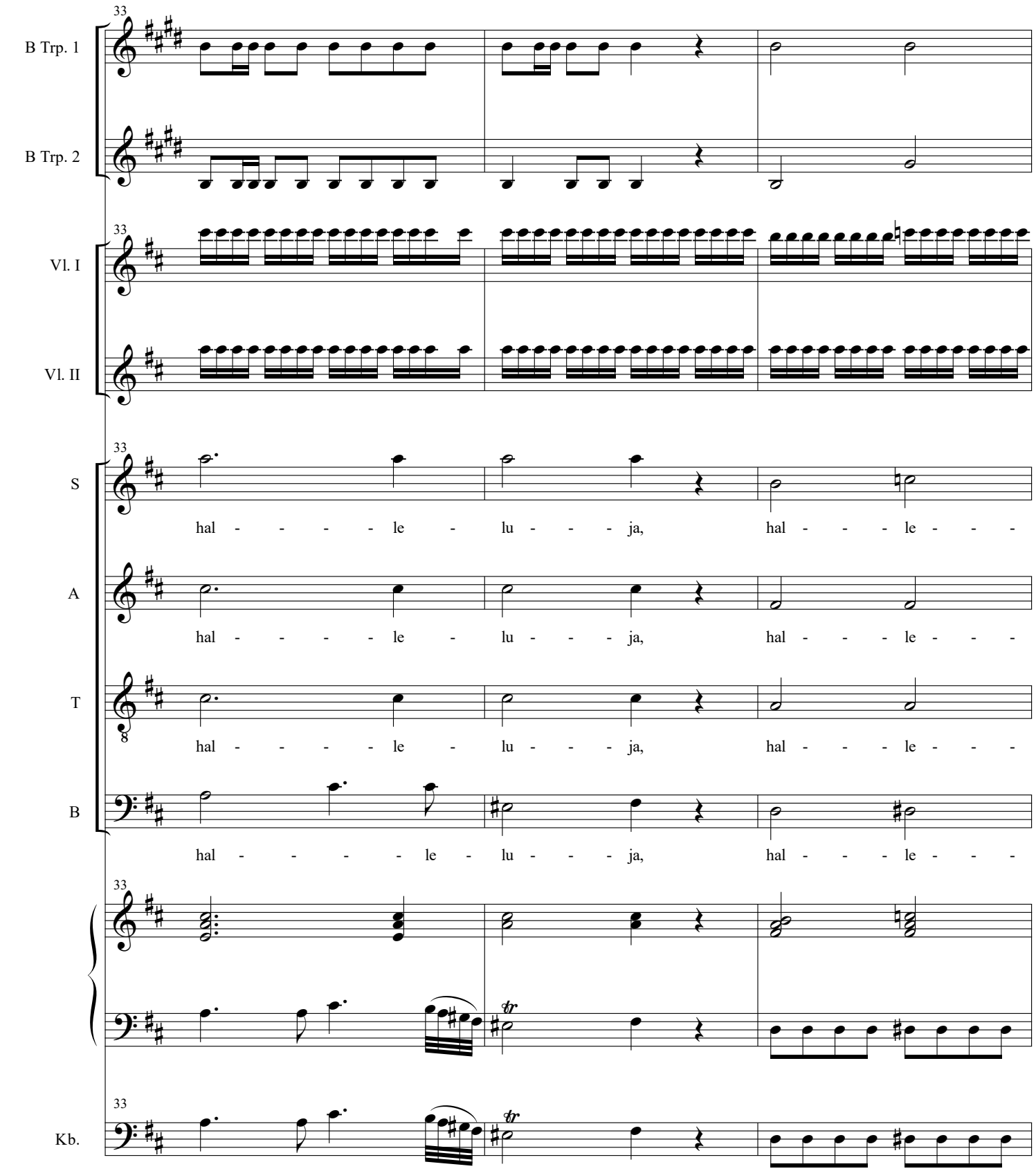
33
B Trp. 1
B Trp. 2
Vl. I
Vl. II
S
hal - - - - le - lu - - - ja, hal - - - le - - -
A
hal - - - - le - lu - - - ja, hal - - - le - - -
T
hal - - - - le - lu - - - ja, hal - - - le - - -
B
hal - - - - le - lu - - - ja, hal - - - le - - -
Kb.

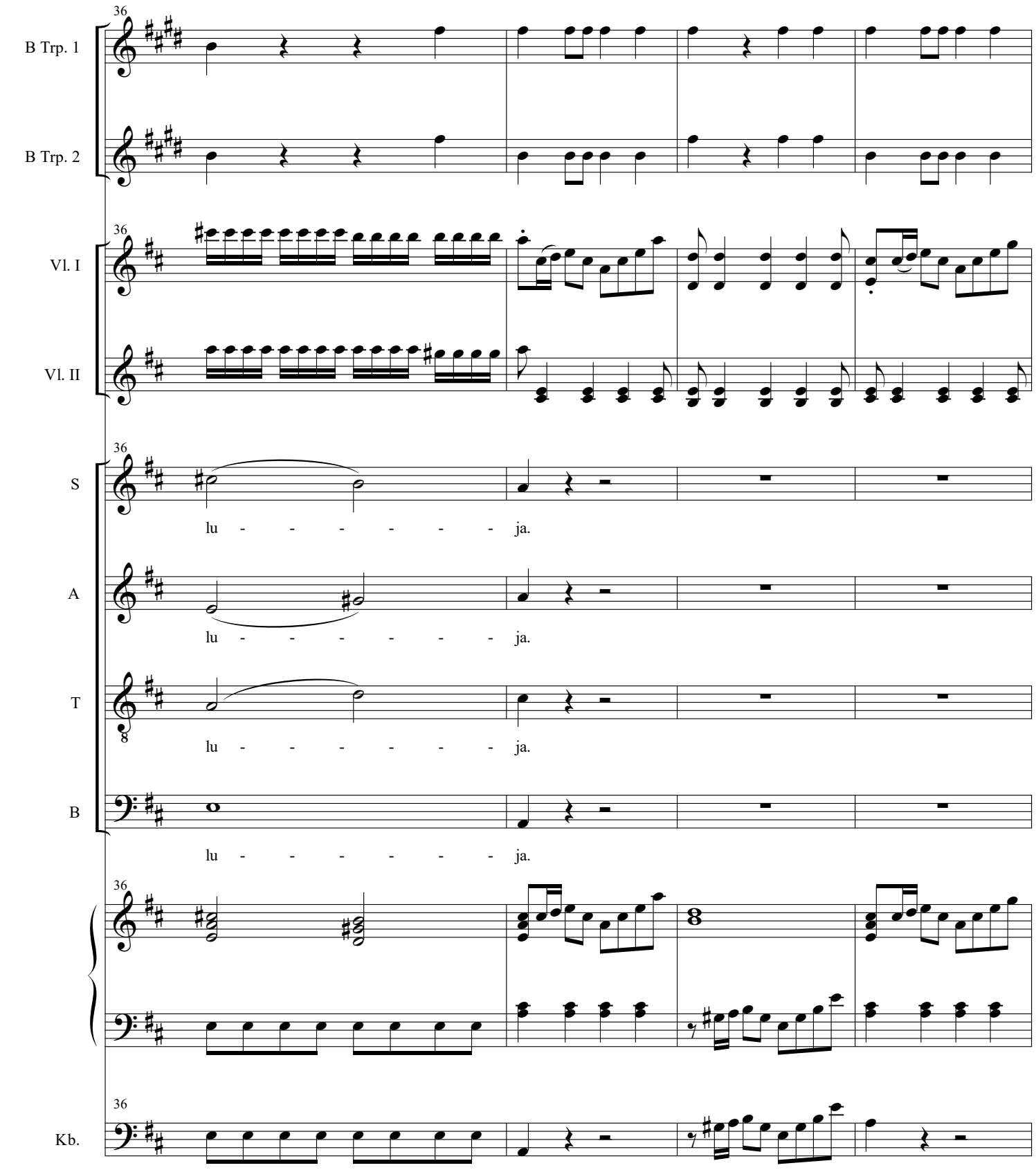
36
B Trp. 1
B Trp. 2
Vl. I
Vl. II
S
lu - - - - - - - ja.
A
lu - - - - - - - ja.
T
lu - - - - - - - ja.
B
lu - - - - - - - ja.
Kb.

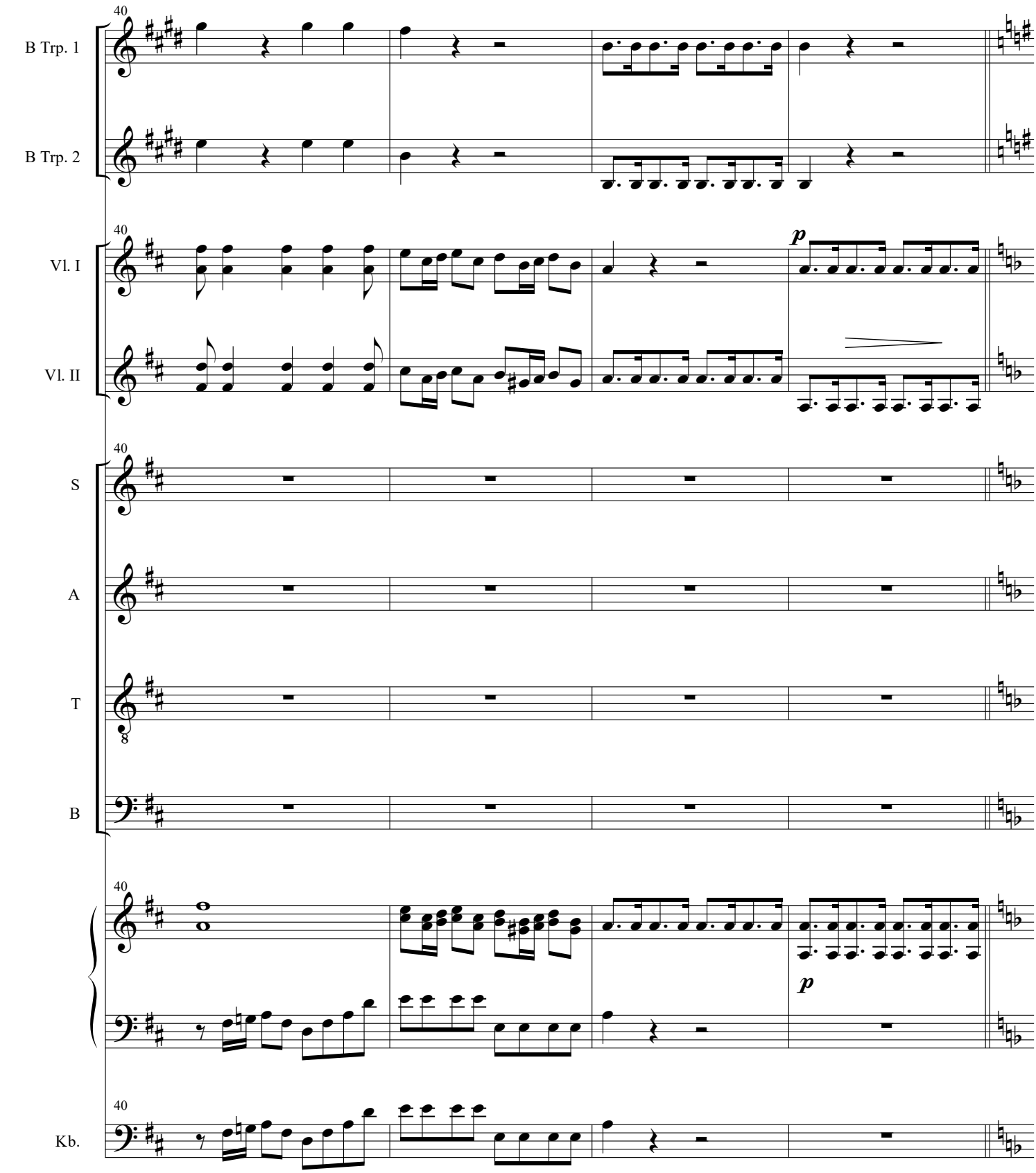
40
B Trp. 1
B Trp. 2
Vl. I
Vl. II
S
A
T
B
Kb.
p
p

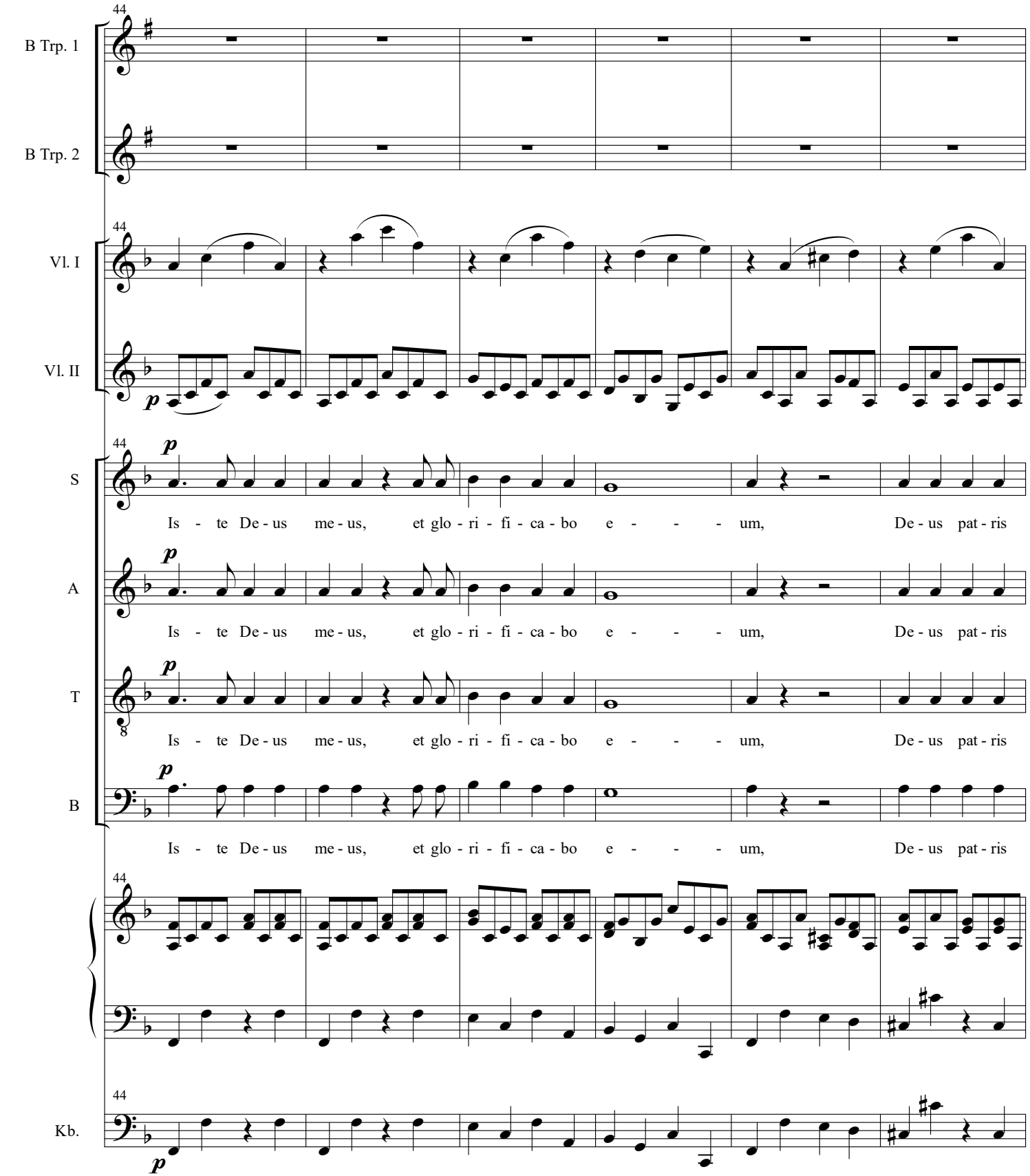
44
B Trp. 1
B Trp. 2
Vl. I
Vl. II
S
A
T
B
Kb.
p
Is - te De - us me - us, et glo - ri - fi - ca - bo e - - - - um, De - us pat - ris

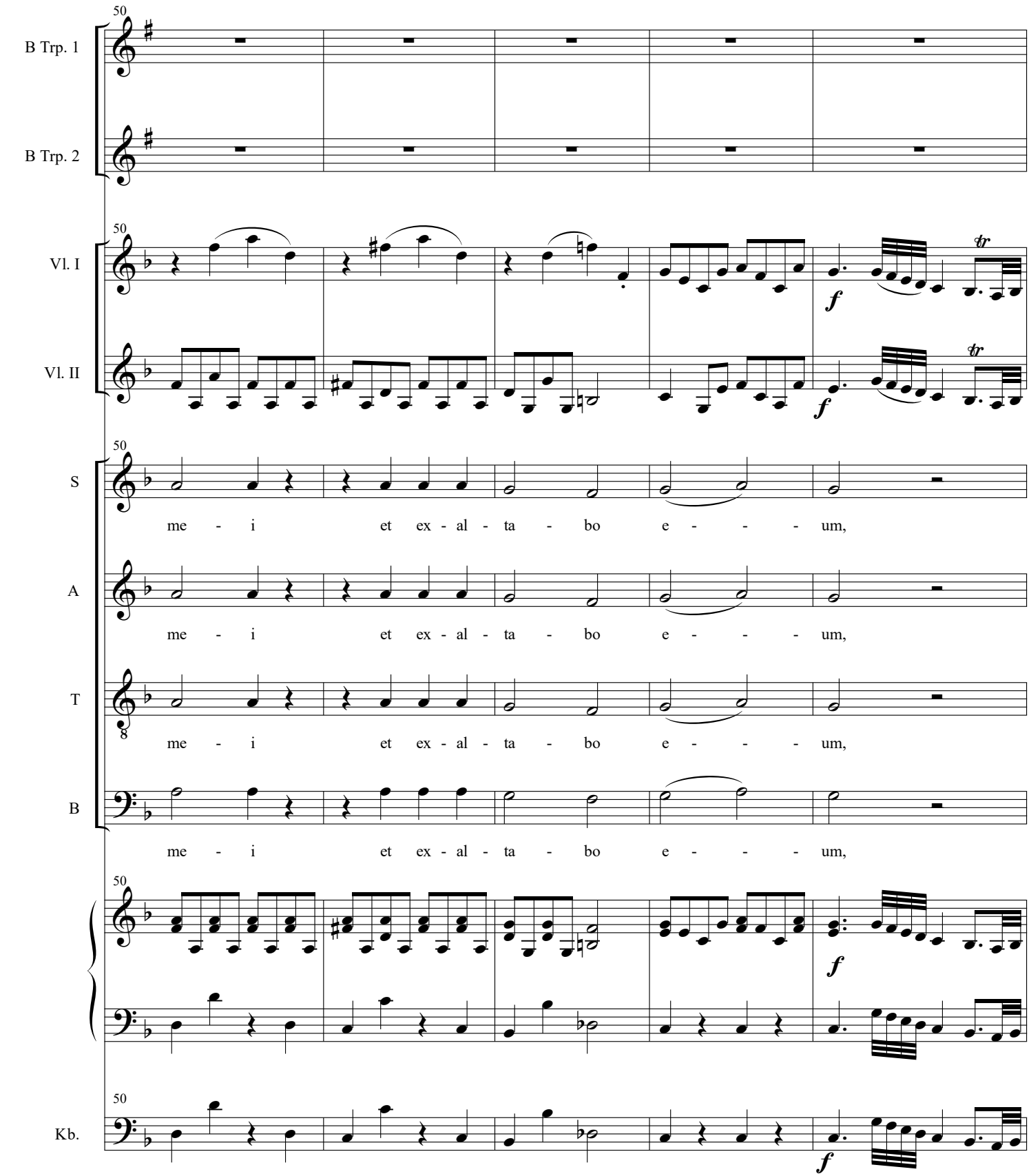
50
B Trp. 1
B Trp. 2
Vl. I
Vl. II
S
A
T
B
Kb.
me - i et ex - al - ta - bo e - - - - um,
f
tr

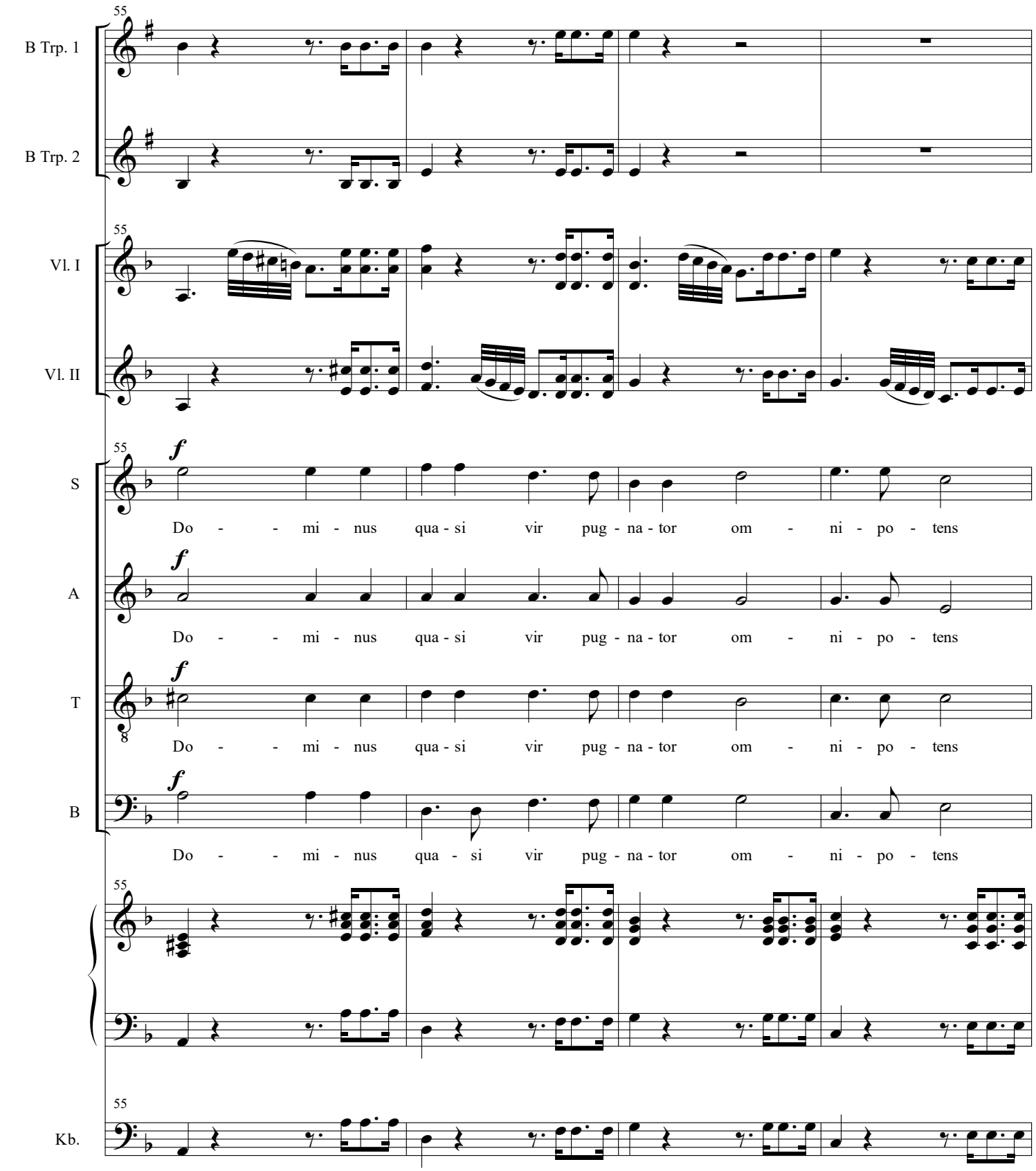
55
B Trp. 1
B Trp. 2
55
Vl. I
Vl. II
55
f
S
Do - - mi - nus qua - si vir pug - na - tor om - ni - po - tens
f
A
Do - - mi - nus qua - si vir pug - na - tor om - ni - po - tens
f
T
Do - - mi - nus qua - si vir pug - na - tor om - ni - po - tens
f
B
Do - - mi - nus qua - si vir pug - na - tor om - ni - po - tens
55
55
Kb.

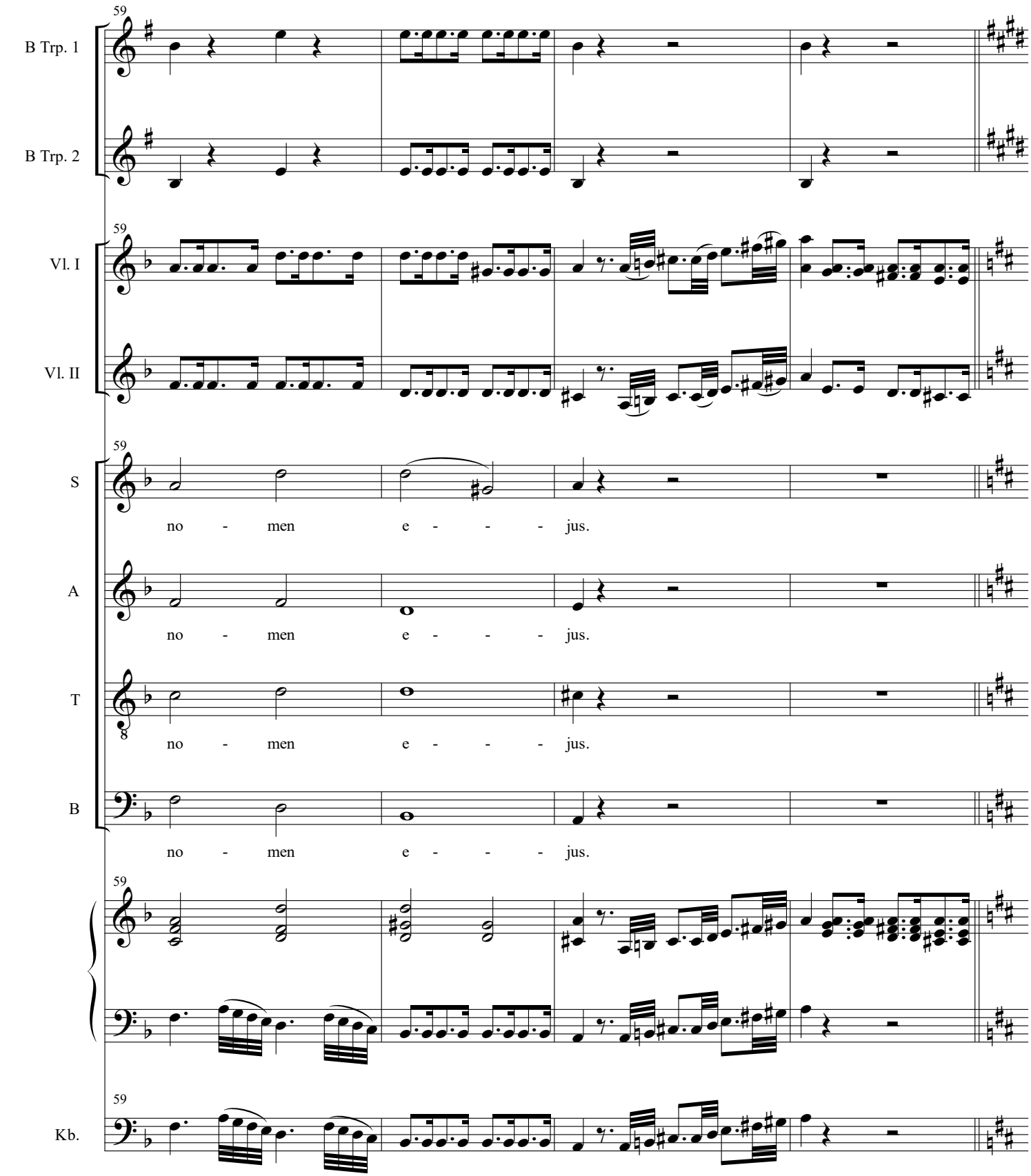
59
B Trp. 1
B Trp. 2
59
Vl. I
Vl. II
59
S
no - men e - - - jus.
A
no - men e - - - jus.
T
no - men e - - - jus.
B
no - men e - - - jus.
59
59
Kb.

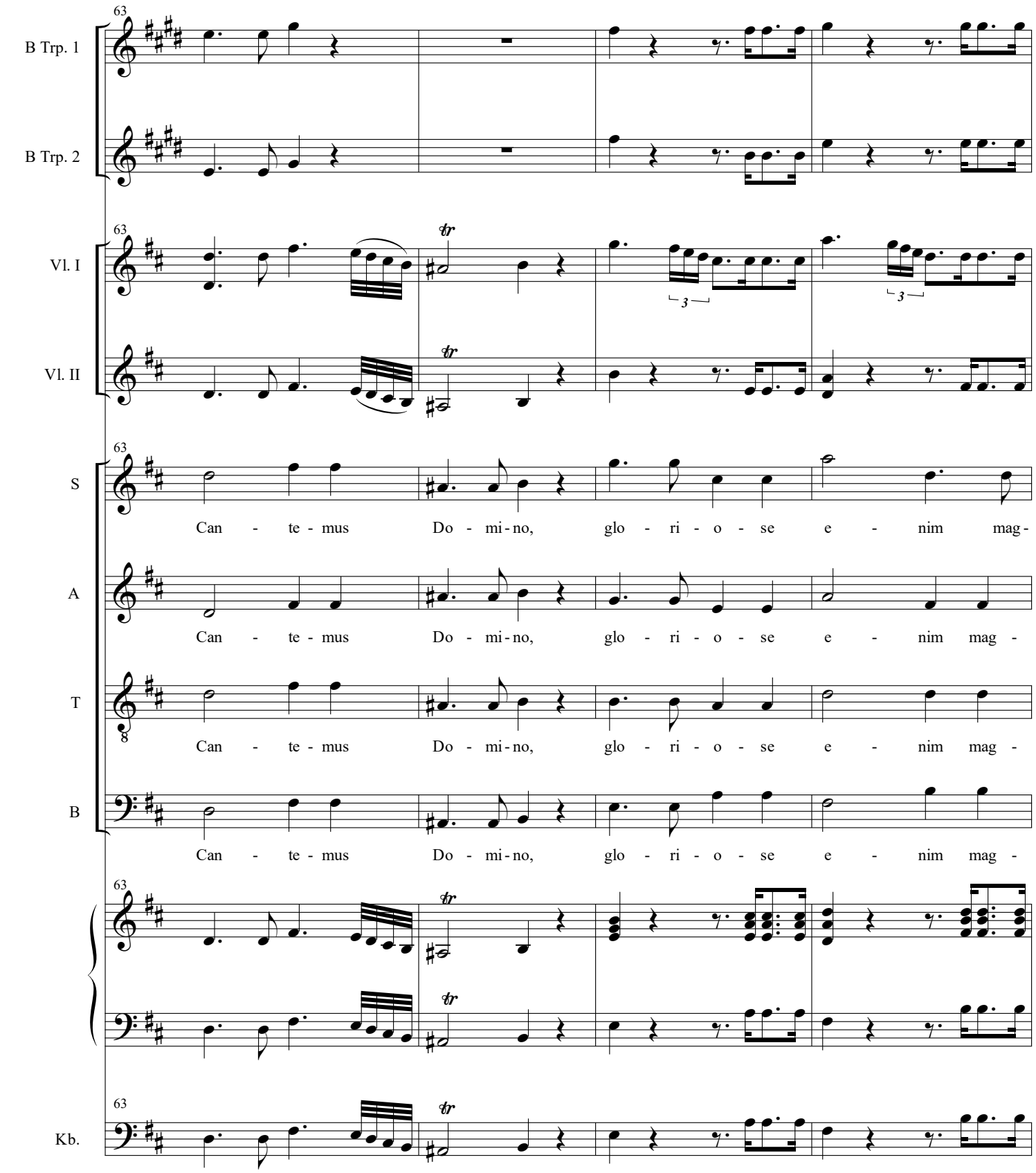
63
B Trp. 1
B Trp. 2
Vl. I
Vl. II
S
A
T
B
Kb.
Can - te - mus Do - mi - no, glo - ri - o - se e - nim mag -
tr

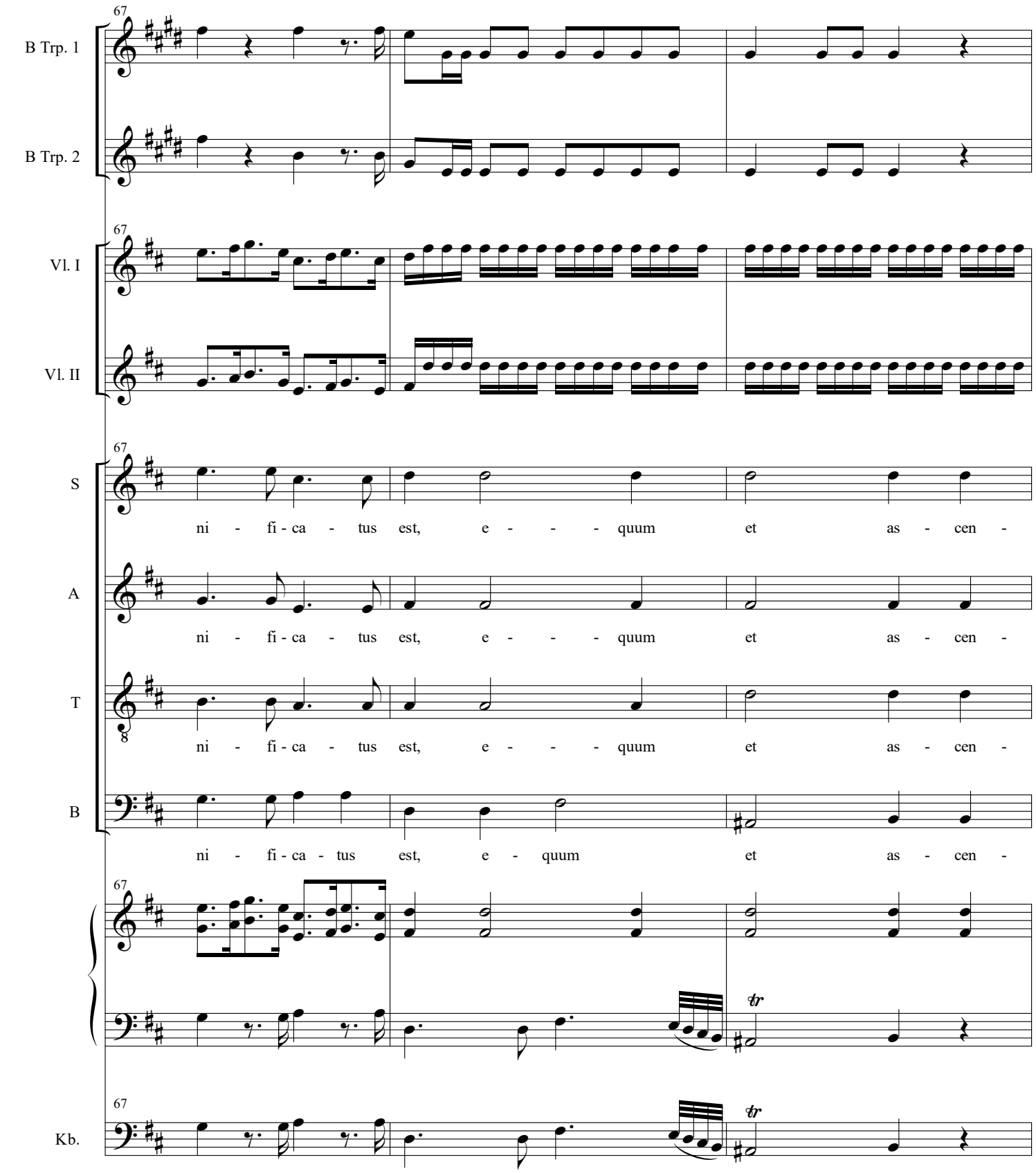
67
B Trp. 1
B Trp. 2
Vl. I
Vl. II
S
A
T
B
Kb.
ni - fi - ca - tus est, e - - - quum et as - cen -
ni - fi - ca - tus est, e - - - quum et as - cen -
ni - fi - ca - tus est, e - - - quum et as - cen -
ni - fi - ca - tus est, e - quum et as - cen -
tr
tr

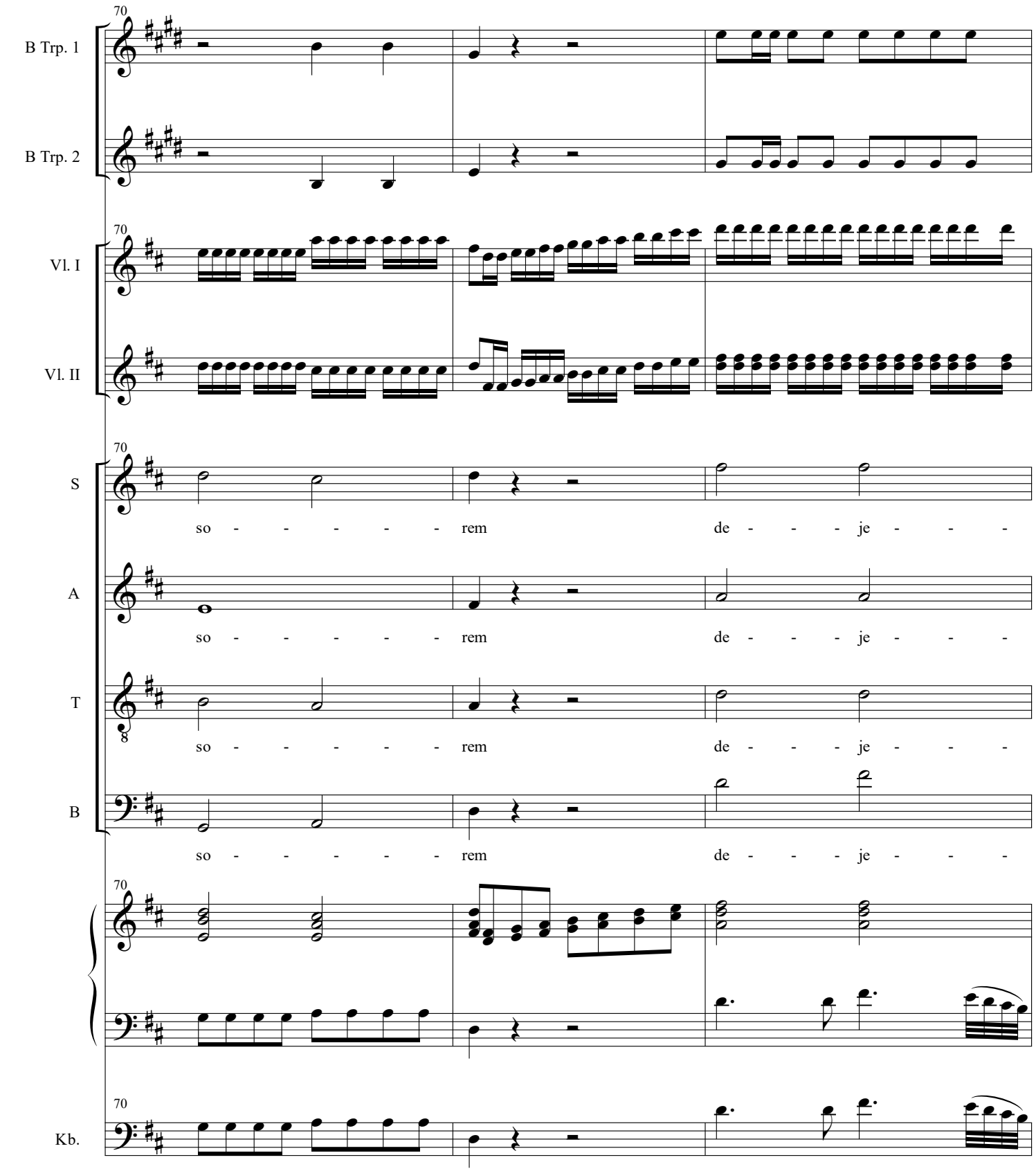
70
B Trp. 1
B Trp. 2
70
Vl. I
Vl. II
70
S
so - - - - - - rem de - - - je - - -
A
so - - - - - - rem de - - - je - - -
T
so - - - - - - rem de - - - je - - -
B
so - - - - - - rem de - - - je - - -
70
70
Kb.

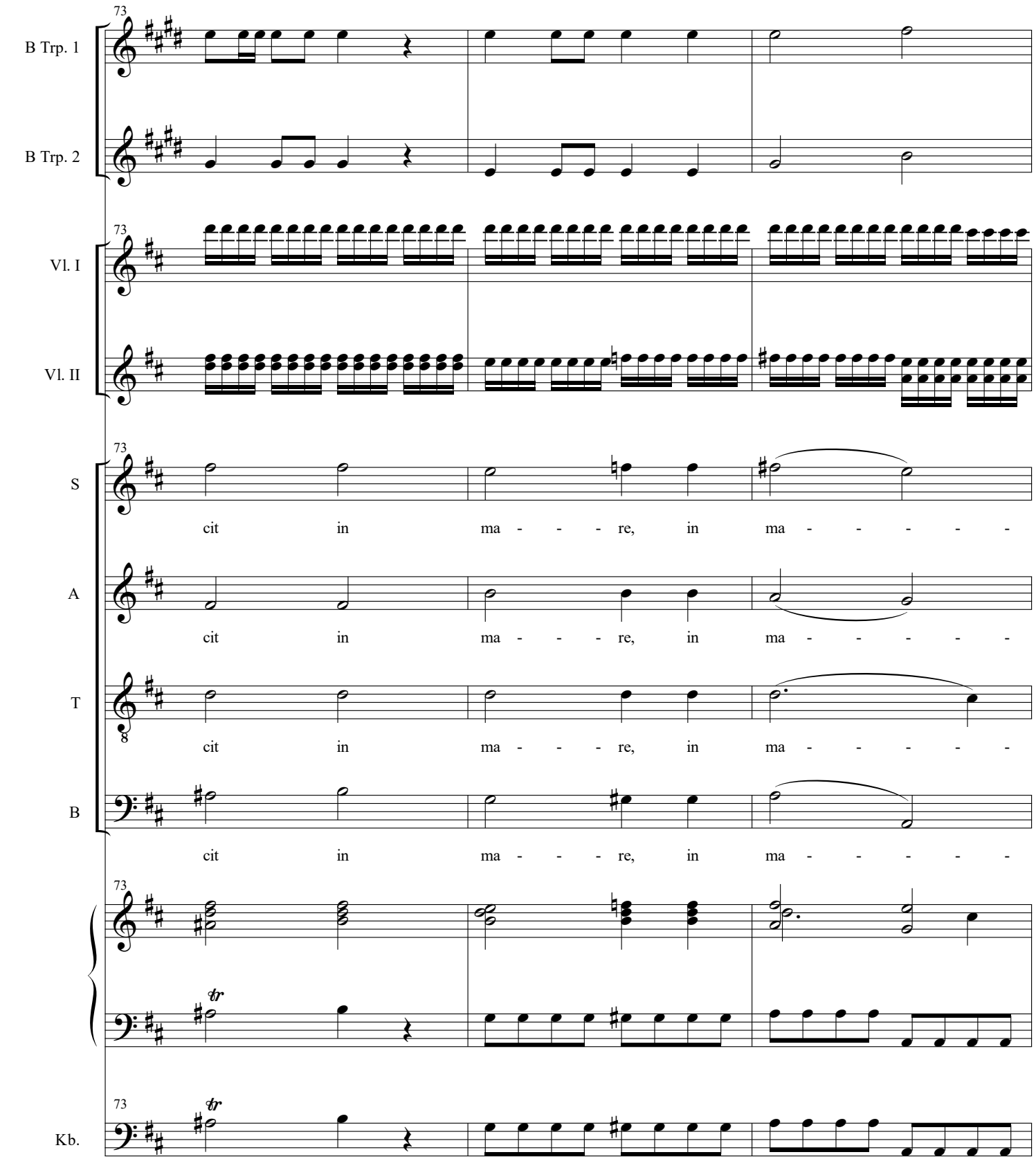
73
B Trp. 1
B Trp. 2
Vl. I
Vl. II
S
A
T
B
Kb.
cit in ma - - - re, in ma - - - - -
tr

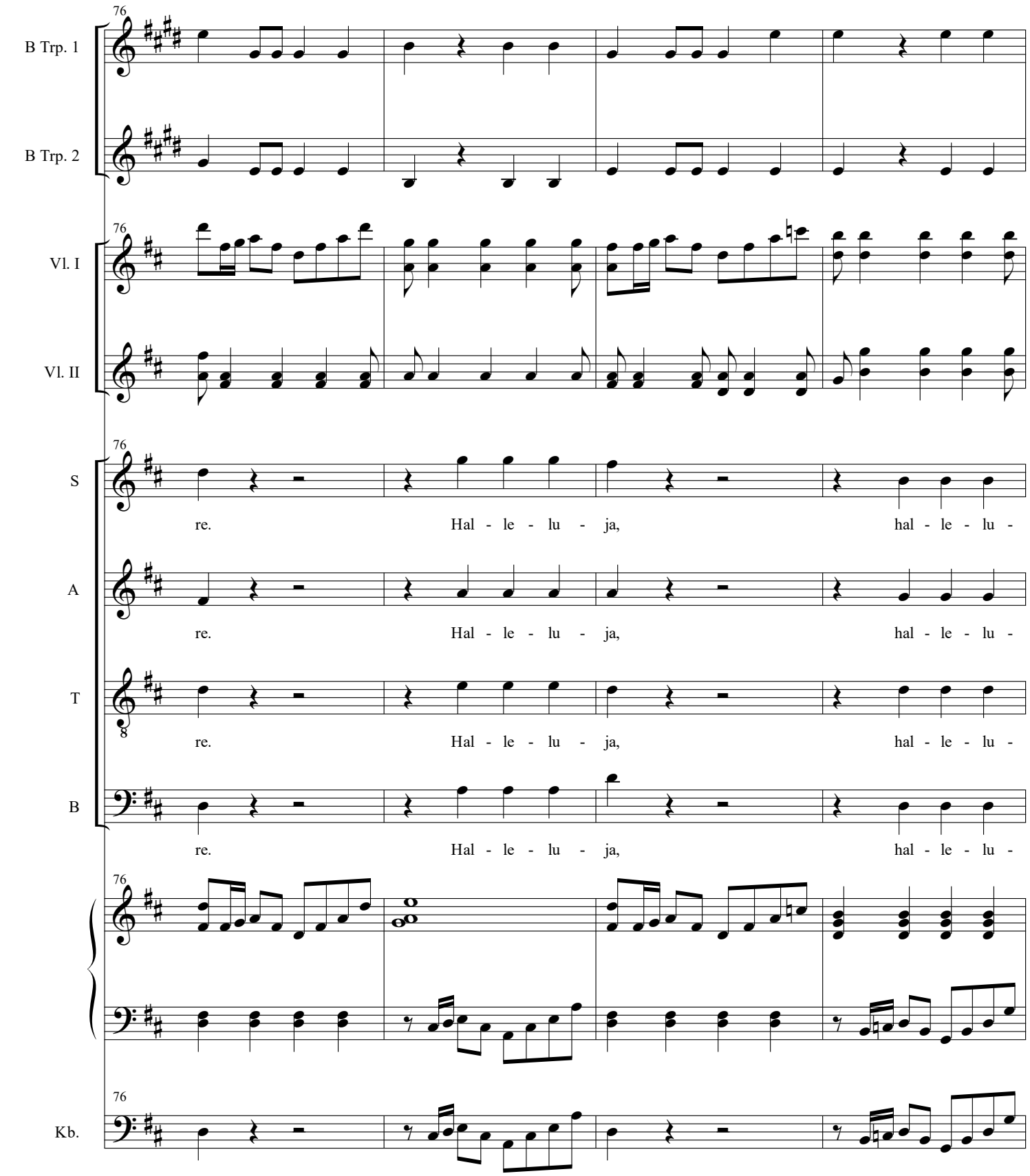
76
B Trp. 1
B Trp. 2
76
Vl. I
Vl. II
76
S
re. Hal - le - lu - ja, hal - le - lu -
A
re. Hal - le - lu - ja, hal - le - lu -
T
re. Hal - le - lu - ja, hal - le - lu -
B
re. Hal - le - lu - ja, hal - le - lu -
76
76
Kb.

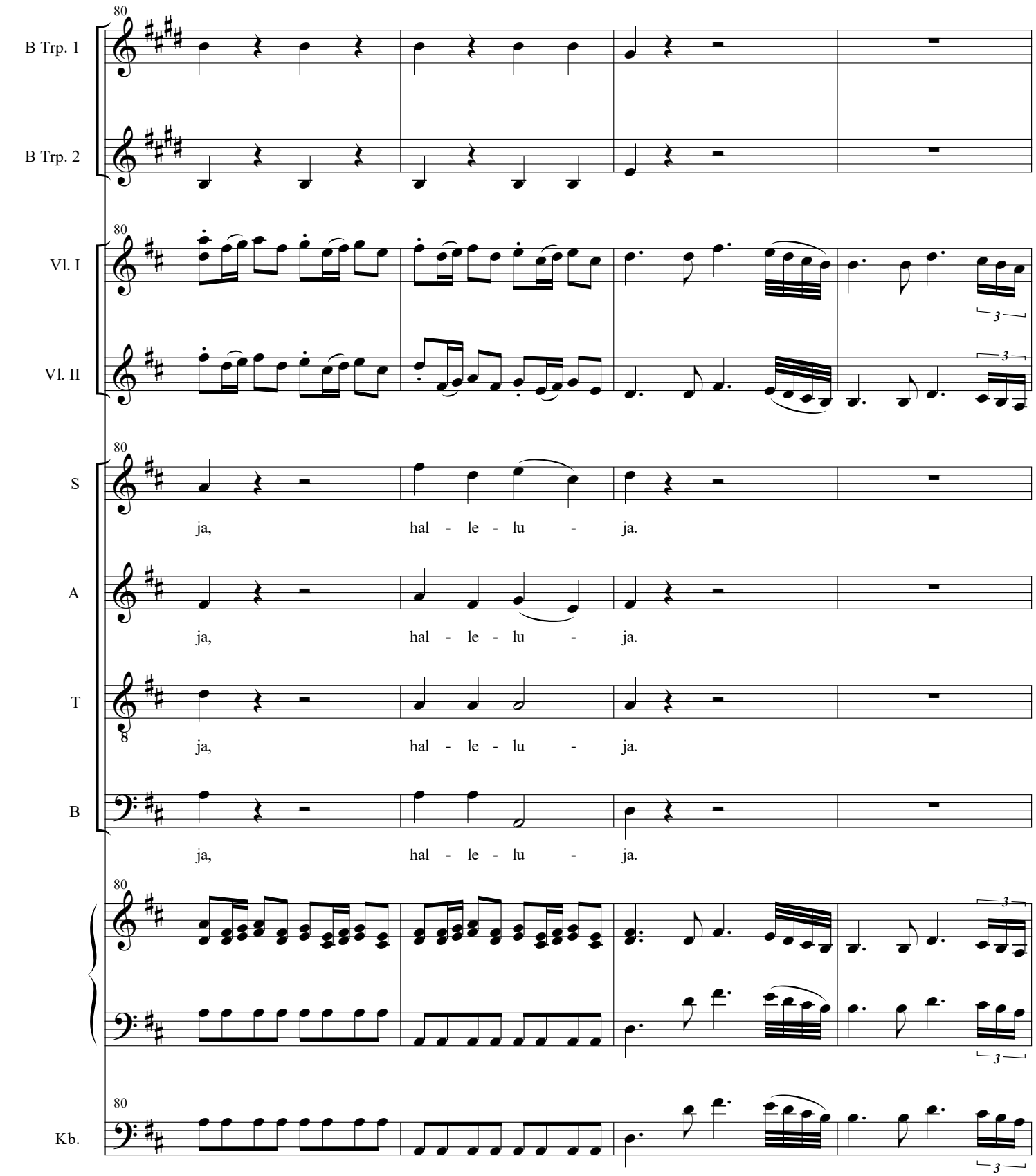
80
B Trp. 1
B Trp. 2
Vl. I
Vl. II
S
A
T
B
Kb.
ja, hal - le - lu - ja.
3

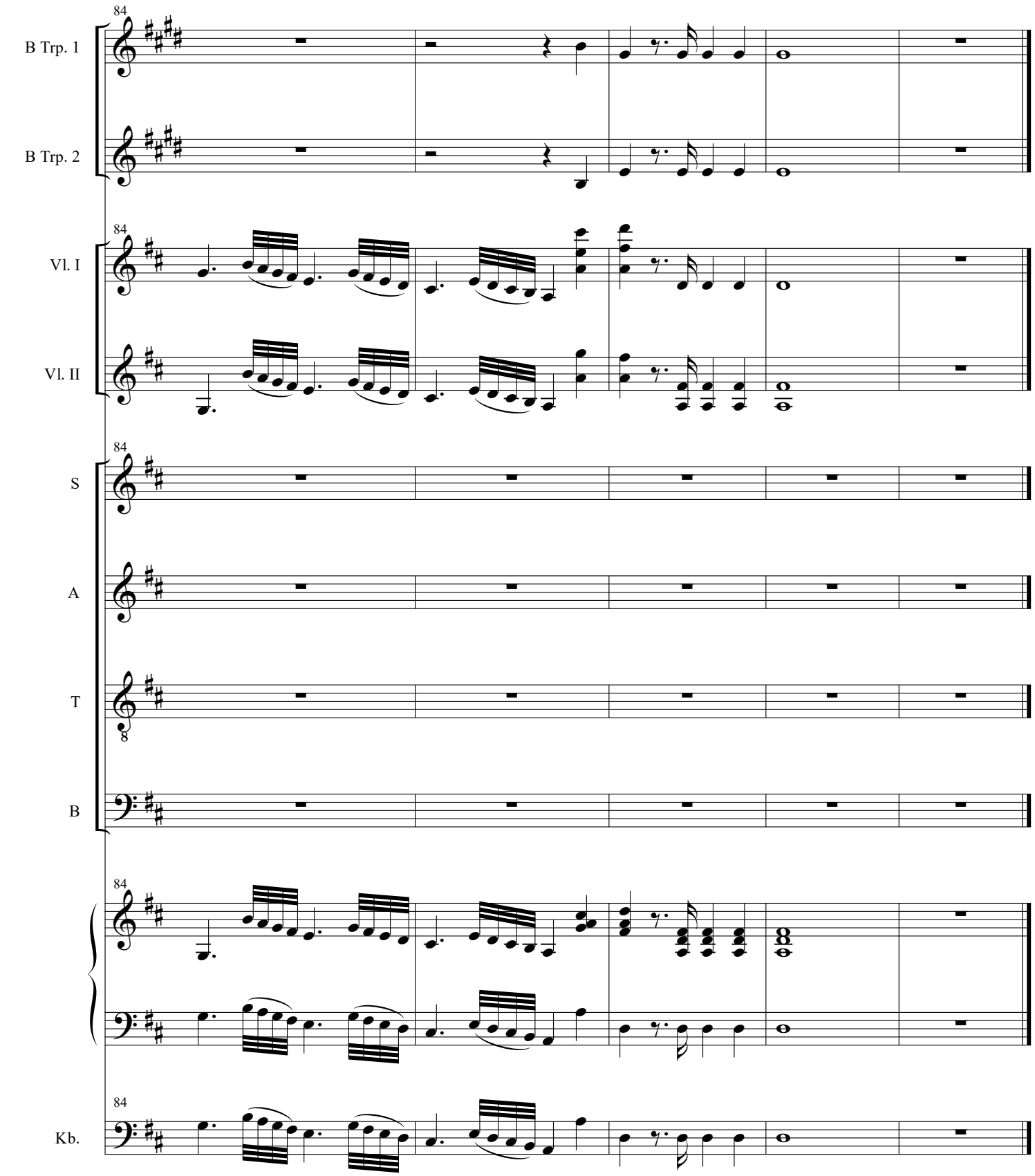
84
B Trp. 1
B Trp. 2
84
Vl. I
Vl. II
84
S
A
T
B
84
84
Kb.