Stetit Jesus
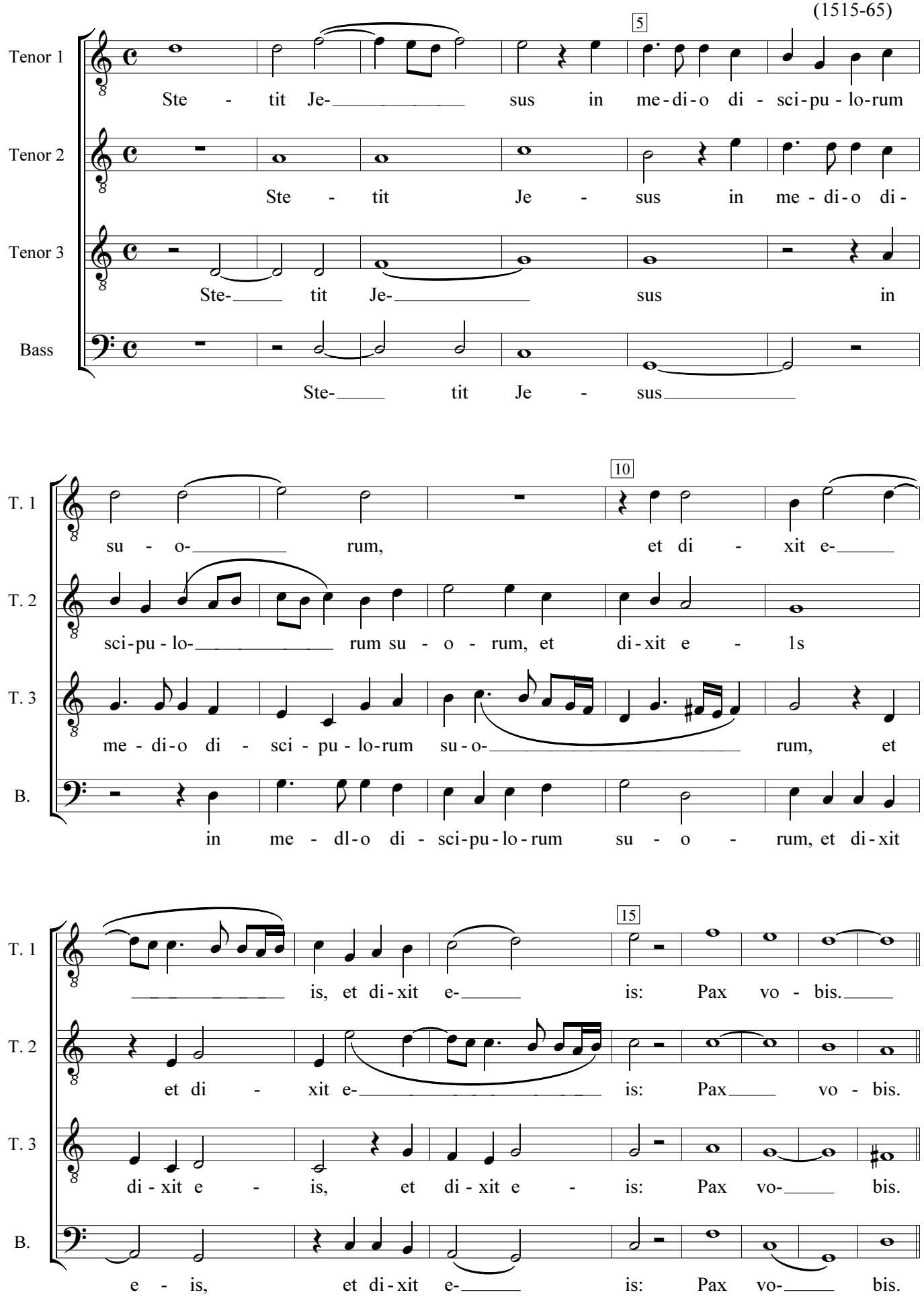
Cipriano de Rore
(1515-65)