

# MAGNIFICAT ANIMA MEA

*Magnificat Ritornel*

## Ritornello

Anonymus  
c. 1680

Printed musical score for the Ritornello. It consists of ten staves:

- Violino primo
- Violino secundo
- Viola prima
- Viola secunda
- Violon
- Canto primo
- Canto secundo
- Alto
- Tenor
- Basso
- Organo

Source: Manuscript parts and tablature at Univ. Uppsala, Düben collection

Formally erroneously attributed to Buxtehude.

Magnificat anima mea

6

Vi1  
Vi2  
Va1  
Va2  
Vn  
C1  
C2  
A  
T  
B  
BC

6 6 4 # 6

13

Vi1  
Vi2  
Va1  
Va2  
Vn  
C1  
C2  
A  
T  
B  
BC

6 4 3 6 # 6 6 4 #

Magnificat anima mea

22

Vi1  
Vi2  
Va1  
Va2  
Vn

C1  
C2  
A  
T  
B  
BC

Ma - gni - fi - cat a - ni - ma me - a Do - mi - num, et ex - ul -  
Ma - gni - fi - cat a - ni - ma me - a Do - mi - num, et ex - ul -  
et ex - ul -  
et ex - ul -  
et ex - ul -

6 6 6 4 # 7 7 6

29

Vi1  
Vi2  
Va1  
Va2  
Vn

C1  
C2  
A  
T  
B  
BC

ta - vit spi - ri - tus me - us in De - o sa - lu -  
ta - vit spi - ri - tus me - us in De - o sa - lu -  
ta - vit spi - ri - tus me - us in De - o, in De - o sa - lu -  
ta - vit spi - ri - tus me - us in De - o, in De - o sa - lu -  
ta - vit spi - ri - tus me - us in De - o, in De - o sa - lu -

6 7 6 6 6 5

Magnificat anima mea

35

Vi1  
Vi2  
Va1  
Va2  
Vn  
C1  
C2  
A  
T  
B  
BC

ta - ri me - o.      Qui - a re - spe - xit hu - mi - li - ta -

ta - ri me - o.      ta - ri me - o.

ta - ri me - o.      ta - ri me - o.

4 #      6 4#      7 8

42

Vi1  
Vi2  
Va1  
Va2  
Vn  
C1  
C2  
A  
T  
B  
BC

tem an - cil - læ su - æ,      ec - ce e - nim ex

ec - ce e - nim,      ec - ce

ec - ce

6      6      6

Magnificat anima mea

48

Vi1  
Vi2  
Va1  
Va2  
Vn  
C1  
C2  
A  
T  
B  
BC

om - nes,  
om - nes,  
hoc, ex hoc be - a - tam me di - cent om - nes,  
e - nim ex hoc be - a - tam me di - cent om - nes,  
e - nim ex hoc be - a - tam me di - cent om - nes,  
6 6 7 6 7 6 7 6 6

54

Vi1  
Vi2  
Va1  
Va2  
Vn  
C1  
C2  
A  
T  
B  
BC

om - nes ge - ne - ra - ti - o - nes, om - nes, om - nes  
om - nes ge - ne - ra - ti - o - nes, om - nes, om - nes  
om - nes ge - ne - ra - ti - o - nes, om - nes, om - nes  
om - nes ge - ne - ra - ti - o - nes, om - nes, om - nes  
om - nes ge - ne - ra - ti - o - nes, om - nes, om - nes  
6 5 6 5 4 4 # 6

Magnificat anima mea

61

Vi1  
Vi2  
Va1  
Va2  
Vn

C1  
C2  
A  
T  
B

ge - ne - ra - ti - o - nes. Qui - a fe - cit mi - hi ma - gna, qui  
ge - ne - ra - ti - o - nes. Qui - a fe - cit mi - hi ma - gna, qui  
ge - ne - ra - ti - o - nes.  
ge - ne - ra - ti - o - nes.  
ge - ne - ra - ti - o - nes.

BC

6 6 5 # 6

68

Vi1  
Vi2  
Va1  
Va2  
Vn

C1  
C2  
A  
T  
B

po - tens est, et san - ctum no - men  
po - tens est, et san - ctum no - men  
po - tens est, et san - ctum no - men

BC

7 6 6 6 6

Magnificat anima mea

75

Vi1  
Vi2  
Va1  
Va2  
Vn  
C1  
C2  
A  
T  
B  
BC

e - jus, et san-ctum no - men  
e - jus, et san-ctum no - men

4 # 5 6 4

83

Vi1  
Vi2  
Va1  
Va2  
Vn  
C1  
C2  
A  
T  
B  
BC

e - jus.  
e - jus.

Et mi - se - ri - cor - di - a e - jus a pro -  
Et mi - se - ri - cor - di - a e - jus  
Et mi - se - ri - cor - di - a e - jus

4 # 6 7 6

Magnificat anima mea

91

Vi1  
Vi2  
Va1  
Va2  
Vn  
C1  
C2  
A  
T  
B  
BC

ge - ni - e in pro - ge - ni - es, in pro - ge - ni - es ti -  
a pro - ge - ni - e in pro - ge - ni - es ti -  
a pro - ge - ni - e in pro - ge - ni - es ti -

6 4 #

97

Vi1  
Vi2  
Va1  
Va2  
Vn  
C1  
C2  
A  
T  
B  
BC

men - ti - bus e - um, ti - men - ti - bus e - um.  
men - ti - bus e - um, ti - men - ti - bus e - um.  
men - ti - bus e - um, ti - men - ti - bus, ti - men - ti - bus e - um.

6 5 4 # 6 6 6 5 4 #

103 Ritornello Magnificat anima mea

6 6/5 4 3 6 6

110

4 # 6 6

116

4 3 6 # 6 6 4 #

Magnificat anima mea

124

Vi1  
Vi2  
Va1  
Va2  
Vn  
C1  
C2  
A  
T  
B  
BC

Fe - cit po - ten - ti - am in bra - chi -  
Fe - cit po - ten - ti - am in bra - chi -  
Fe - cit po - ten - ti - am, fe - cit po - ten - ti - am in bra - chi -  
Fe - cit po - ten - ti - am, po - ten - ti - am in bra - chi -  
Fe - cit po - ten - ti - am in bra - chi -

6 6

130

Vi1  
Vi2  
Va1  
Va2  
Vn  
C1  
C2  
A  
T  
B  
BC

o su - o, dis - per - sit su - per - bos, dis - per - sit su -  
o su - o, dis - per - sit su - per - bos, dis - per - sit su -  
o su - o, dis - per - sit su - per - bos, dis - per - sit su -  
o su - o, dis - per - sit su - per - bos, dis - per - sit su -  
o su - o, dis - per - sit su - per - bos, dis - per - sit su -

6 4 # 6

Magnificat anima mea

136

Vi1  
Vi2  
Va1  
Va2  
Vn

C1  
C2  
A  
T  
B  
BC

per - bos men - te cor - dis su - i, men - te cor - dis su - i.  
per - bos men - te cor - dis su - i, men - te cor - dis su - i.  
per - bos men - te cor - dis su - i, men - te cor - dis su - i.  
per - bos men - te cor - dis su - i, men - te cor - dis su - i.  
per - bos men - te cor - dis su - i, men - te cor - dis su - i.

6/5 4 # # 6 6/5 4 #

143

Vi1  
Vi2  
Va1  
Va2  
Vn

C1  
C2  
A  
T  
B  
BC

De - po - su - it po - ten - tes de se - de, et ex - al -  
De - po - su - it po - ten - tes de se - de, et ex - al -

6 # 6 5 6/4 6

Magnificat anima mea

149

Vi1  
Vi2  
Va1  
Va2  
Vn  
C1  
C2  
A  
T  
B  
BC

ta - vit hu - mi - les, et ex - al - ta - vit hu - mi -  
ta - vit hu - mi - les, et ex - al - ta - vit hu - mi -  
6 4 # 5 6 4 6 5 4 #

155

Vi1  
Vi2  
Va1  
Va2  
Vn  
C1  
C2  
A  
T  
B  
BC

les.  
les.  
E - su - ri - en - tes im - ple - vit bo - nis, et di - vi - tes di -  
6 6

Magnificat anima mea

161

Vi1  
Vi2  
Va1  
Va2  
Vn  
C1  
C2  
A  
T  
B  
BC

mi - sit, et di - vi - tes di - mi - sit, et di - vi - tes di - mi - sit in - a -

6

167

Vi1  
Vi2  
Va1  
Va2  
Vn  
C1  
C2  
A  
T  
B  
BC

nes, in - a -

6

Magnificat anima mea

173

Vi1  
Vi2  
Va1  
Va2  
Vn

C1  
C2  
A  
T  
B  
BC

Sus - ce  
Sus - ce -  
nes.

# 6 6 4 #

179

Vi1  
Vi2  
Va1  
Va2  
Vn

C1  
C2  
A  
T  
B  
BC

pit Is - ra - el pu - e - rum su - um, re - cor - da -  
pit Is - ra - el pu - e - rum su - um, re - cor - da -

6 4 # 6 6 4 #

Magnificat anima mea

185

Vi1  
Vi2  
Va1  
Va2  
Vn

C1  
C2  
A  
T  
B  
BC

tus, re-sor - da - tus, re-cor - da - tus mi-se - ri - cor - di -

tus, re-sor - da - tus, re-cor - da - tus mi-se - ri - cor - di -

191

Vi1  
Vi2  
Va1  
Va2  
Vn

C1  
C2  
A  
T  
B  
BC

- æ su - æ, mi-se - ri - cor - di - æ su - æ. Si - cut lo - cu - tus est

- æ su - æ, mi-se - ri - cor - di - æ su - æ. Si - cut lo - cu - tus est

Si - cut lo - cu - tus est

Si - cut lo - cu - tus est

Si - cut lo - cu - tus est

6 4 # 6 6 7 6 4 5 4 # 6 6

Magnificat anima mea

198

Vi1  
Vi2  
Va1  
Va2  
Vn

C1  
ad pa - tres no - stros A - bra-ham, A - bra-ham et se - mi-ni e - jus in sæ - cu -  
C2  
ad pa - tres no - stros A - bra-ham, A - bra-ham et se - mi-ni e - jus in sæ - cu -  
A  
ad pa - tres no - stros A - bra-ham, A - bra-ham et se - mi-ni e - jus in sæ - cu -  
T  
ad pa - tres no - stros A - bra-ham, A - bra-ham et se - mi-ni e - jus in sæ - cu -  
B  
ad pa - tres no - stros A - bra-ham, A - bra-ham et se - mi-ni e - jus in sæ - cu -  
BC

6 6 6 6 6 6 5 4 #

205

Vi1  
Vi2  
Va1  
Va2  
Vn

C1  
la, A - bra-ham, A - bra-ham et se - mi-ni e - jus in sæ - cu - la.  
C2  
la, A - bra-ham, A - bra-ham et se - mi-ni e - jus in sæ - cu - la.  
A  
la, A - bra-ham, A - bra-ham et se - mi-ni e - jus in sæ - cu - la.  
T  
la, A - bra-ham, A - bra-ham et se - mi-ni e - jus in sæ - cu - la.  
B  
la, A - bra - ham et se - mi-ni e - jus in sæ - cu - la.  
BC

6 6 6 6 6 5 4 #

212 Ritornello

Magnificat anima mea

220

226

Magnificat anima mea

233

Vi1  
Vi2  
Va1  
Va2  
Vn  
C1  
C2  
A  
T  
B  
BC

Glo - ri - a Pa -  
Glo - ri - a Pa -

6 6 5 4 #

239

Vi1  
Vi2  
Va1  
Va2  
Vn  
C1  
C2  
A  
T  
B  
BC

Glo - ri - a, glo - ri - a Pa - tri, glo -  
Glo - ri - a, glo - ri - a Pa - tri, glo -  
tri, glo - ri - a, glo - ri - a Pa - tri,  
tri, glo - ri - a, glo - ri - a Pa - tri,  
Glo - ri - a, glo - ri - a Pa - tri,  
Glo - ri - a, glo - ri - a Pa - tri,

6 6 4 #

Magnificat anima mea

245

Vi1  
Vi2  
Va1  
Va2  
Vn

C1  
C2  
A  
T  
B  
BC

ri - a et Fi - li - o,  
ri - a et Fi - li - o,  
b # 6 6 4 #

250

Vi1  
Vi2  
Va1  
Va2  
Vn

C1  
C2  
A  
T  
B  
BC

glo - ri - a, glo - ri - a et Fi - li - o,  
glo - ri - a, glo - ri - a et Fi - li - o,  
glo - ri - a, glo - ri - a et Fi - li - o,  
glo - ri - a, glo - ri - a et Fi - li - o,  
glo - ri - a, glo - ri - a et Fi - li - o,  
glo - ri - a, glo - ri - a et Fi - li - o, glo - - - ri - a, glo -

6 6 4 # 6

Magnificat anima mea

257

Vi1  
Vi2  
Va1  
Va2  
Vn  
C1  
C2  
A  
T  
B  
BC

- ri - a et Spi - ri - tu - i San - cto, et Spi - ri - tu - i San -

6 7 6 6 4 6 7 6

264

Vi1  
Vi2  
Va1  
Va2  
Vn  
C1  
C2  
A  
T  
B  
BC

to, et Spi - ri - tu - i San -

6

Magnificat anima mea

271

Vi1  
Vi2  
Va1  
Va2  
Vn  
C1  
C2  
A  
T  
B  
BC

Glo - ri - a et Spi - ri - tu - i San - cto.  
Glo - ri - a et Spi - ri - tu - i San - cto.  
Glo - ri - a et Spi - ri - tu - i San - cto.  
Glo - ri - a et Spi - ri - tu - i San - cto. Si - cut  
- - cto. Glo - ri - a et Spi - ri - tu - i San - cto.

4 # 6 6 6 4 #

278

Vi1  
Vi2  
Va1  
Va2  
Vn  
C1  
C2  
A  
T  
B  
BC

Si - cut e - rat in prin - ci - pi - o, in prin - ci - pi - o et nunc et  
e - rat in prin - ci - pi - o, in prin - ci - pi - o et nunc et  
Si - cut e - rat in prin - ci - pi - o, et nunc et

5 6 6 6 6 5

Magnificat anima mea

285

Vi1  
Vi2  
Va1  
Va2  
Vn

C1  
C2  
A  
T  
B  
BC

et in sæ - cu - la, et in sæ - cu - la sæ - cu - lo -  
et in sæ - cu - la, et in sæ - cu - la sæ - cu - lo -  
sem - per, sæ - cu - lo -  
sem - per, sæ - cu - lo -  
sem - per, sæ - cu - lo -

4 # # 6

292

Vi1  
Vi2  
Va1  
Va2  
Vn

C1  
C2  
A  
T  
B  
BC

rum, a - men, sæ - cu - lo - rum, a - men.  
rum, a - men, sæ - cu - lo - rum, a - men.  
rum, a - men, sæ - cu - lo - rum, a - men.  
rum, a - men, sæ - cu - lo - rum, a - men.  
rum, a - men, sæ - cu - lo - rum, a - men.  
rum, a - men, sæ - cu - lo - rum, a - men.

6 5 4 # 6 6 5 4 #

# MAGNIFICAT ANIMA MEA

Anonymus  
c. 1680

Ritornello

Violino - 1

Magnificat anima mea

137

143

**53**

201

206

212

**Ritornello**

218

225

233

**7**

244

**6**

254

**19**

**14**

291

# MAGNIFICAT ANIMA MEA

Anonymus  
c. 1680

**Ritornello**

7

14

22 **6**

35 **15**

57 **38**

103 **Ritornello**

109

116

124 **2**

131

Violino - 2

Magnificat anima mea

137

143

**53**

201

206

212 **Ritornello**

218

225

233

**7**

244

**6**

254

**19** **14**

291

## MAGNIFICAT ANIMA MEA

Anonymus  
c. 1680

## Ritornello

7

14

22 **6**

34 **15**

58 **38**

103 Ritornello

110

116

124 **2**

131

Viola - 1

Magnificat anima mea

136

143

200

206

212 Ritornello

218

225

233

244

254

291

# MAGNIFICAT ANIMA MEA

Anonymus  
c. 1680

Ritornello

7

14

22

34

58

103 Ritornello

109

116

124

131

Magnificat anima mea

136

143

200

206

212 Ritornello

218

225

233

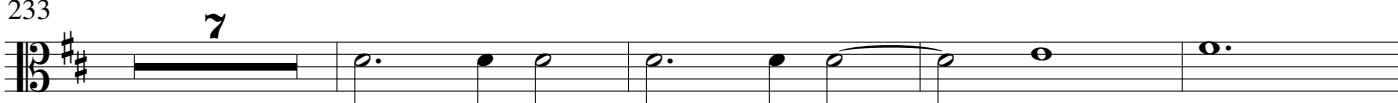

244

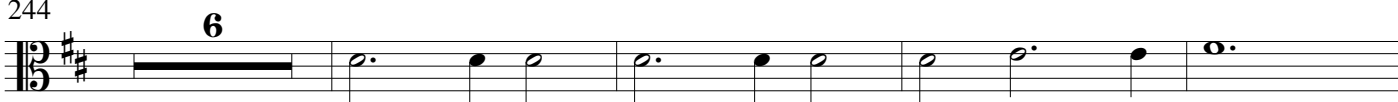

254

291

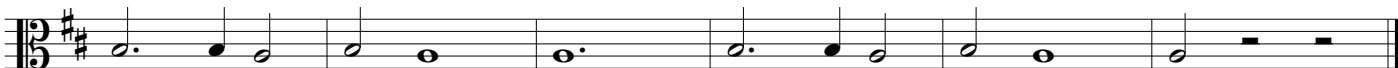

## MAGNIFICAT ANIMA MEA

Anonymus  
c. 1680

## Ritornello

7

14

22

35

57

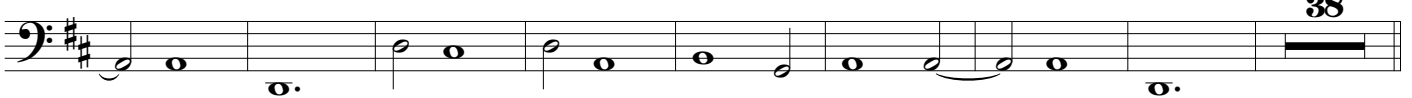

103

## Ritornello

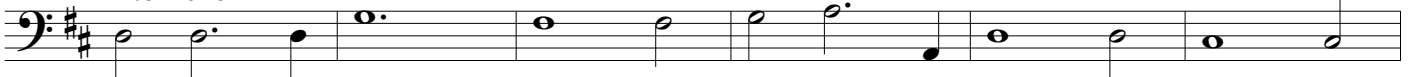

109

116

124

131

Violon

Magnificat anima mea

136

143

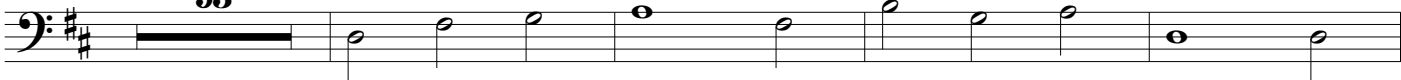

200

206

212

Ritornello

219

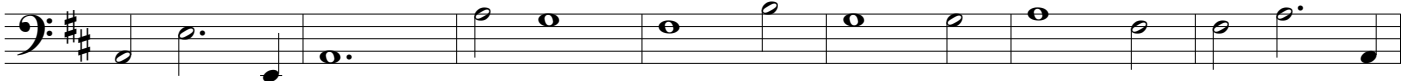

226

233

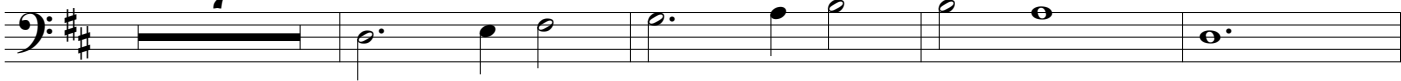

244

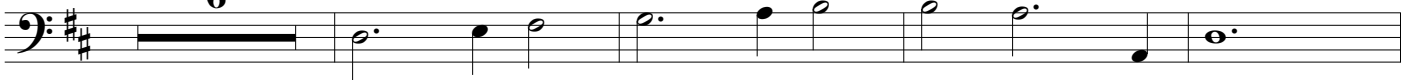

254

291

# MAGNIFICAT ANIMA MEA

Anonymus  
c. 1680

## Ritornello

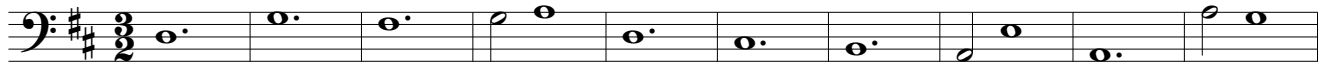

11

22

31

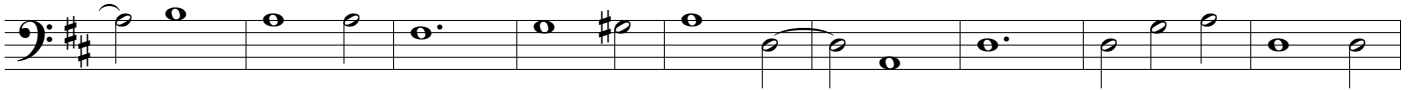

40

49

58

67

76

85

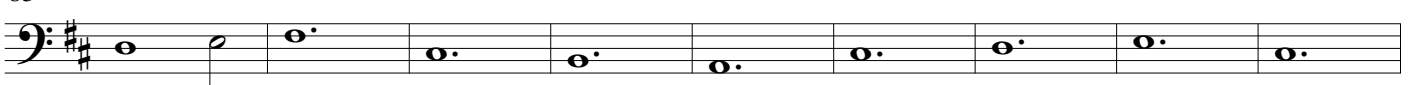

94

Basso continuo

Magnificat anima mea

103 Ritornello

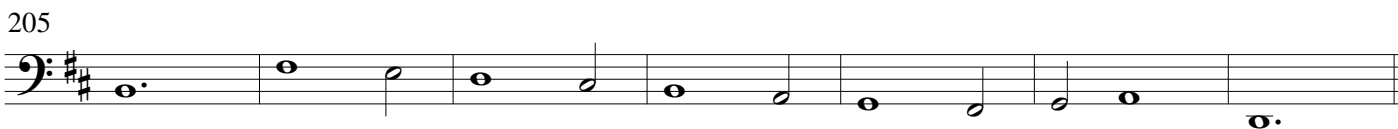
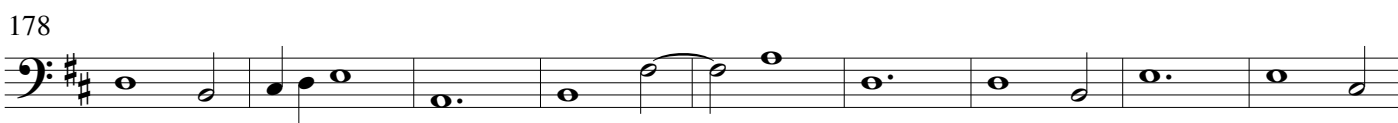
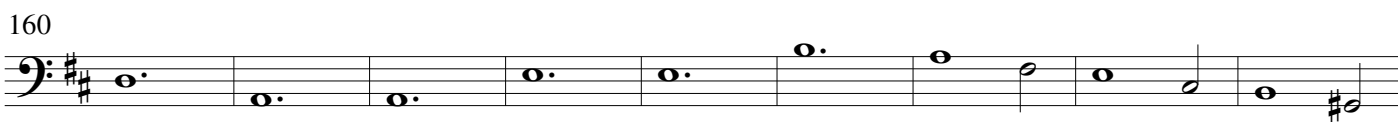
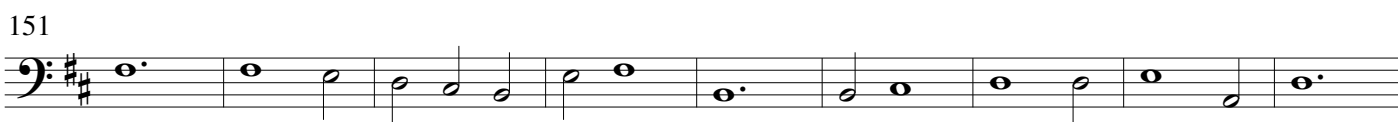
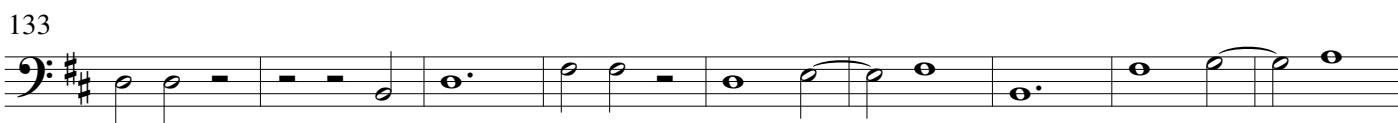
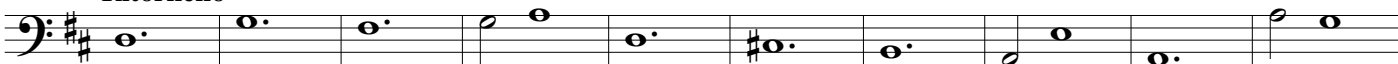

Basso continuo

Magnificat anima mea

212 Ritornello

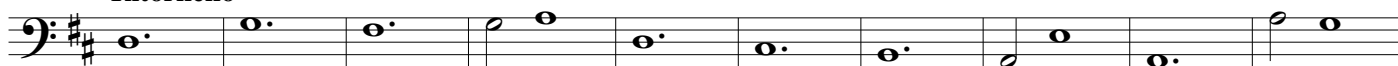

222

233

242

251

260

269

278

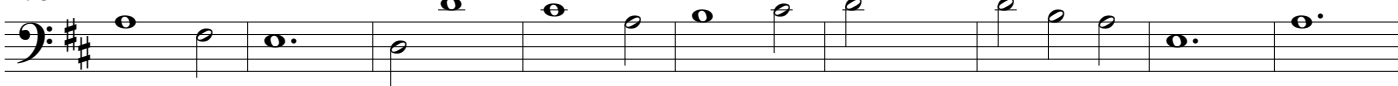

287

