

KING ARTHUR

opéra
en cinq actes

composé par
Henry Purcell

sur un livret de
John Dryden

1717

annoté par
Edward Taylor

Violoncelle

Table des matières

OUVERTURE	1
<i>Acte premier</i>	
<i>Solo & chœur</i> – Woden, first to thee, we have sacrificed	2
<i>Duo & chœur</i> – To Woden, thanks we render	2
<i>Solo</i> – The lot is cast	3
<i>Chœur</i> – Brave souls, to be renown'd	3
<i>Solo & chœur</i> – I call you all to Woden's hall	3
Symphonie militaire	4
<i>Solo & chœur</i> – Come, if you dare	4
<i>Acte deux</i>	
Introduction	6
Symphonie	6
<i>Solo & chœur</i> – Hither, this way bend	6
<i>Solo</i> – Let not a moon-born elf	7
<i>Chœur</i> – Hither, this way	7
<i>Chœur</i> – Come, follow me	7
<i>Solo & chœur</i> – How blessed are shepherds	8
<i>Duo</i> – Shepherd, shepherd, leave decoying	9
<i>Chœur</i> – Come, shepherds, lead up a lively measure	9
Hornpipe	9
<i>Acte trois</i>	
Introduction	10
<i>Récitatif</i> – What oh! thou Genius of the clime	10
<i>Solo</i> – What power art thou?	10
<i>Solo</i> – Thou doating fool	11
<i>Solo</i> – Great Love, I know thee now	11
<i>Récitatif</i> – No part of my dominions	11
Prélude	11
<i>Chœur</i> – See, we assemble	12
<i>Solo</i> – 'T is I that have warm'd ye	12
<i>Chœur</i> – 'T is love that has warm'd us	13
<i>Duo</i> – Sound a parley, ye fair	13
Hornpipe	14
<i>Acte quatre</i>	
<i>Duo</i> – Two daughters of this aged stream	15
Passacaille	15
<i>Solo & chœur</i> – How happy the lover	15
<i>Duo & chœur</i> – For Love every creature	16
<i>Acte cinq</i>	
<i>Air</i> – Ye blustering brethren	17
Symphonie	17
Ditto	17
<i>Duo & chœur</i> – Round thy coasts	18
<i>Air en trio</i> – For folded flocks	18
<i>Air</i> – Fairest Isle, all isles excelling	19
<i>Dialogue</i> – You say 't is Love creates the pain	19
Sonnerie de trompettes	20
<i>Air</i> – St. George, the patron of our Isle	20
<i>Chœur</i> – Our natives not alone appear	21

La grande danse	21
---------------------------	----

Annexe

Ouverture	22
---------------------	----

OUVERTURE

6

11

15

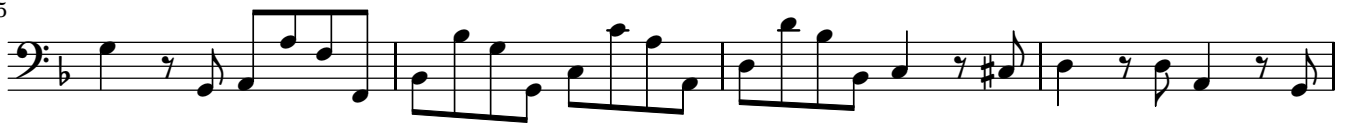

19

Allegro

30

35

41

46

Acte premier

Maestoso

8

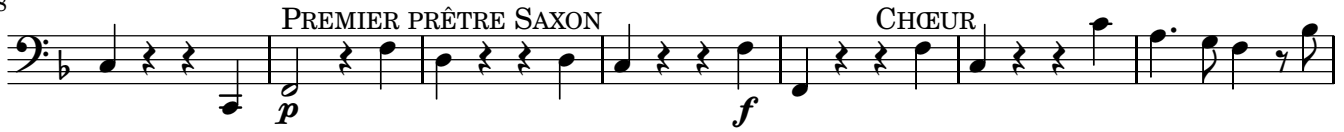

15

20

27

36

42

50

56

62

69

75

Solo – The lot is cast

Chœur – Brave souls, to be renow'd

95

102

109

115

125

134

Solo & chœur – I call you all to Woden's hall

Allegro

p

147

158

163

168

174

181

189

197

203

219

227

235

Solo & chœur – Come, if you dare

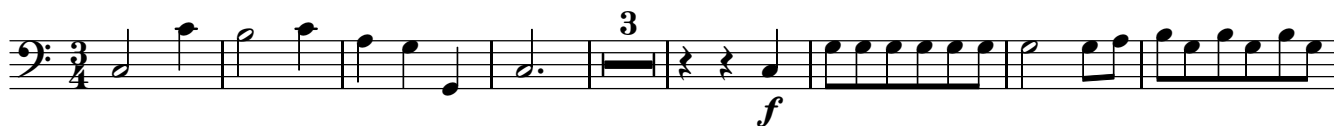

256

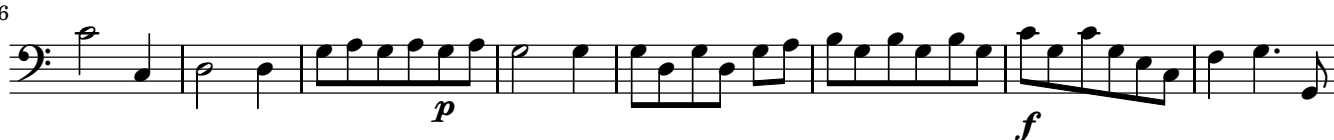

264

273

281

290

SOLO

299

Acte deux

Introduction

14

Symphonie

36

Solo & chœur – Hither, this way bend

Andante

48

53

58

63

69

74

79

84

Solo – Let not a moon-born elf

101

111

121

133

143

Chœur – Hither, this way

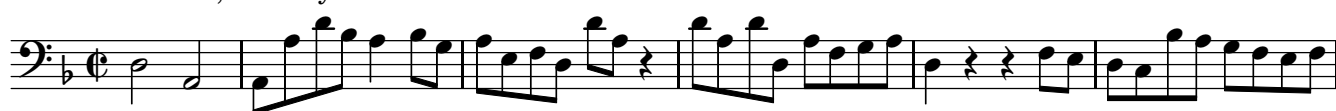

159

Chœur – Come, follow me

172

178

SOLO
p

185

192

CHŒUR

199

205

211

217

222

227

233

243

Solo & chœur – How blessed are shepherds

Andante

260

271

282

293

303

314

325

337

347

358

Duo – Shepherd, shepherd, leave decoying

376

384

391

398

406

Chœur – Come, shepherds, lead up a lively measure

418

424

Hornpipe

435

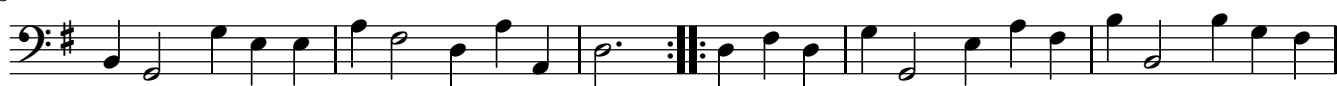

440

Acte trois

Maestoso

Récitatif – What oh! thou Genious of the clime

Solo – What power art thou?

Solo – Thou doating fool

75

85

95

This section contains three staves of music in bass clef, 3/4 time. The first staff starts with a 3/4 time signature and ends with a repeat sign. The second and third staves continue the melody with various note values and rests.

Solo – Great Love, I know thee now

113

121

This section contains two staves of music in bass clef, common time (C). The first staff begins with a common time signature and ends with a repeat sign. The second staff continues the melody.

Récitatif – No part of my dominions

137

This section contains two staves of music in bass clef, common time (C). The first staff begins with a common time signature and ends with a repeat sign. The second staff continues the melody.

Prélude

149

155

161

167

172

This section contains five staves of music in bass clef, 3/4 time. The first staff begins with a 3/4 time signature. The subsequent staves continue the prelude with various note values and rests.

12

Chœur – See, we assemble

182

187

192

197

202

207

211

Solo – 'T is I that have warm'd ye

Vivace

219

223

227

232

237

Chœur – 'T is love that has warm'd us

250

255

260

266

273

279

284

289

294

300

*Duo* – Sound a parley, ye fair**Andante**

316

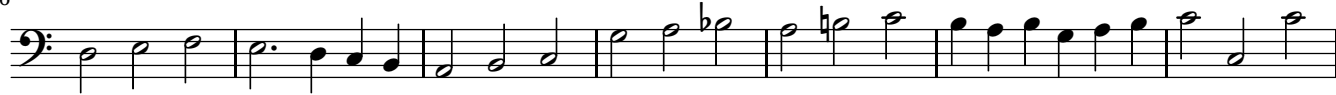

323

14

330

337

344

353

361

368

374

381

388

397

404

411

Hornpipe

424

Acte quatre

Duo – Two daughters of this aged stream

11

22

32

43

Passacaille

57

63

76

82

88

101

SOLO

107

113

119

CHŒUR

125

131

137

143

DUO

CHŒUR

NYMPHES

SYLVAINS

NYMPHES

CHŒUR

Acte cinq

Air – Ye blustering brethren

Allegro

4

8

11

14

17

21

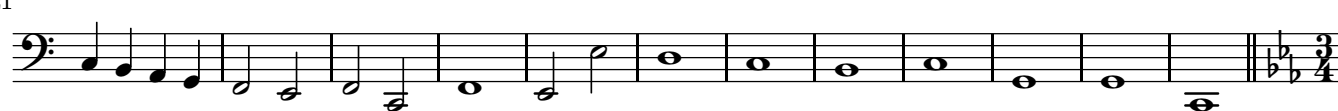

33

Andante

44

56

Symphonie

Andante maestoso

77

88

Symphonie

p

106

2.

113

120

Duo & chœur – Round thy coasts

134

140

146

152

158

CHŒUR DES PÊCHEURS

164

170

Air en trio – For folded flocks

Andante

186

194

202

209

Air – Fairest Isle, all isles excelling

227

238

248

258

269

280

292

Dialogue – You say 't is Love creates the pain

315

327

338

350

358

365

371

376

397

404

412

420

Sonnerie de trompettes

439

Air – St. George, the patron of our Isle

459

470

481

492

503

513

523

534

Chœur – Our natives not alone appear

563

*La grande danse*

580

590

607

615

624

641

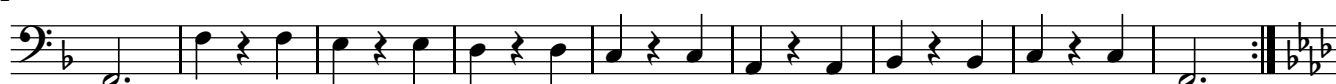

650

659

669

679

688

Annexe

Ouverture

Maestoso

7

14

22

Allegro

4

33

40

47

Copyright © 2012 Jean-Charles Malahieude <lilyfan@orange.fr> .

Sheet music from <http://www.cpd1.org> typeset using www.LilyPond.org version 2.16.0 on 2012-10-14.

Source: Musical Antiquarian Society Publications — 1843

Free to download, with the *freedom* to distribute, modify and perform.

Licensed under the Creative Commons Attribution 3.0 License, for details see: <http://creativecommons.org/licenses/by/3.0>