# No. 10 E da verdi boschetti

## from L'Odi della Mvsica ... 1595

Ruggiero Giovanelli

(1548/1550 – September 1614)

Edited by Andreas Stenberg

Copyright © 2020 Andreas Stenberg

# No. 10 E da verdi boschetti

## from L'Odi della Mvsica ... 1595

Ruggiero Giovanelli
(1548/1550 – September 1614)
Edited by Andreas Stenberg

Canto I
E da ver - di bo - schet - - - - -

Canto II
E da ver - di bo - schet - - - - -

Alto
E da ver - di bo - schet - - - - -

3
- ti e sel - ve om - bro - se e cri - stal - line lin -
- ti e sel - ve om - bro - se e cri - stal - line lin -
ti e sel - ve om - bro - se e cri - stal - line lin -

8
1. fe
2. - fe E's con log - giad - ri Fau-ni e' bel-le Nin - fe
fe - fe E's con log-giad - ri Fau-ni e' bel - le Nin - fe
fe - se E's con log-giad - ri

10
E's con log-giad - ri Fau-ni e' bel-le Nin - fe e scop - ron
E's con log-giad - ri Fau-ni e' bel-le Nin - fe e scop-ron
Fau-ni e' bel - le Nin - fe e scop - ron da lor

Copyright © 2020 Andreas Stenberg

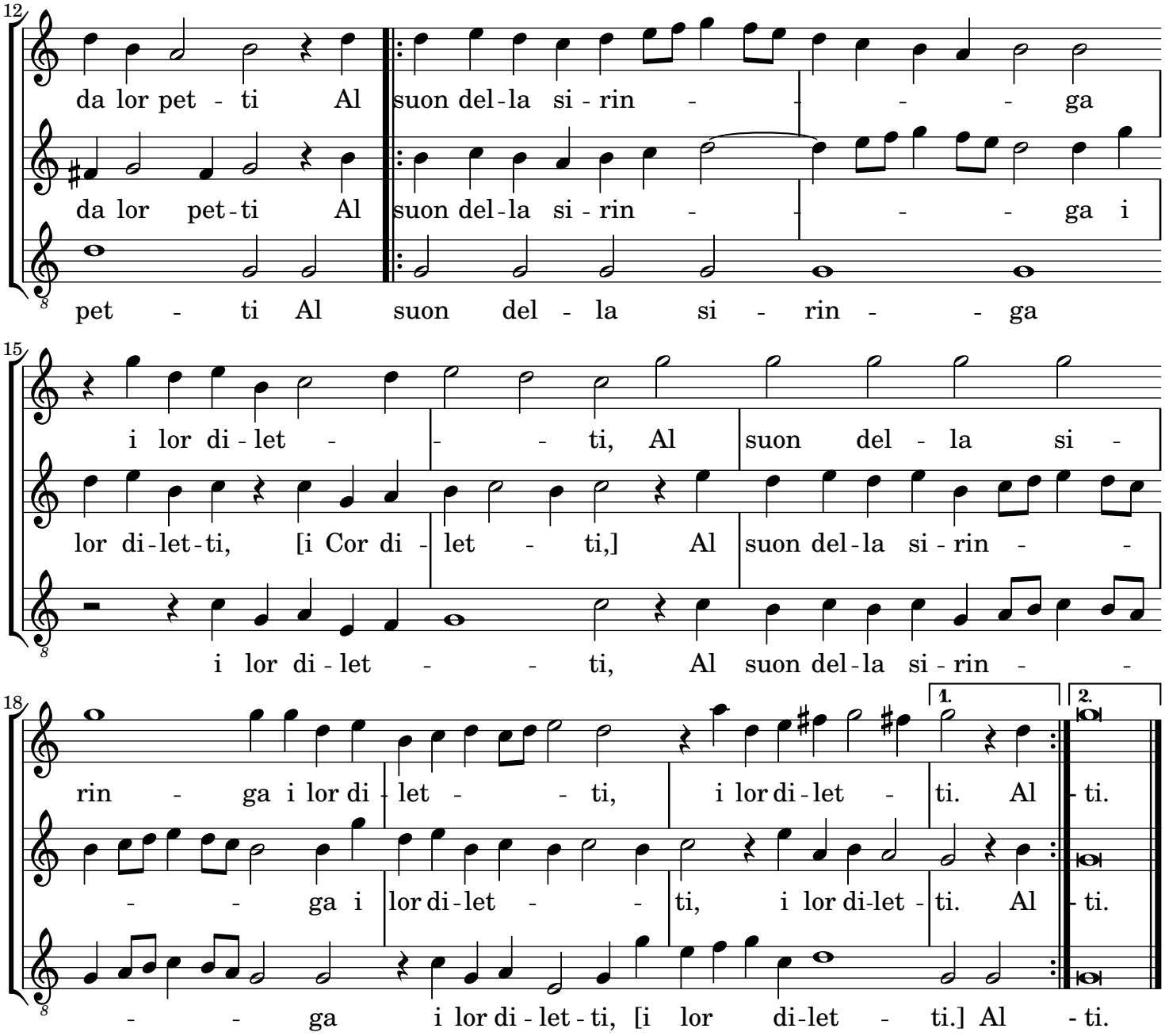


Copyright © 2020 Andreas Stenberg

# No. 10 E da verdi boschetti

## from L'Odi della Mvsica ... 1595

## Harpsichord

Ruggiero Giovanelli
(1548/1550 – September 1614)
Edited by Andreas Stenberg

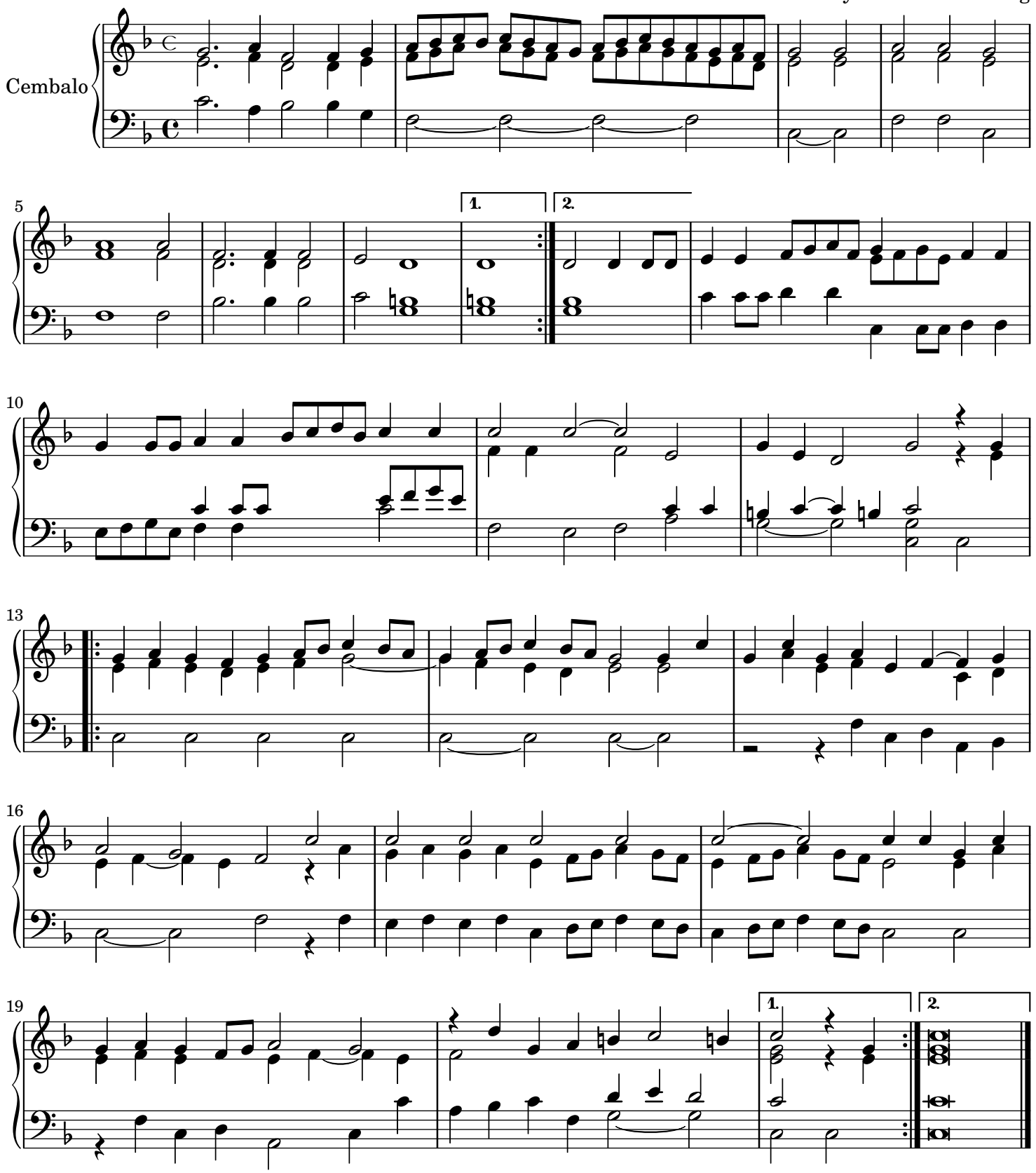


Copyright © 2020 Andreas Stenberg

# No. 10 E da verdi boschetti

## from L'Odi della Mvsica ... 1595

## Italian lute-tablature

Ruggiero Giovanelli

(1548/1550 – September 1614)

Edited by Andreas Stenberg

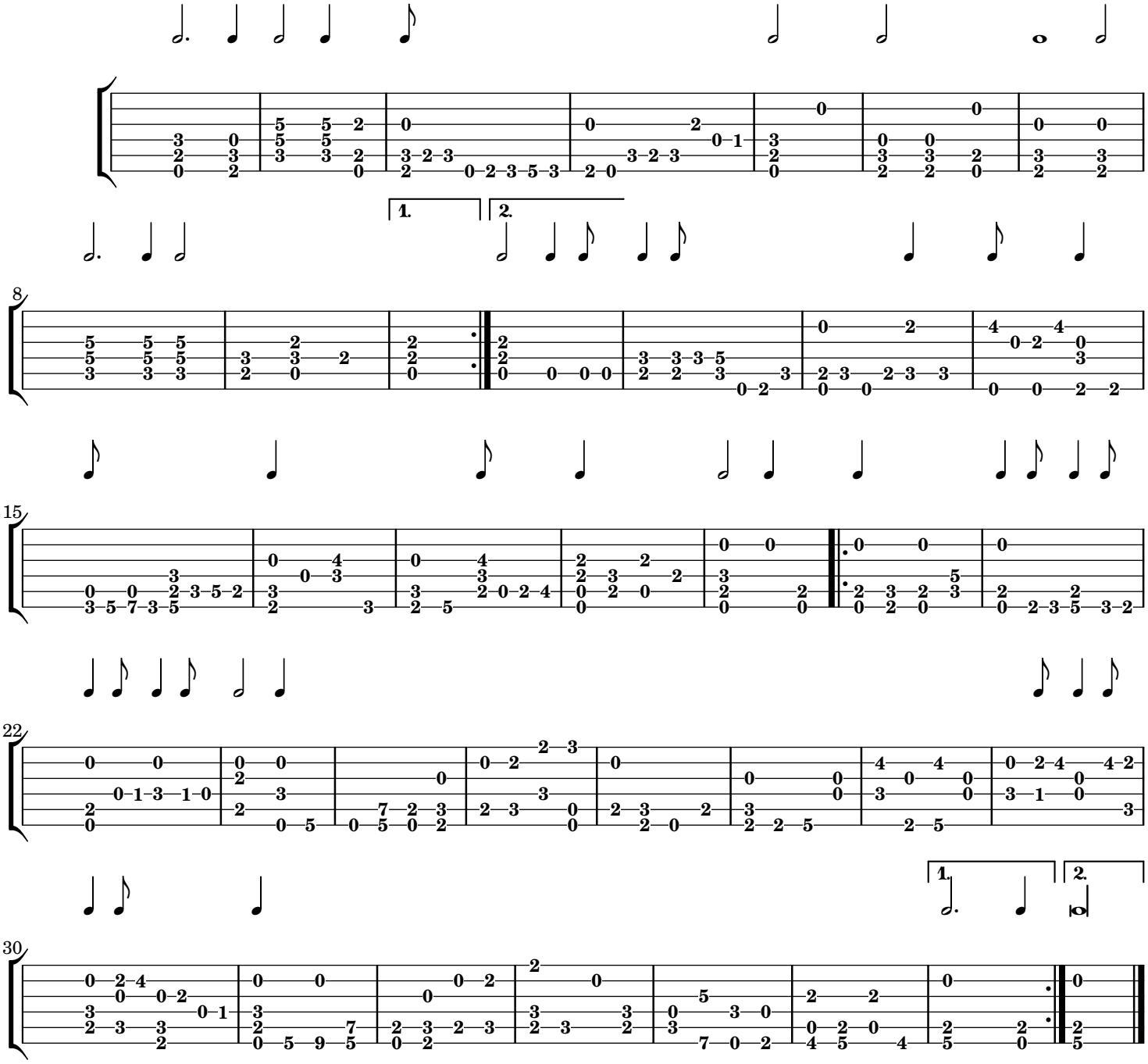


Copyright © 2020 Andreas Stenberg

# No. 10 E da verdi boschetti

## from L'Odi della Mvsica ... 1595

## French lute tablature

Ruggiero Giovanelli
(1548/1550 – September 1614)
Edited by Andreas Stenberg

𝅝. = 72

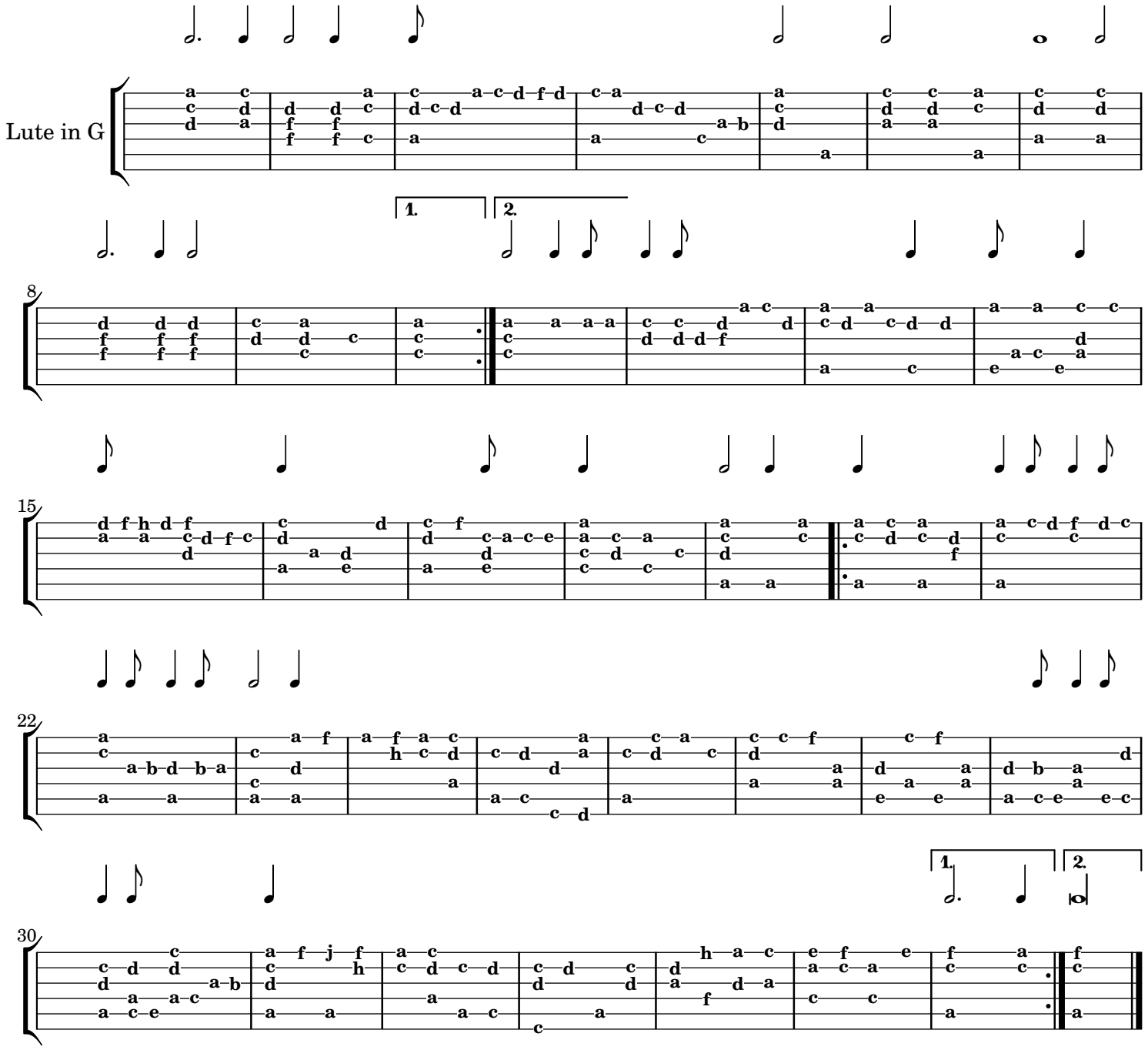


Copyright © 2020 Andreas Stenberg