

*Violino 1*

**Francesco Durante**  
(1684 - 1755)

# **Magnificat**

in B flat

*a cinque voci con violini e bassi*

# 1. Magnificat

**Allegro**

5

8

11

16

20

24

27

30

33

Magnificat - Violino 1

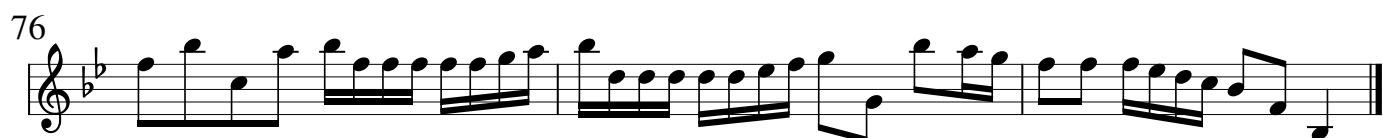

## 2. Et misericordia

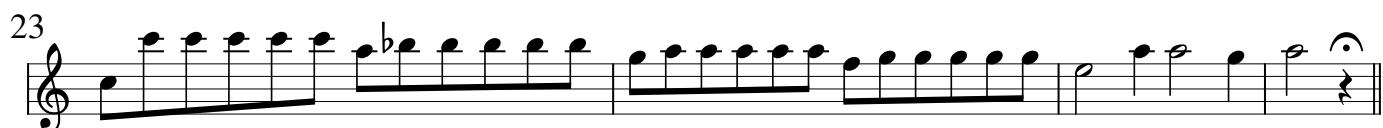
**Staccato e forte**

## 3. Deposuit

(Alto) **3** **4** (S.I.)

et ex - al - ta vit hu - mi - les,

14

22

30

37

42

44

46

## 4. Suscepit Israel

**Largo**

Magnificat - Violino 1

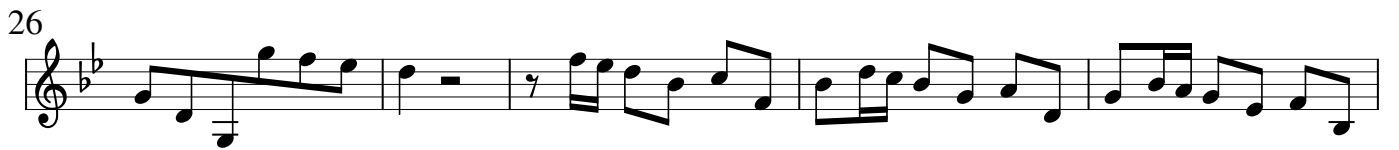

6

11 **Allegro** (*Sicut erat in principio*)

15

19

22

25

28

32 

## Magnificat - Violino 1

[illegible]

43

43

47

50

52

55

*Finis*