Mass: Inclina cor meum

Edited by Jason Smart

Nicholas Ludford (*c*.1490–1557)

Gloria

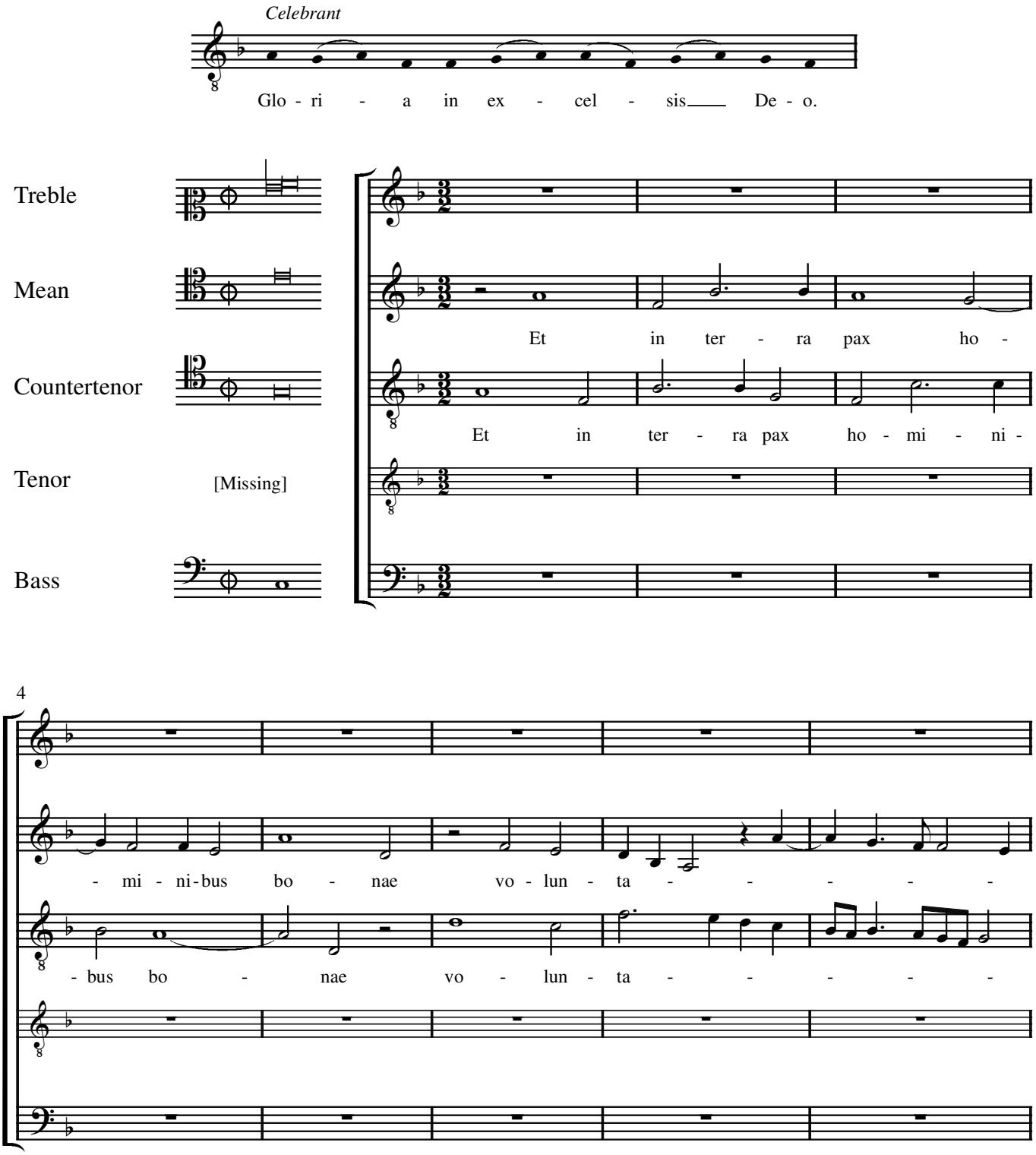

© Jason Smart 2022

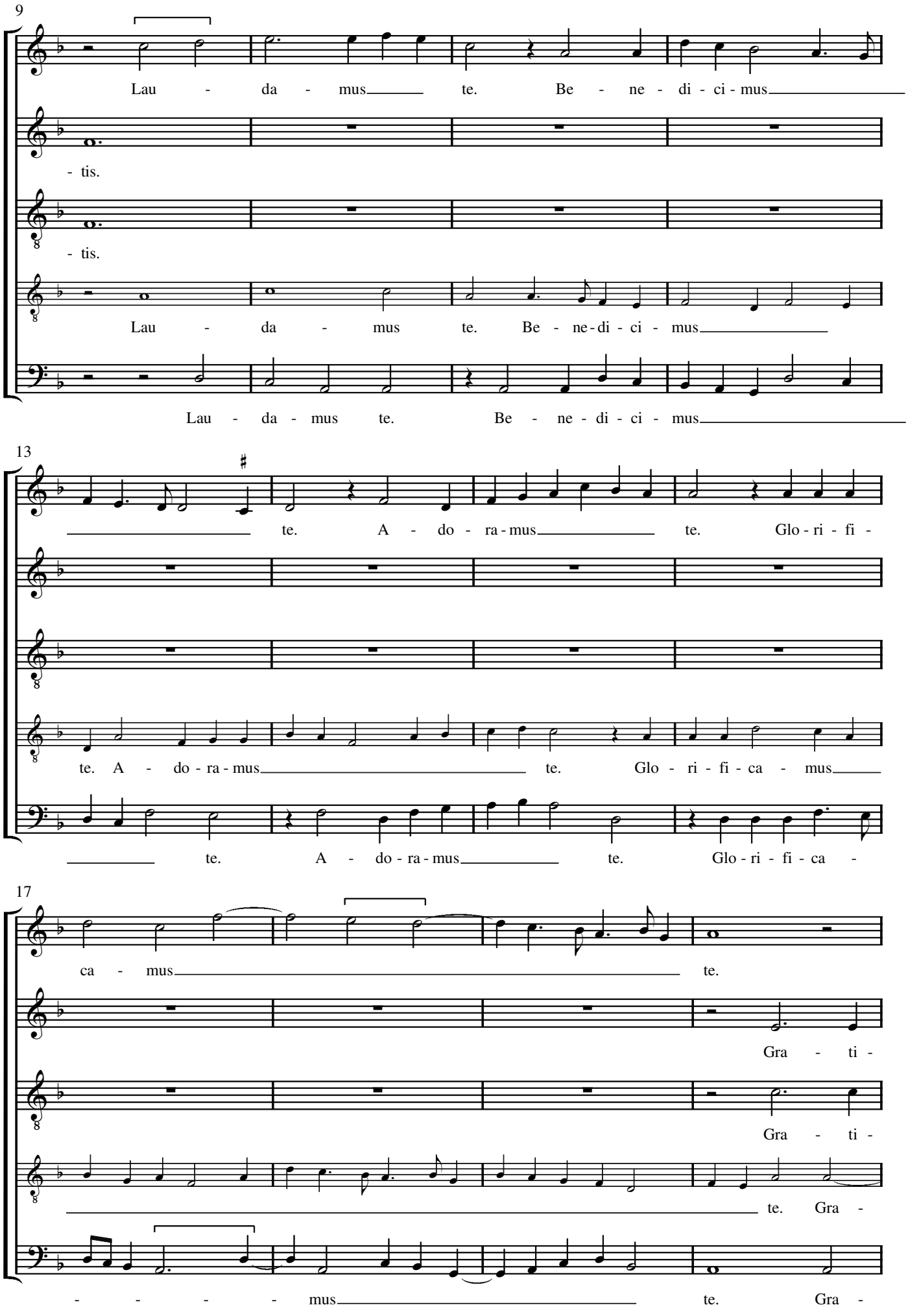
9
Lau - da - mus te. Be - ne - di - ci - mus
- tis.
- tis.
Lau - da - mus te. Be - ne-di - ci - mus
Lau - da - mus te. Be - ne - di - ci - mus
13
te. A - do - ra-mus te. Glo-ri - fi -
te. A - do - ra - mus te. Glo - ri - fi - ca - mus
te. A - do - ra-mus te. Glo - ri - fi - ca -
17
ca - mus te.
Gra - ti -
Gra - ti -
te. Gra -
- - - - mus te. Gra -

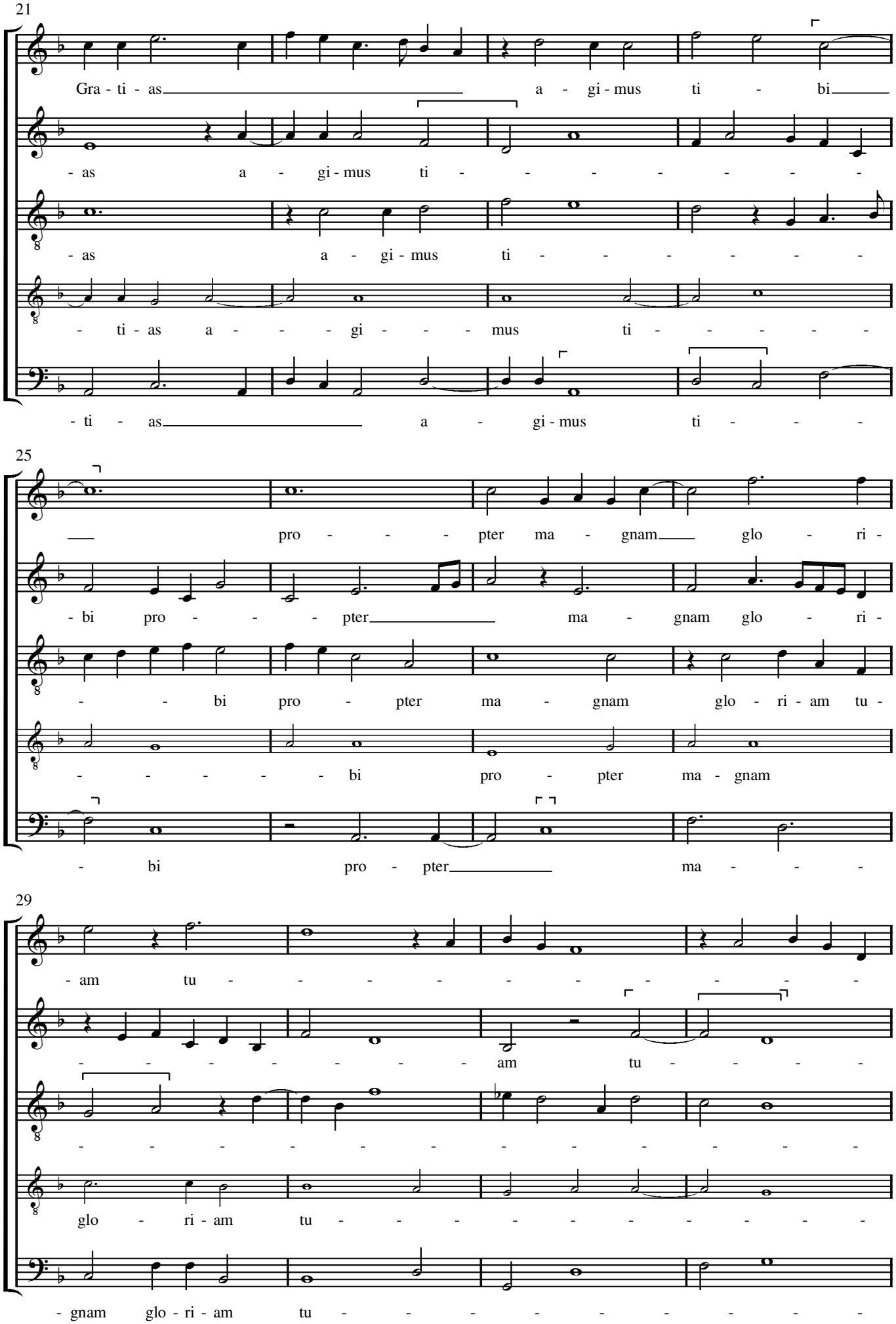
21
Gra - ti - as a - gi - mus ti - bi
- as a - gi - mus ti
- as a - gi - mus ti
- ti - as a - gi - mus ti
- ti - as a - gi - mus ti
25
pro - pter ma - gnam glo - ri -
- bi pro - pter ma - gnam glo - ri -
- bi pro - pter ma - gnam glo - ri - am tu -
- bi pro - pter ma - gnam
- bi pro - pter ma -
29
- am tu
am tu
glo - ri - am tu
- gnam glo - ri - am tu

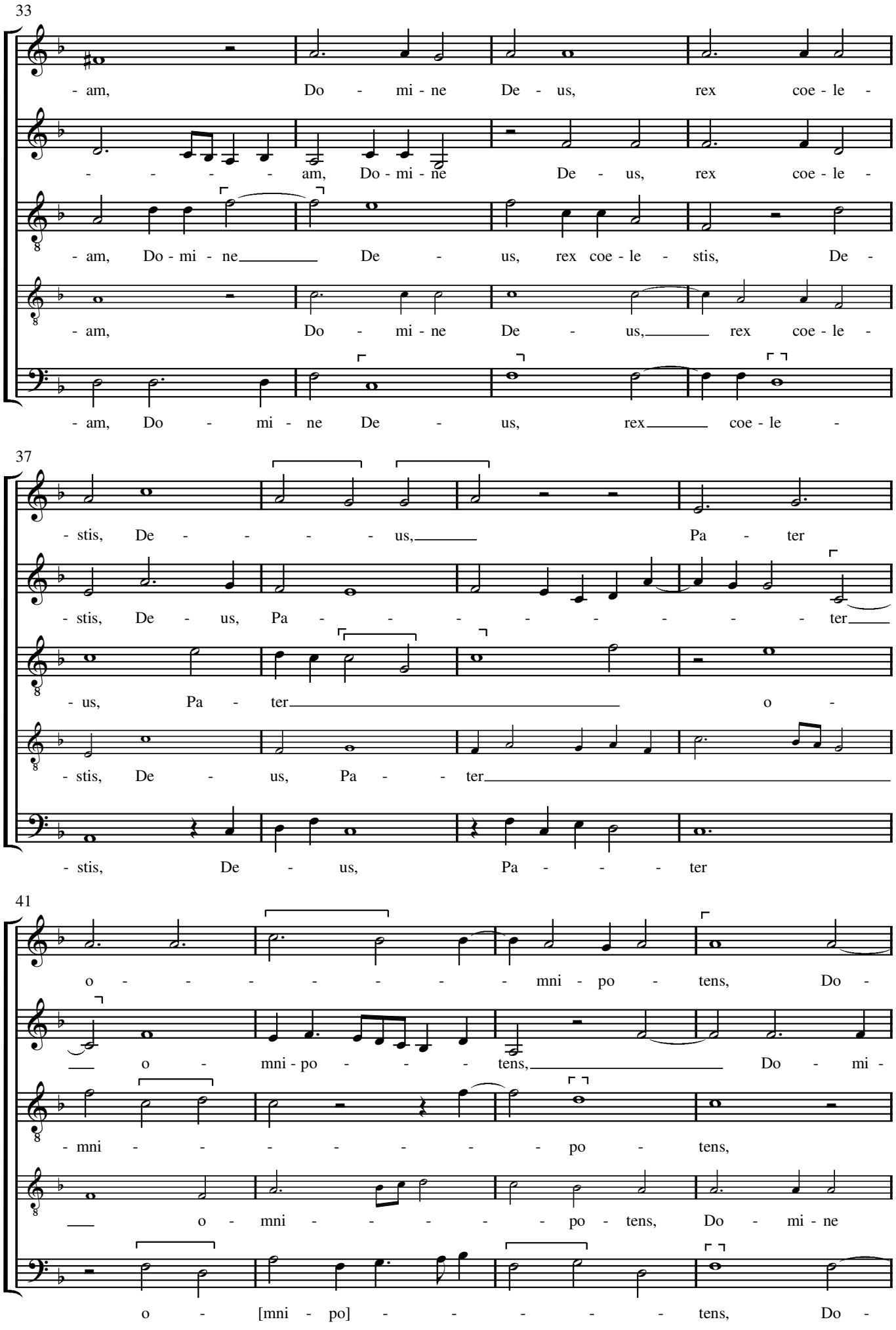
33
- am, Do - mi - ne De - us, rex coe - le -
- - - - - am, Do - mi - ne De - us, rex coe - le -
- am, Do - mi - ne De - us, rex coe - le - stis, De -
- am, Do - mi - ne De - us, rex coe - le -
- am, Do - mi - ne De - us, rex coe - le -
37
- stis, De - - - - - us, Pa - ter
- stis, De - us, Pa - - - - - - - - ter
- us, Pa - ter o -
- stis, De - us, Pa - - ter
- stis, De - us, Pa - - - - ter
41
o - - - - - - - - mni - po - tens, Do -
- o - mni - po - - - - tens, Do - mi -
- mni - - - - - - - - po - tens,
- o - mni - - - - - po - tens, Do - mi - ne
o - [mni - po] - - - - - - tens, Do -

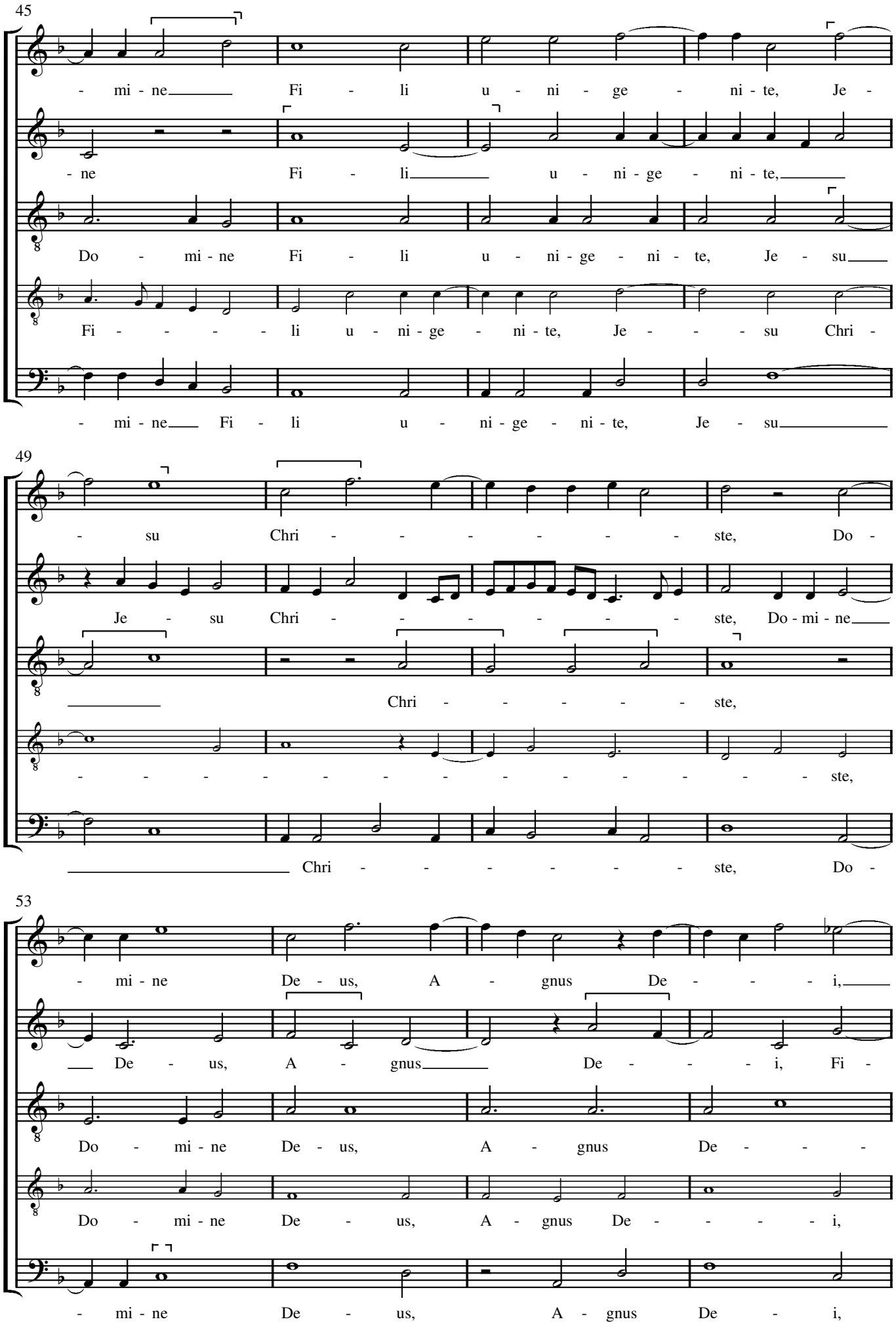
45
- mi - ne Fi - li u - ni - ge - ni - te, Je -
- ne Fi - li u - ni - ge - ni - te,
Do - mi - ne Fi - li u - ni - ge - ni - te, Je - su
Fi - - - - li u - ni - ge - ni - te, Je - - - su Chri -
- mi - ne Fi - li u - ni - ge - ni - te, Je - su
49
- su Chri - - - - - - ste, Do -
Je - su Chri - - - - - - ste, Do - mi - ne
Chri - - - - - ste,
- - - - - - - - - - - - - ste,
Chri - - - - - - ste, Do -
53
- mi - ne De - us, A - gnus De - - - i,
De - us, A - gnus De - - - i, Fi -
Do - mi - ne De - us, A - gnus De - - -
Do - mi - ne De - us, A - gnus De - - - - i,
- mi - ne De - us, A - gnus De - i,

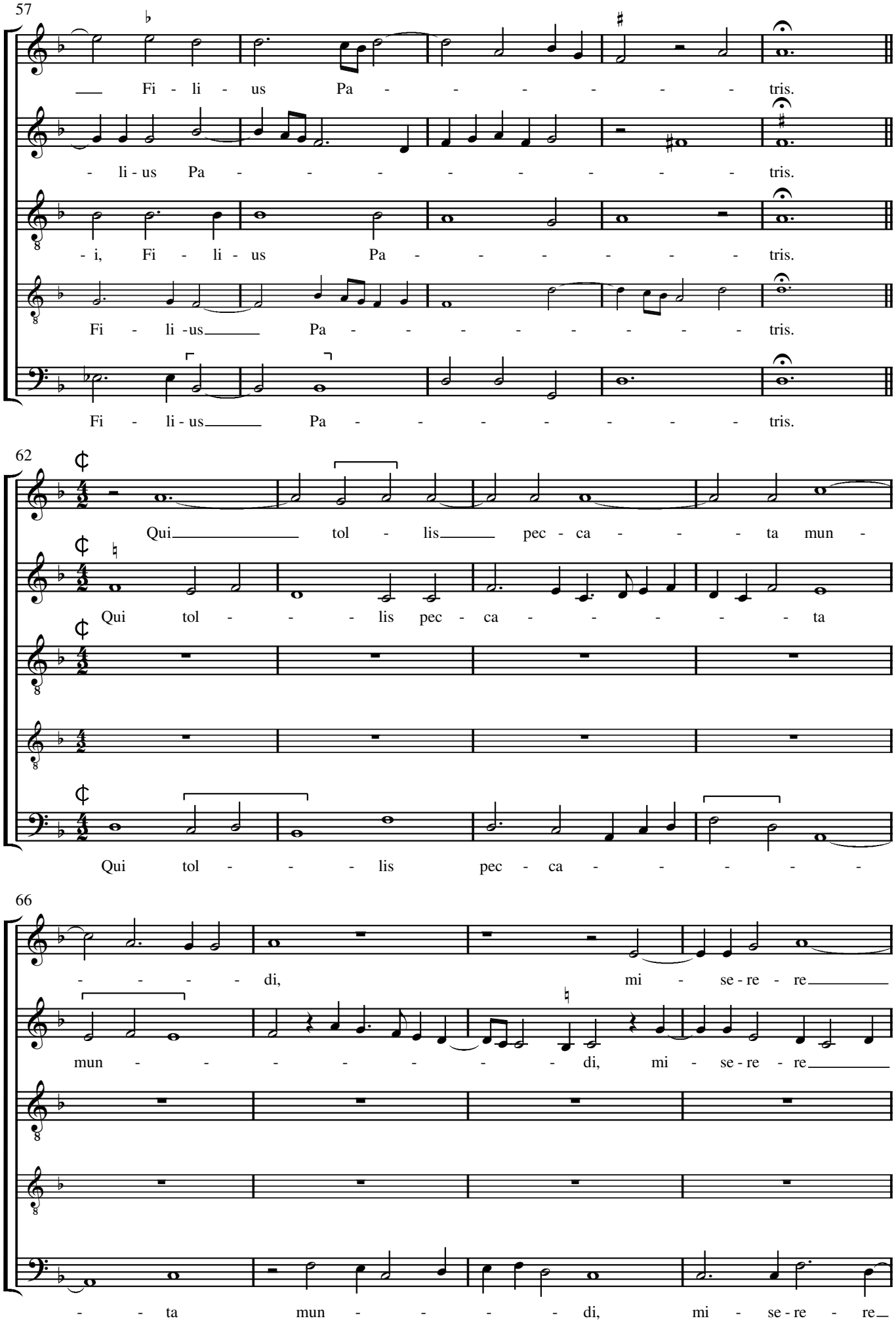
57
Fi - li - us Pa - - - - - - - tris.
- li - us Pa - - - - - - - - tris.
- i, Fi - li - us Pa - - - - - - - tris.
Fi - li - us Pa - - - - - - - - tris.
Fi - li - us Pa - - - - - - - - tris.
62
Qui tol - lis pec - ca - - - ta mun -
Qui tol - - - lis pec - ca - - - - - ta
Qui tol - - - lis pec - ca - - - - -
66
- - - - di, mi - se - re - re
mun - - - - - - - di, mi - se - re - re
- - ta mun - - - - di, mi - se - re - re

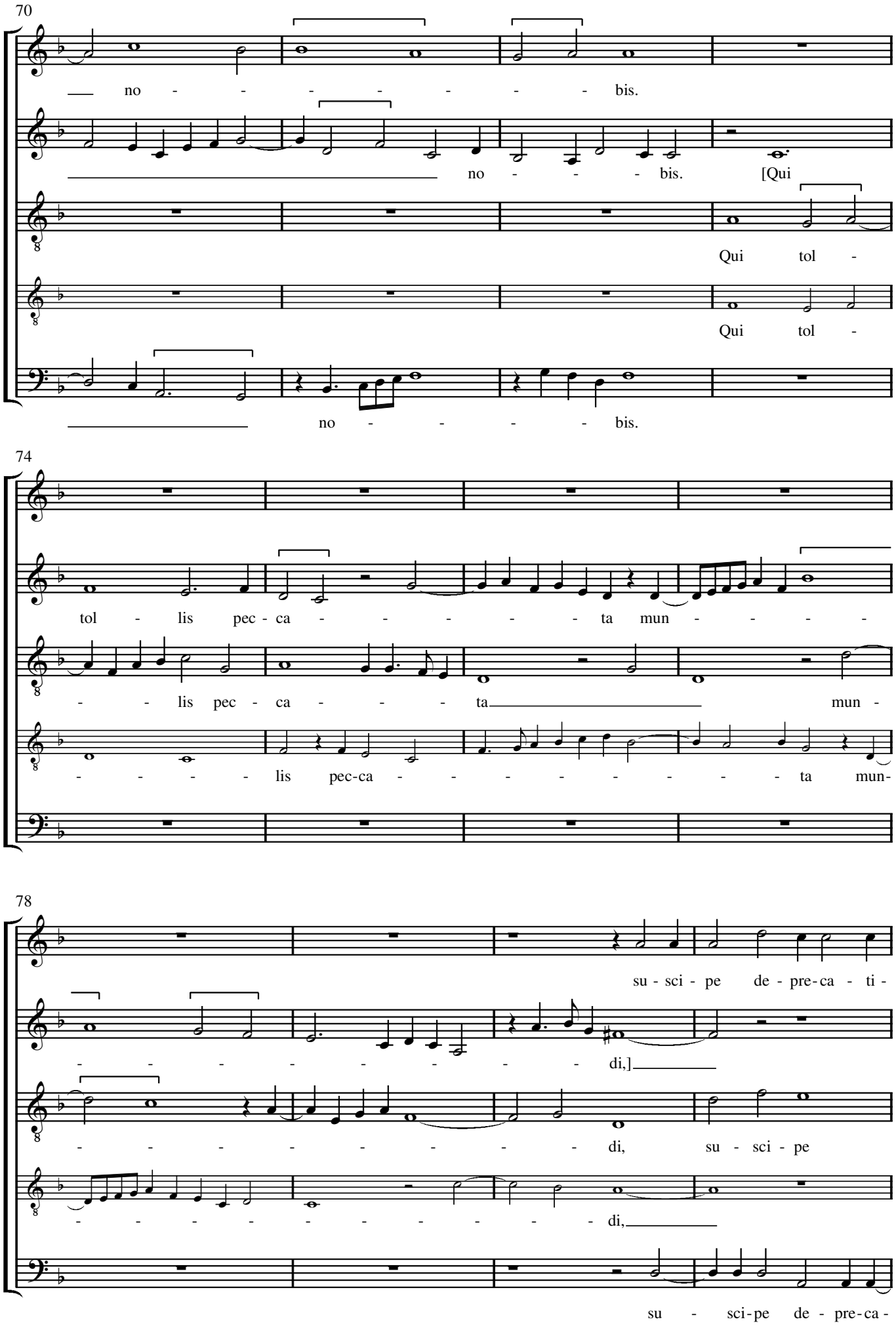
70
no - - - - - - - bis.
no - - - - bis. [Qui
Qui tol -
Qui tol -
no - - - - - bis.
74
tol - lis pec - ca - - - - - - ta mun - - - -
- - lis pec - ca - - - - ta mun -
- - - - - lis pec-ca - - - - - - - - - ta mun-
78
su - sci - pe de - pre-ca - ti -
- - - - - - - - - di,]
- - - - - - - - - di, su - sci - pe
- - - - - - - - - - di,
su - sci-pe de - pre-ca -

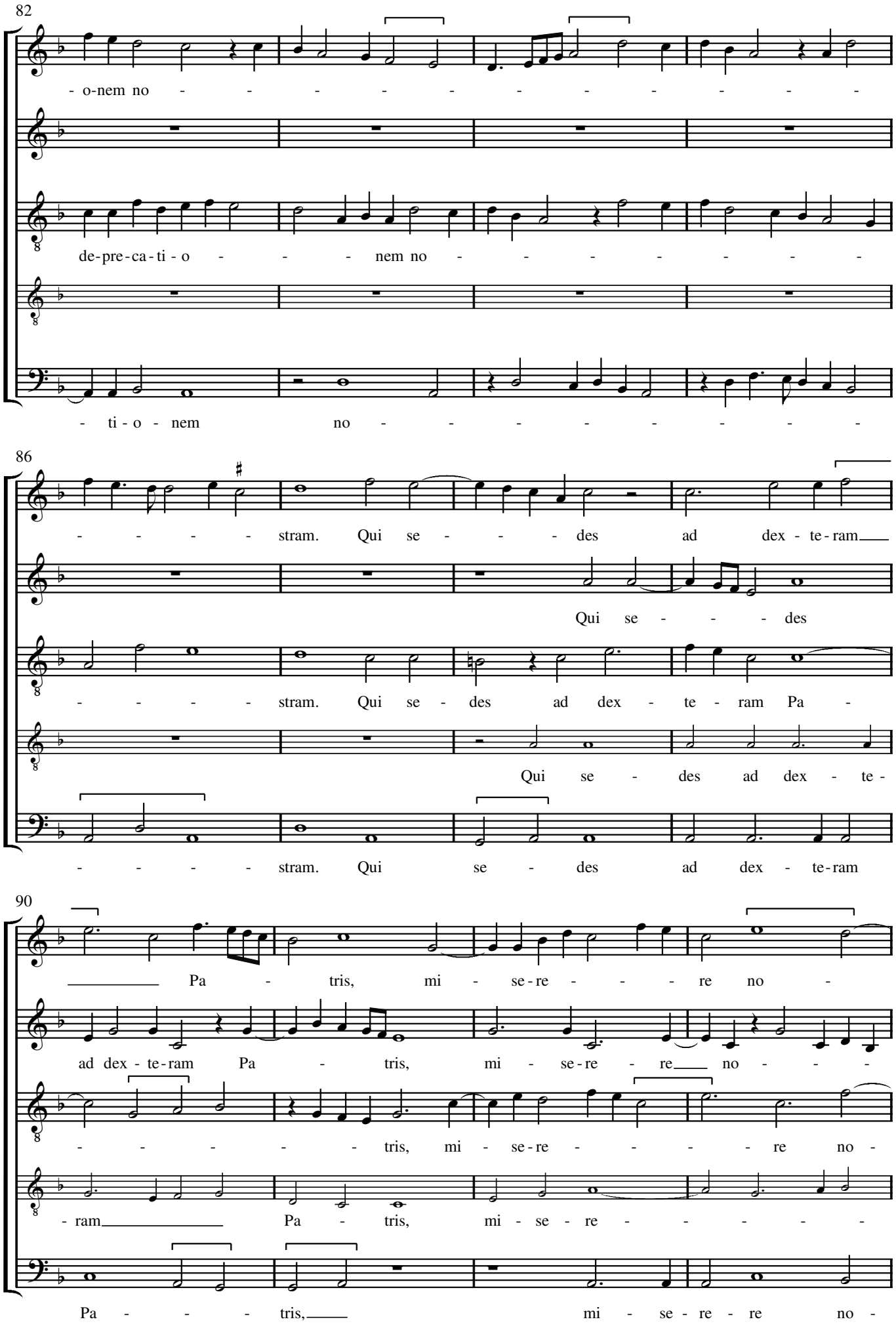
82
- o-nem no - - - - - - - - - - - - -
de-pre-ca-ti-o - - - nem no - - - - - - - -
- ti - o - nem no - - - - - - - - -
86
- - - - - stram. Qui se - - - des ad dex - te-ram
Qui se - - - - des
- - - - - stram. Qui se - des ad dex - te - ram Pa -
Qui se - des ad dex - te -
- - - - - stram. Qui se - des ad dex - te-ram
90
Pa - tris, mi - se-re - - - re no -
ad dex - te-ram Pa - tris, mi - se-re - re no - - -
- - - - - - tris, mi - se-re - - - - re no -
- ram Pa - tris, mi - se - re - - - - -
Pa - - - - tris, mi - se - re - re no -

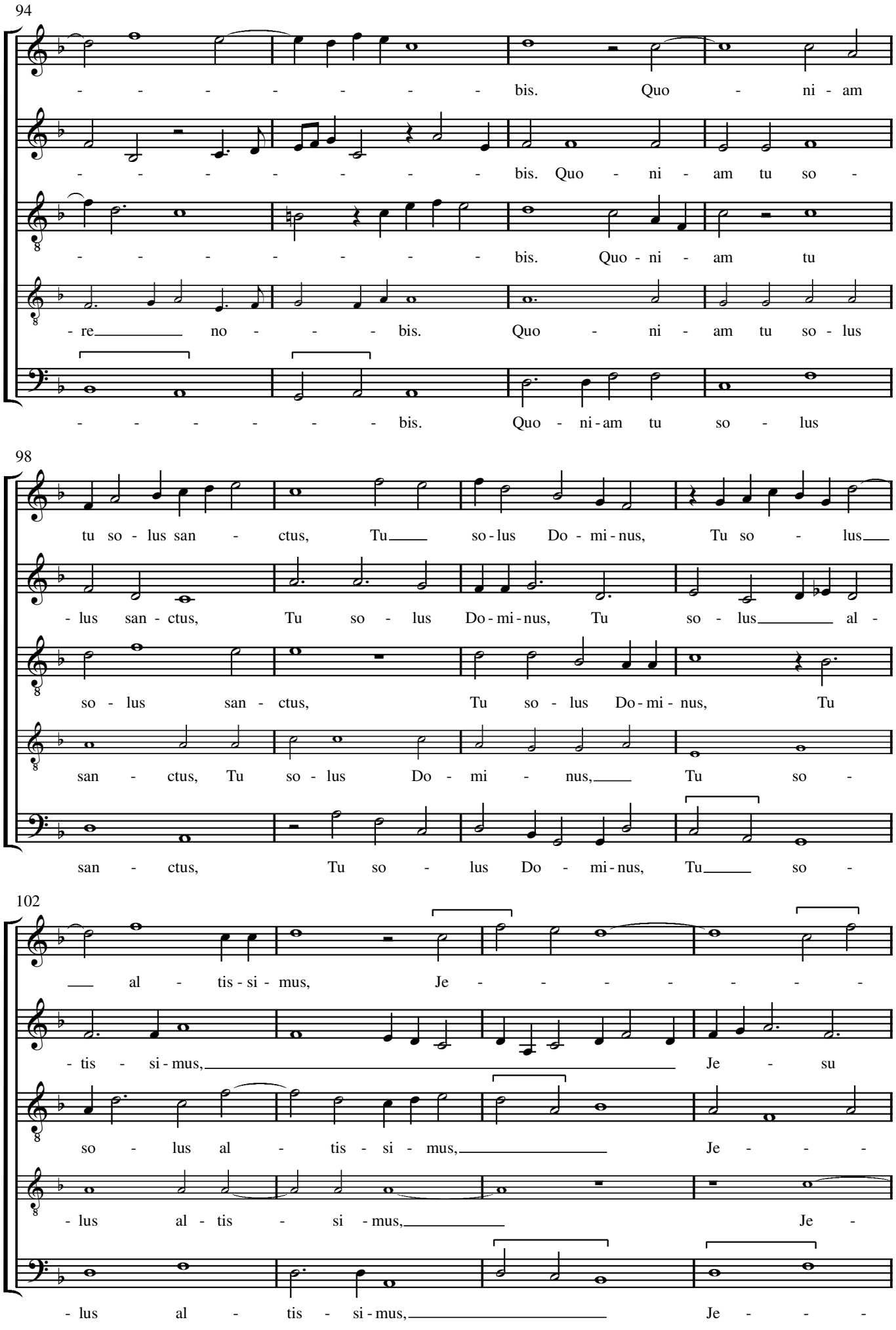
94
- - - - - - - - bis. Quo - ni - am
- - - - - - - - bis. Quo - ni - am tu so -
- - - - - - - - bis. Quo - ni - am tu
- re no - - - - bis. Quo - ni - am tu so - lus
- - - - - - - - bis. Quo - ni - am tu so - lus
98
tu so - lus san - ctus, Tu so - lus Do - mi - nus, Tu so - lus
- lus san - ctus, Tu so - lus Do - mi - nus, Tu so - lus al -
so - lus san - ctus, Tu so - lus Do - mi - nus, Tu
san - ctus, Tu so - lus Do - mi - nus, Tu so -
san - ctus, Tu so - lus Do - mi - nus, Tu so -
102
al - tis - si - mus, Je - - - - - - -
- tis - si - mus, Je - su
so - lus al - tis - si - mus, Je - - -
- lus al - tis - si - mus, Je -
- lus al - tis - si - mus, Je - - -

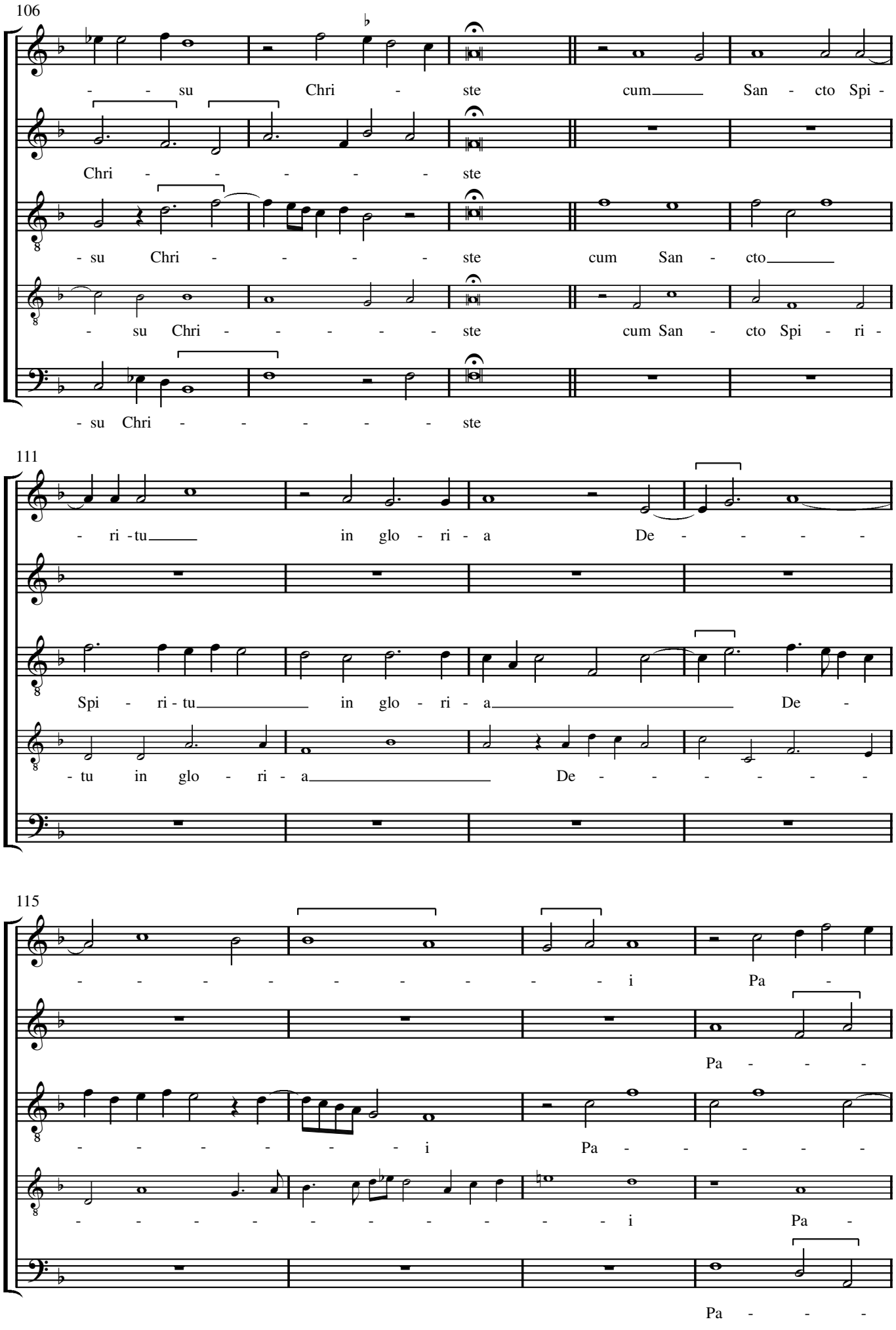
106
- - su Chri - ste cum San - cto Spi -
Chri - - - - - - ste
- su Chri - - - - - ste cum San - cto
- su Chri - - - - - ste cum San - cto Spi - ri -
- su Chri - - - - - - ste
111
- ri - tu in glo - ri - a De - - - - -
Spi - ri - tu in glo - ri - a De -
- tu in glo - ri - a De - - - - - -
115
- - - - - - - - - - i Pa -
Pa - - -
- - - - - - - - i Pa - - - - -
- - - - - - - - - - i Pa -
Pa - - -

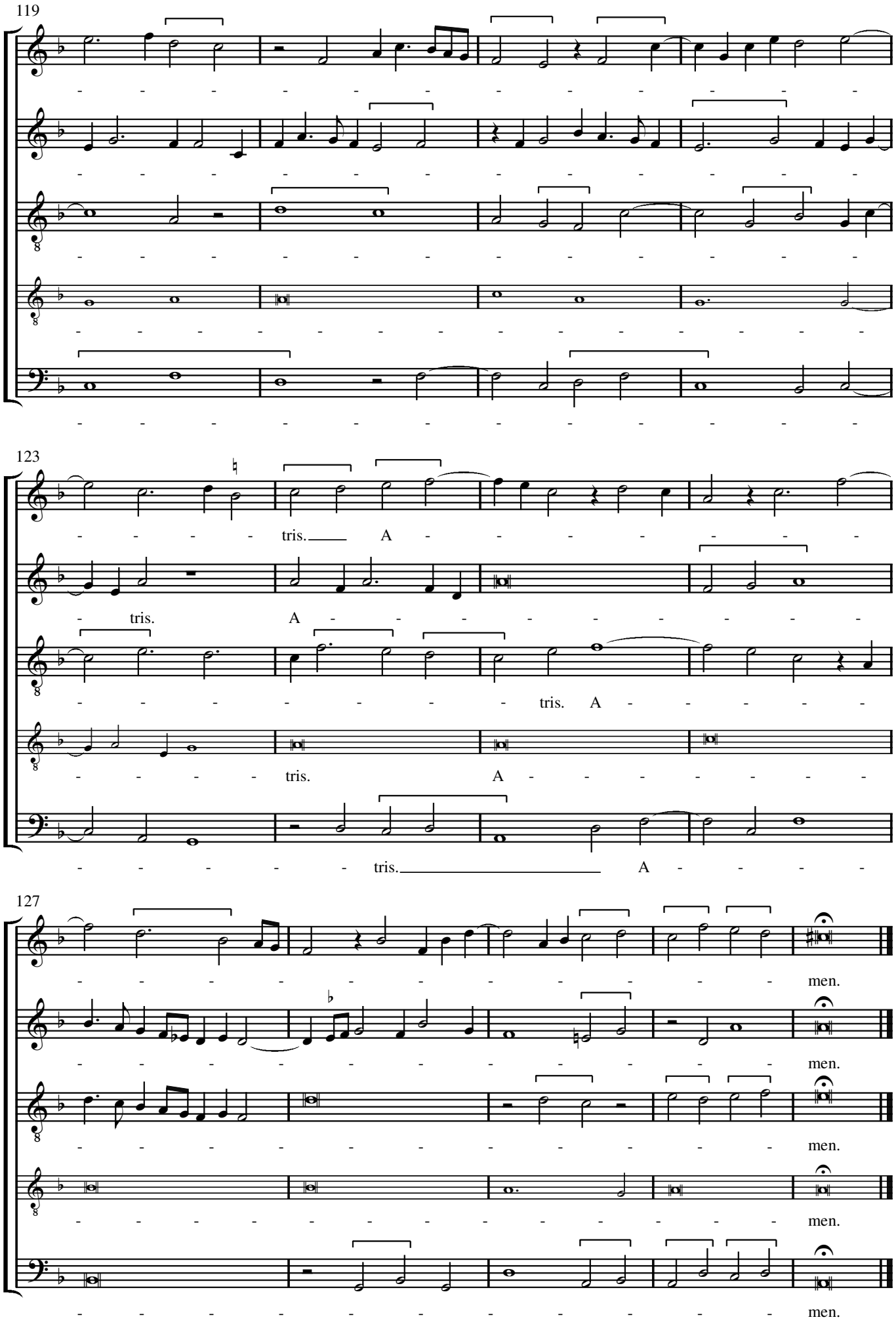
119
123
tris. A
tris. A
tris. A
tris. A
127
men.
men.
men.
men.
men.

Credo

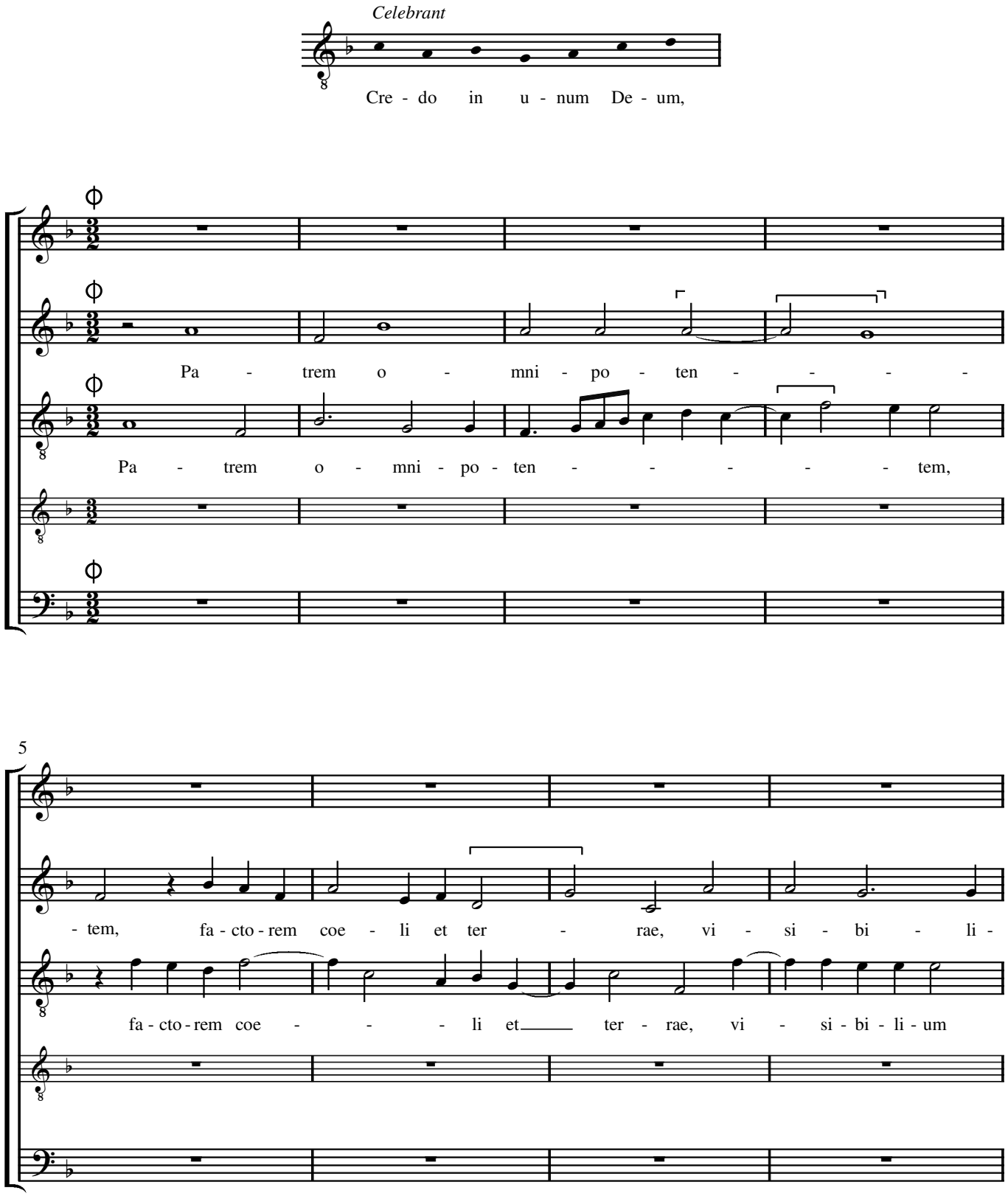
Celebrant
Cre - do in u - num De - um,
Pa - trem o - mni - po - ten - - - -
Pa - trem o - mni - po - ten - - - - - tem,
5
- tem, fa - cto - rem coe - li et ter - rae, vi - si - bi - li -
fa - cto - rem coe - - - li et ter - rae, vi - si - bi - li - um

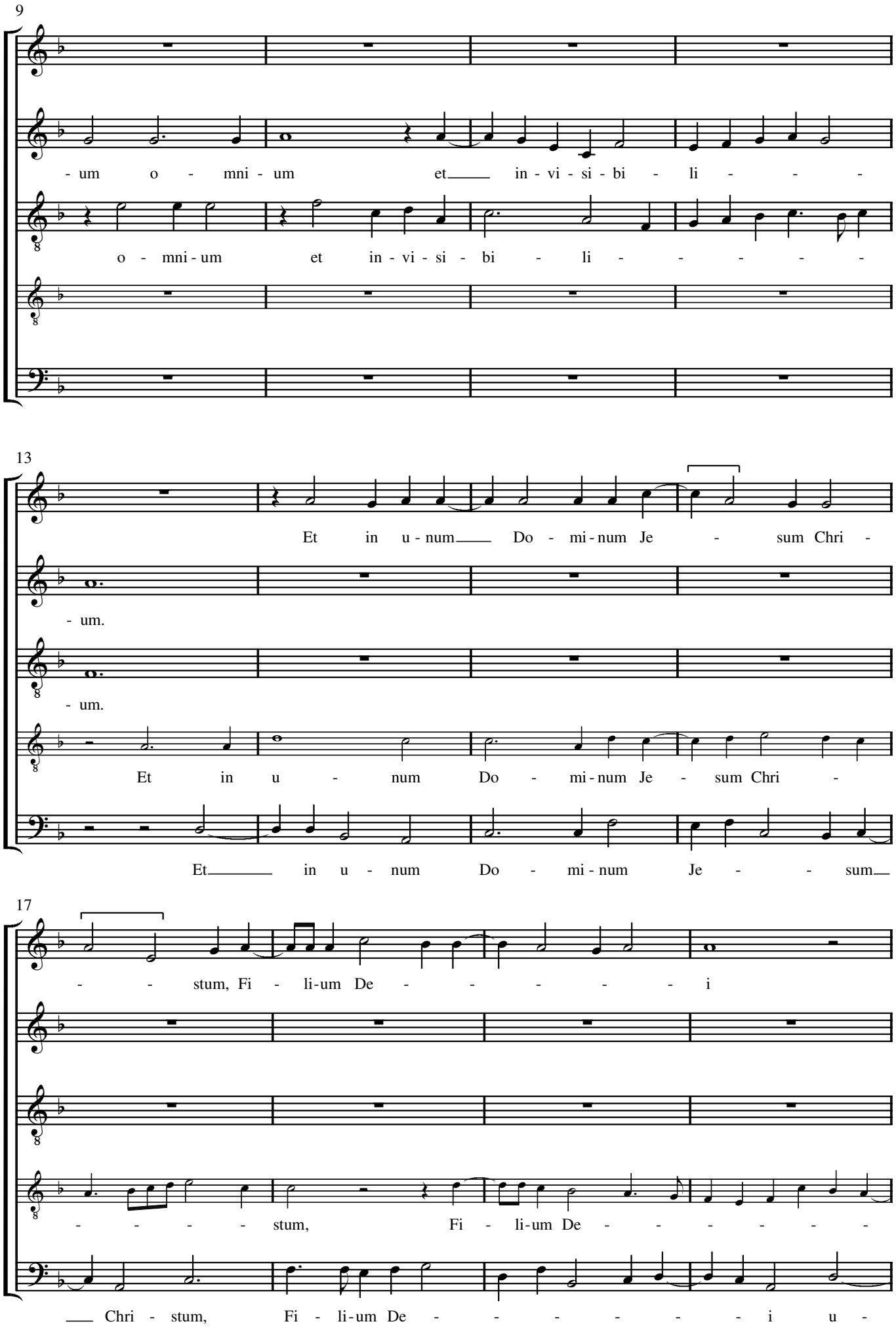
9
- um o - mni - um et in - vi - si - bi - li - - -
o - mni - um et in - vi - si - bi - li - - - - -
13
Et in u - num Do - mi - num Je - sum Chri -
- um.
- um.
Et in u - num Do - mi - num Je - sum Chri -
Et in u - num Do - mi - num Je - - sum
17
- - stum, Fi - li - um De - - - - - - i
- - - - - stum, Fi - li - um De - - - - - -
Chri - stum, Fi - li - um De - - - - - - i u -

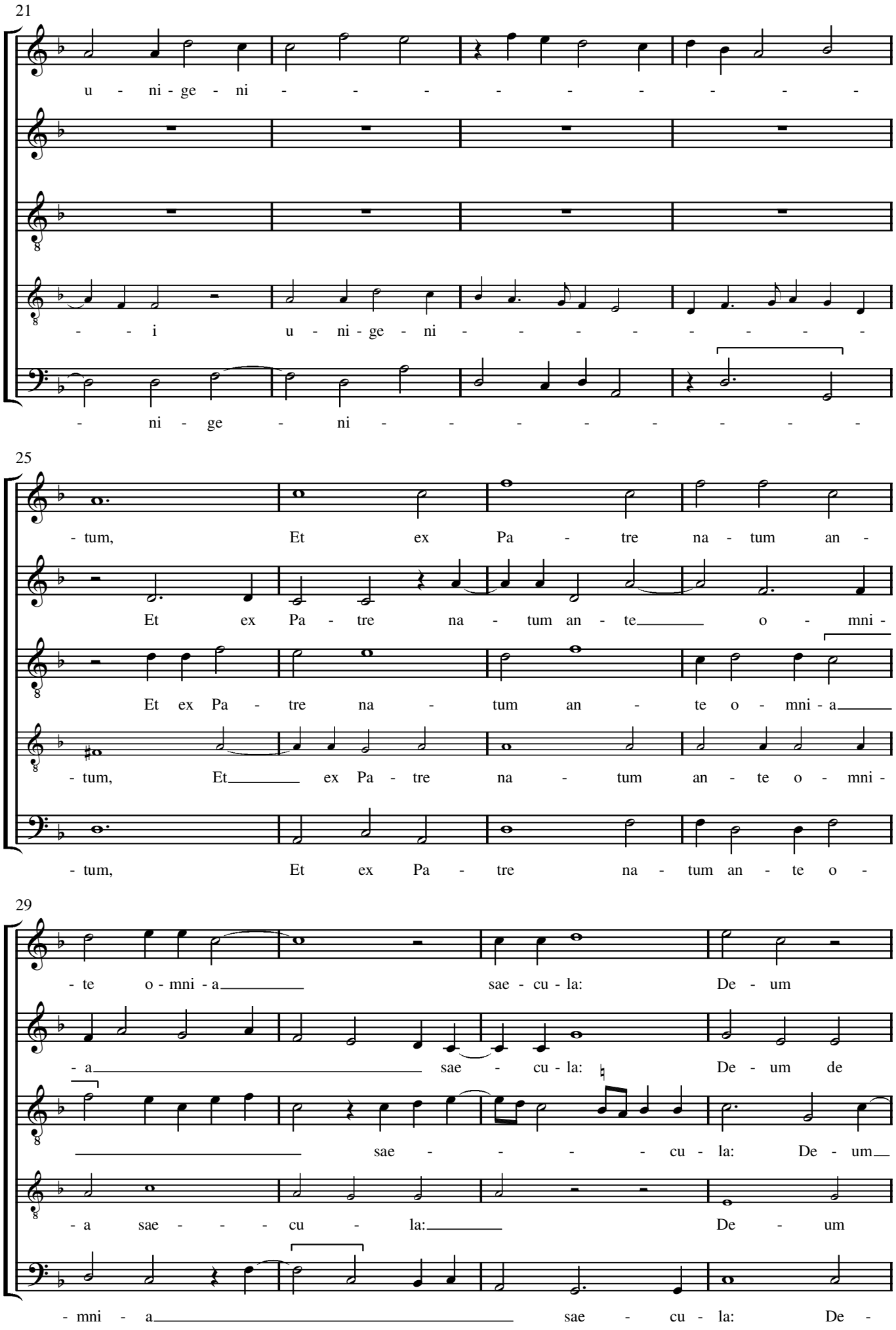
21
u - ni - ge - ni - - - - - - - - - -
- - i u - ni - ge - ni - - - - - - - -
- ni - ge - ni - - - - - - - - -
25
- tum, Et ex Pa - tre na - tum an -
Et ex Pa - tre na - tum an - te o - mni -
Et ex Pa - tre na - tum an - te o - mni - a
- tum, Et ex Pa - tre na - tum an - te o - mni -
- tum, Et ex Pa - tre na - tum an - te o -
29
- te o - mni - a sae - cu - la: De - um
- a sae - cu - la: De - um de
sae - - - - cu - la: De - um
- a sae - - - cu - la: De - um
- mni - a sae - cu - la: De -

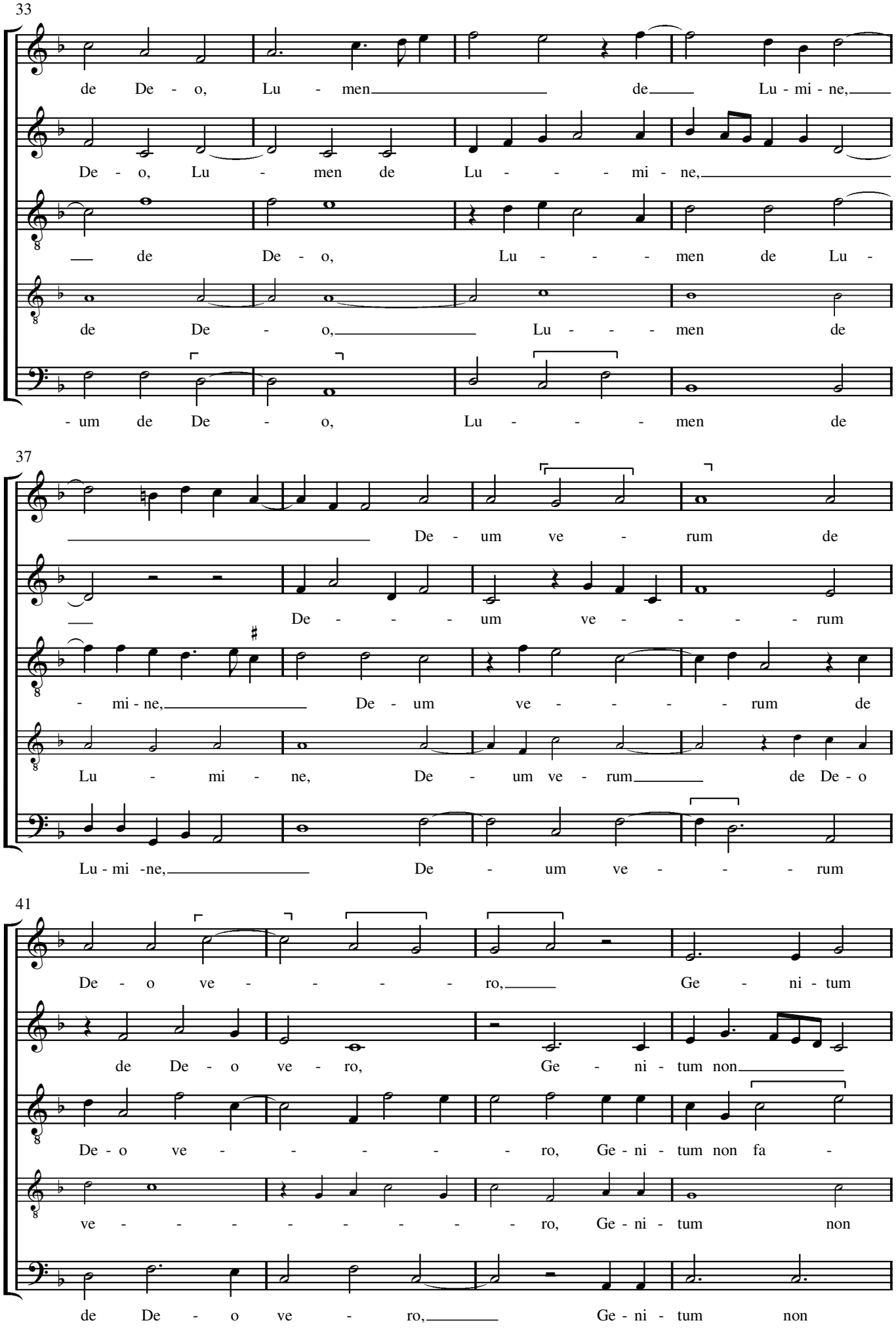
33
de De - o, Lu - men de Lu - mi - ne,
De - o, Lu - men de Lu - - - mi - ne,
de De - o, Lu - - - - men de Lu -
de De - o, Lu - - - men de
- um de De - o, Lu - - - men de
37
De - um ve - rum de
De - - - um ve - - - - rum
- mi - ne, De - um ve - - - - rum de
Lu - mi - ne, De - um ve - rum de De - o
Lu - mi - ne, De - um ve - - - rum
41
De - o ve - - - - ro, Ge - ni - tum
de De - o ve - ro, Ge - ni - tum non
De - o ve - - - - - ro, Ge - ni - tum non fa -
ve - - - - - - - - ro, Ge - ni - tum non
de De - o ve - ro, Ge - ni - tum non

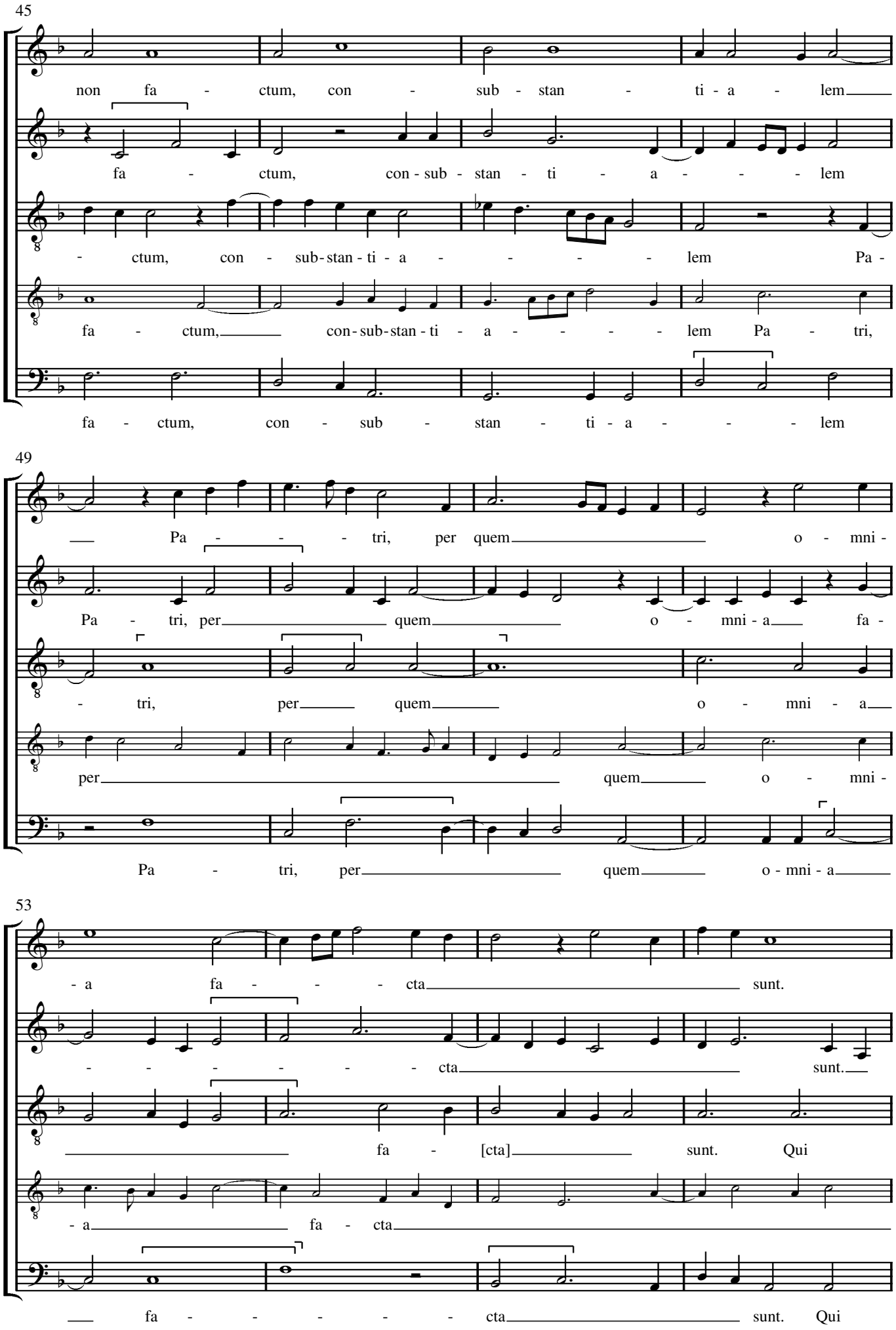
45
non fa - ctum, con - sub - stan - ti - a - lem
fa - ctum, con - sub - stan - ti - a - - - lem
- ctum, con - sub-stan - ti - a - - - - lem Pa -
fa - ctum, con-sub-stan - ti - a - - - - lem Pa - tri,
fa - ctum, con - sub - stan - ti - a - - - lem
49
Pa - - - tri, per quem o - mni -
Pa - tri, per quem o - mni - a fa -
- tri, per quem o - mni - a
per quem o - mni -
Pa - tri, per quem o - mni - a
53
- a fa - - - - cta sunt.
- - - - - - cta sunt.
fa - [cta] sunt. Qui
- a fa - cta
fa - - - - - - cta sunt. Qui

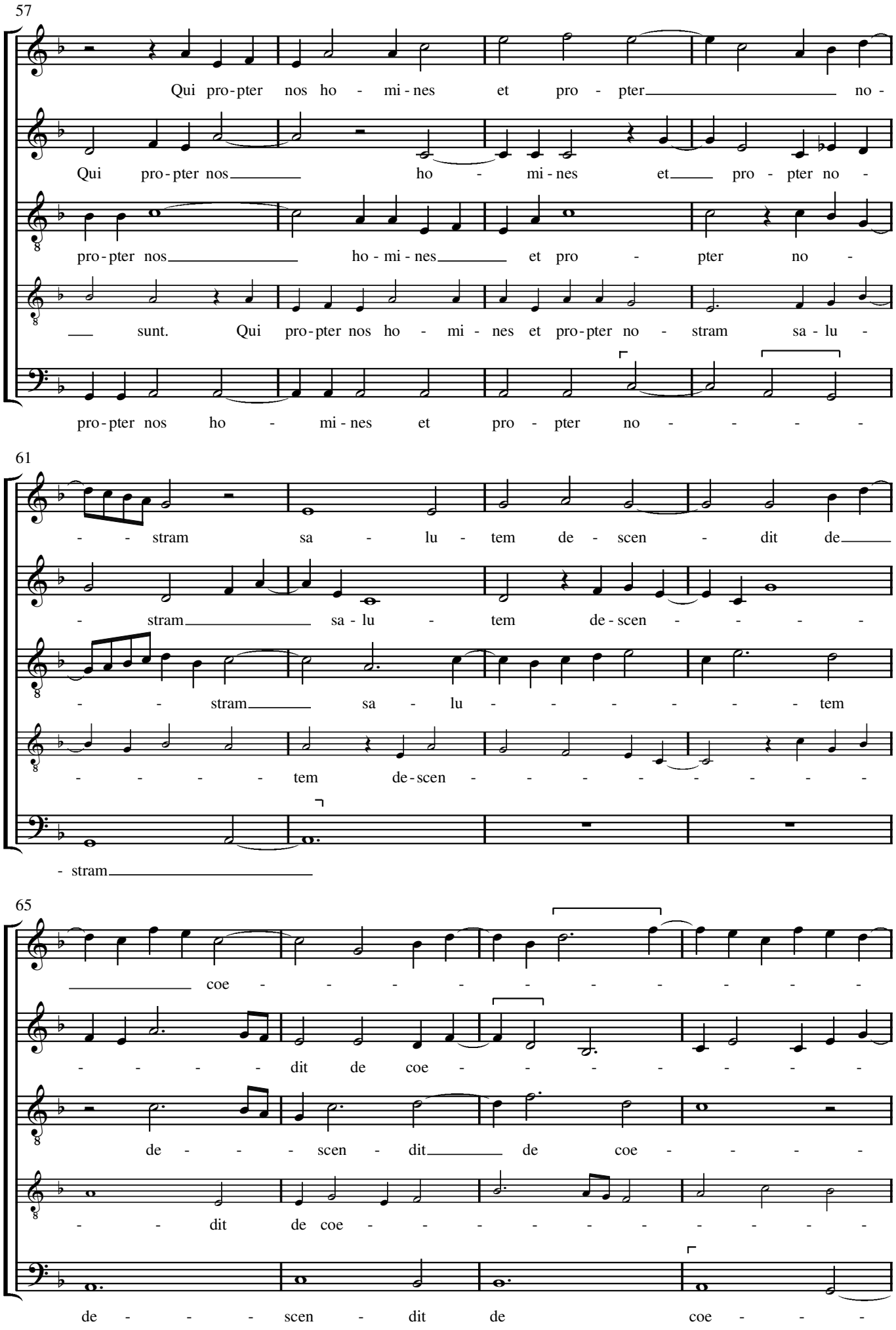
57
Qui pro-pter nos ho - mi-nes et pro - pter no -
Qui pro-pter nos ho - mi-nes et pro - pter no -
pro-pter nos ho-mi-nes et pro - pter no -
sunt. Qui pro-pter nos ho - mi - nes et pro-pter no - stram sa - lu -
pro-pter nos ho - mi-nes et pro - pter no - - - -
61
- - stram sa - lu - tem de - scen - dit de
- stram sa - lu - tem de-scen - - - -
- - stram sa - lu - - - - - - tem
- - - - - tem de-scen - - - - - - - -
- stram
65
coe - - - - - - - - - -
- - - - - dit de coe - - - - - - -
de - - - - scen - dit de coe - - - -
- - dit de coe - - - - - - - - - -
de - - - - scen - dit de coe - - -

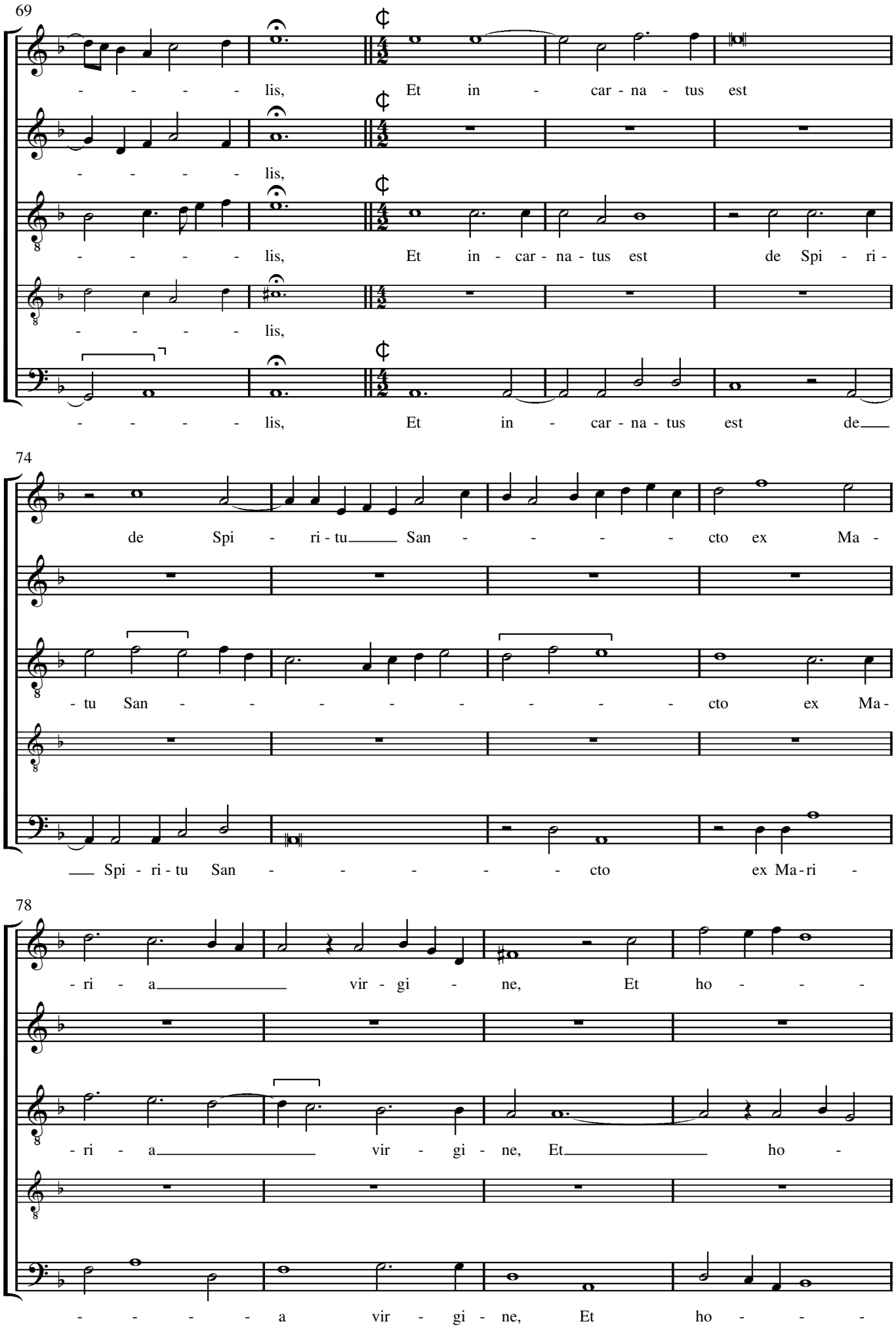
69
- - - - - lis, Et in - car - na - tus est
- - - - - lis,
- - - - - lis, Et in - car - na - tus est de Spi - ri -
- - - - - lis,
- - - - - lis, Et in - car - na - tus est de
74
de Spi - ri - tu San - - - - - cto ex Ma -
- tu San - - - - - - - - cto ex Ma -
Spi - ri - tu San - - - - - cto ex Ma - ri -
78
- ri - a vir - gi - ne, Et ho - - - -
- ri - a vir - gi - ne, Et ho -
- - - - - a vir - gi - ne, Et ho - - - -

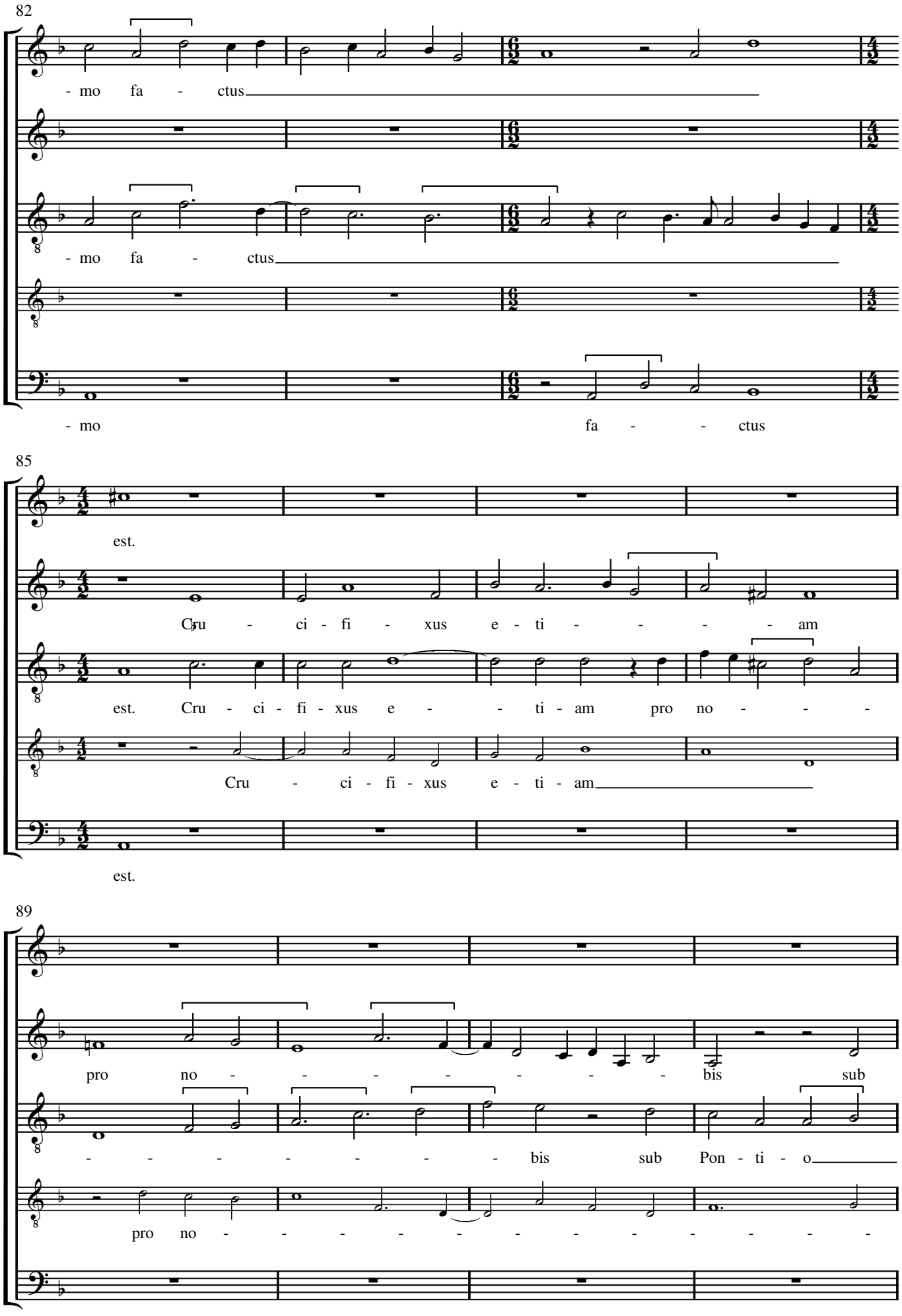
82
- mo fa - ctus
- mo fa - ctus
- mo fa - - ctus
85
est.
Cru - ci - fi - xus e - ti - - - - am
est. Cru - ci - fi - xus e - - ti - am pro no - - -
Cru - ci - fi - xus e - ti - am
est.
89
pro no - - - - - - - bis sub
- - - - - - - bis sub Pon - ti - o
pro no - - - - - - - - - - -

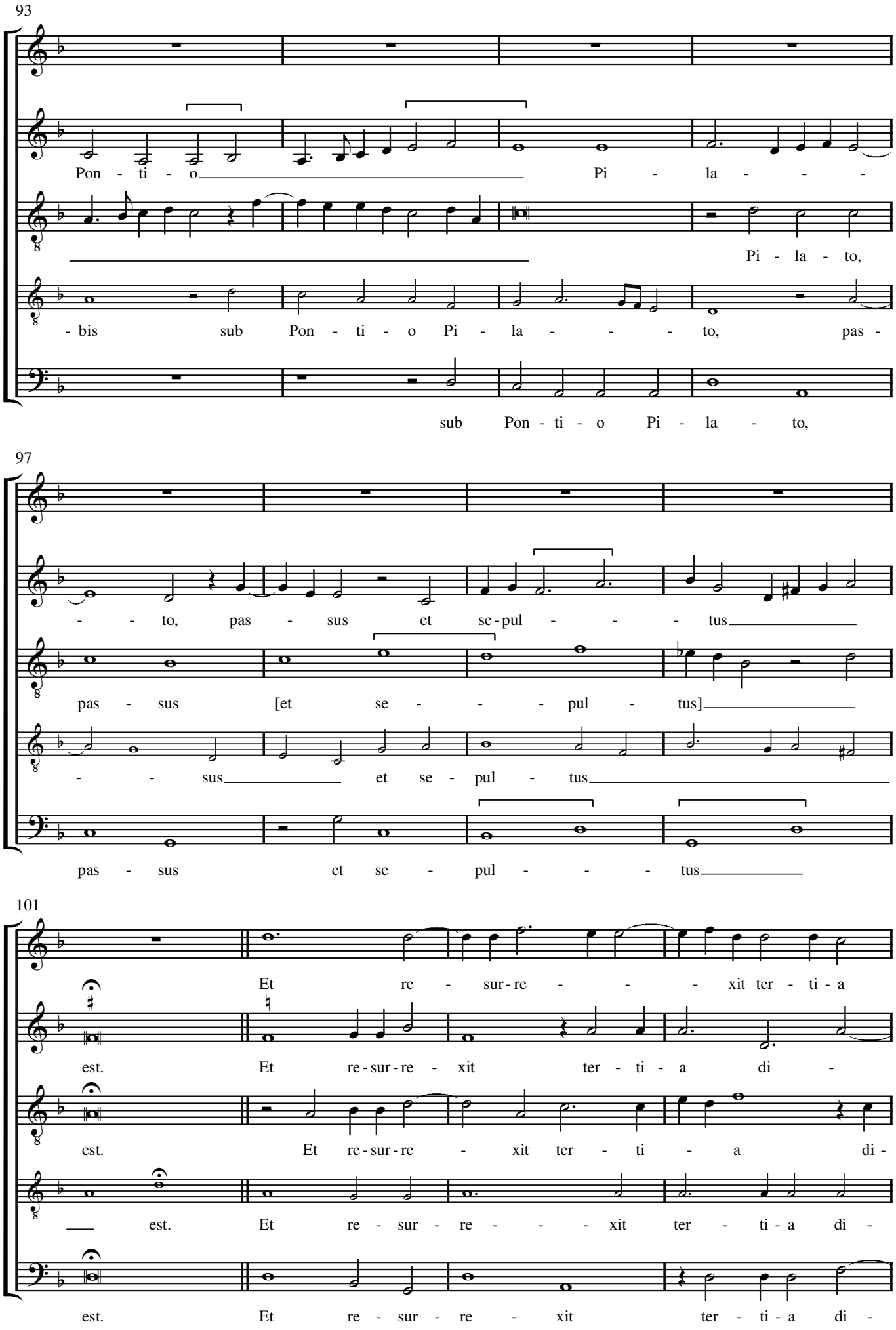
93
Pon - ti - o Pi - la - - -
Pi - la - to,
- bis sub Pon - ti - o Pi - la - - - to, pas -
sub Pon - ti - o Pi - la - to,
97
- - to, pas - sus et se - pul - - - tus
pas - sus [et se - - - pul - tus]
- - sus et se - pul - tus
pas - sus et se - pul - - - tus
101
Et re - sur - re - - - xit ter - ti - a
est. Et re - sur - re - xit ter - ti - a di -
est. Et re - sur - re - xit ter - ti - a di -
est. Et re - sur - re - - - xit ter - ti - a di -
est. Et re - sur - re - xit ter - ti - a di -

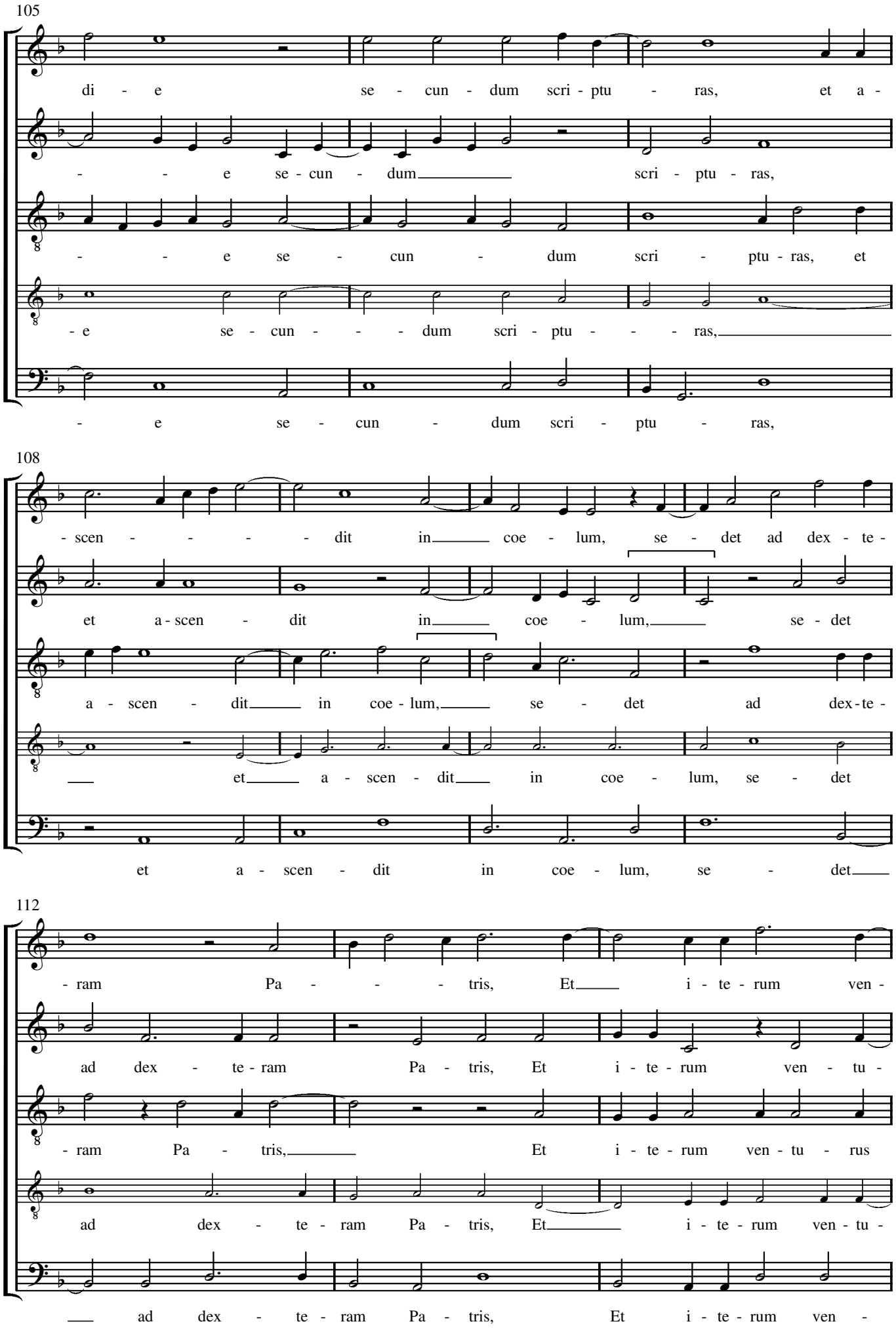
105
di - e se - cun - dum scri - ptu - ras, et a -
- - e se - cun - dum scri - ptu - ras,
- - e se - cun - dum scri - ptu - ras, et
- e se - cun - - - dum scri - ptu - - - ras,
- e se - cun - dum scri - ptu - ras,
108
- scen - - - - dit in coe - lum, se - det ad dex - te -
et a - scen - dit in coe - lum, se - det
a - scen - dit in coe - lum, se - det ad dex - te -
et a - scen - dit in coe - lum, se - det
et a - scen - dit in coe - lum, se - det
112
- ram Pa - - - tris, Et i - te - rum ven -
ad dex - te - ram Pa - tris, Et i - te - rum ven - tu -
- ram Pa - tris, Et i - te - rum ven - tu - rus
ad dex - te - ram Pa - tris, Et i - te - rum ven - tu -
ad dex - te - ram Pa - tris, Et i - te - rum ven -

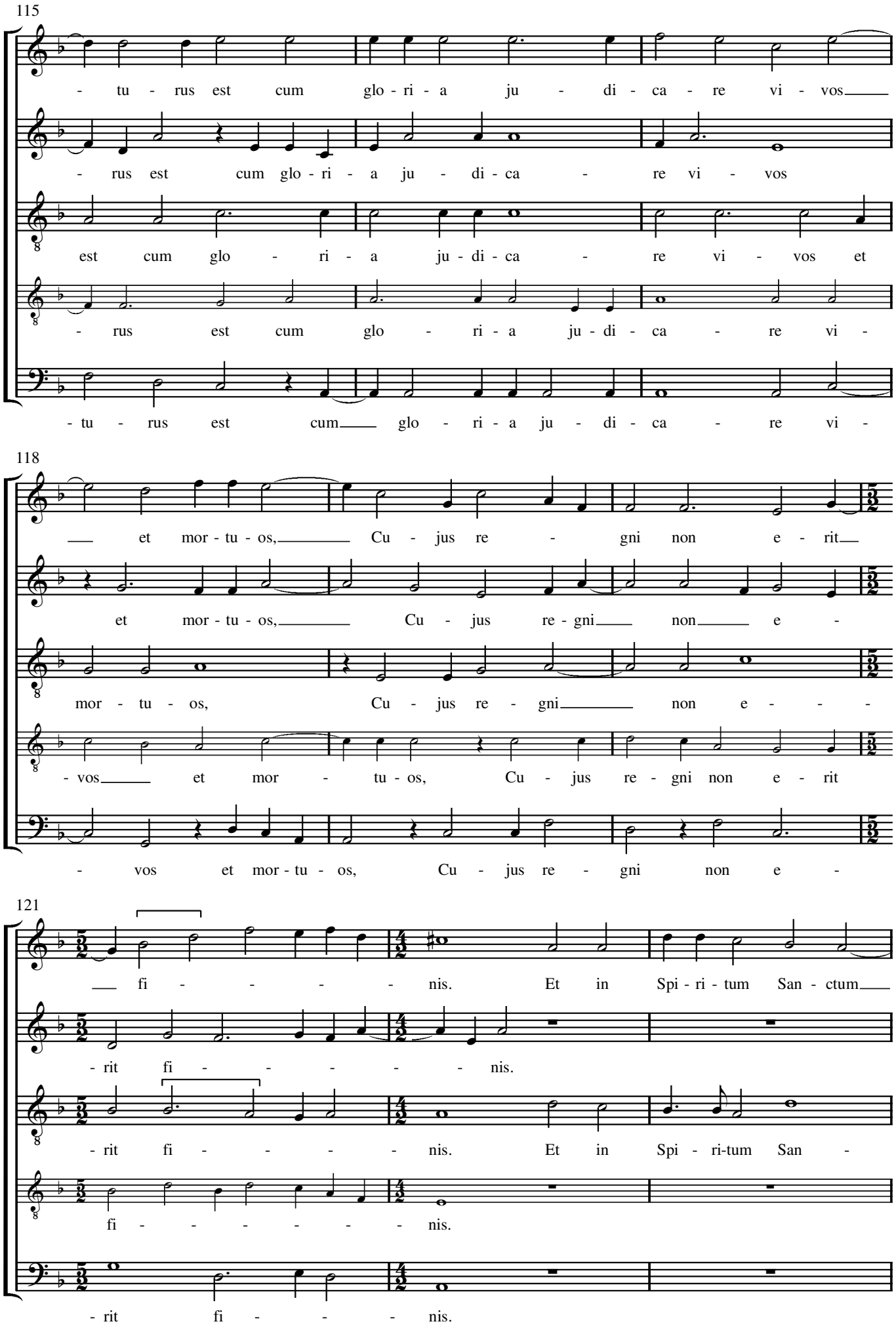
115
- tu - rus est cum glo - ri - a ju - di - ca - re vi - vos
- rus est cum glo - ri - a ju - di - ca - re vi - vos
est cum glo - ri - a ju - di - ca - re vi - vos et
- rus est cum glo - ri - a ju - di - ca - re vi -
- tu - rus est cum glo - ri - a ju - di - ca - re vi -
118
et mor - tu - os, Cu - jus re - gni non e - rit
et mor - tu - os, Cu - jus re - gni non e -
mor - tu - os, Cu - jus re - gni non e - - -
- vos et mor - tu - os, Cu - jus re - gni non e - rit
- vos et mor - tu - os, Cu - jus re - gni non e -
121
fi - - - - - nis. Et in Spi - ri - tum San - ctum
- rit fi - - - - - nis.
- rit fi - - - - - nis. Et in Spi - ri-tum San -
fi - - - - - - - nis.
- rit fi - - - - nis.

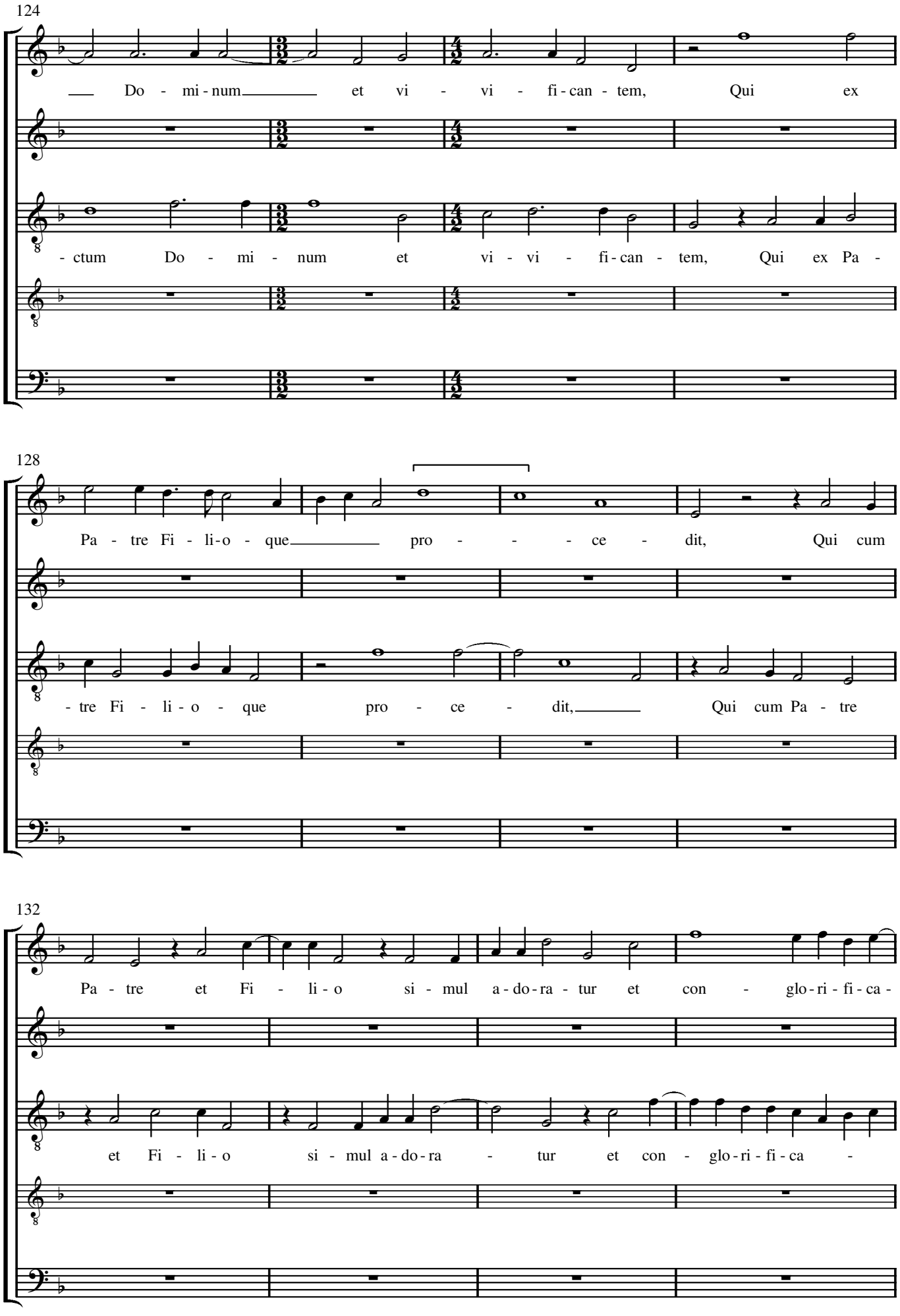
124
Do - mi - num et vi - vi - fi - can - tem, Qui ex
- ctum Do - mi - num et vi - vi - fi - can - tem, Qui ex Pa -
128
Pa - tre Fi - li - o - que pro - - - ce - dit, Qui cum
- tre Fi - li - o - que pro - ce - dit, Qui cum Pa - tre
132
Pa - tre et Fi - li - o si - mul a - do - ra - tur et con - glo - ri - fi - ca -
et Fi - li - o si - mul a - do - ra - tur et con - glo - ri - fi - ca -

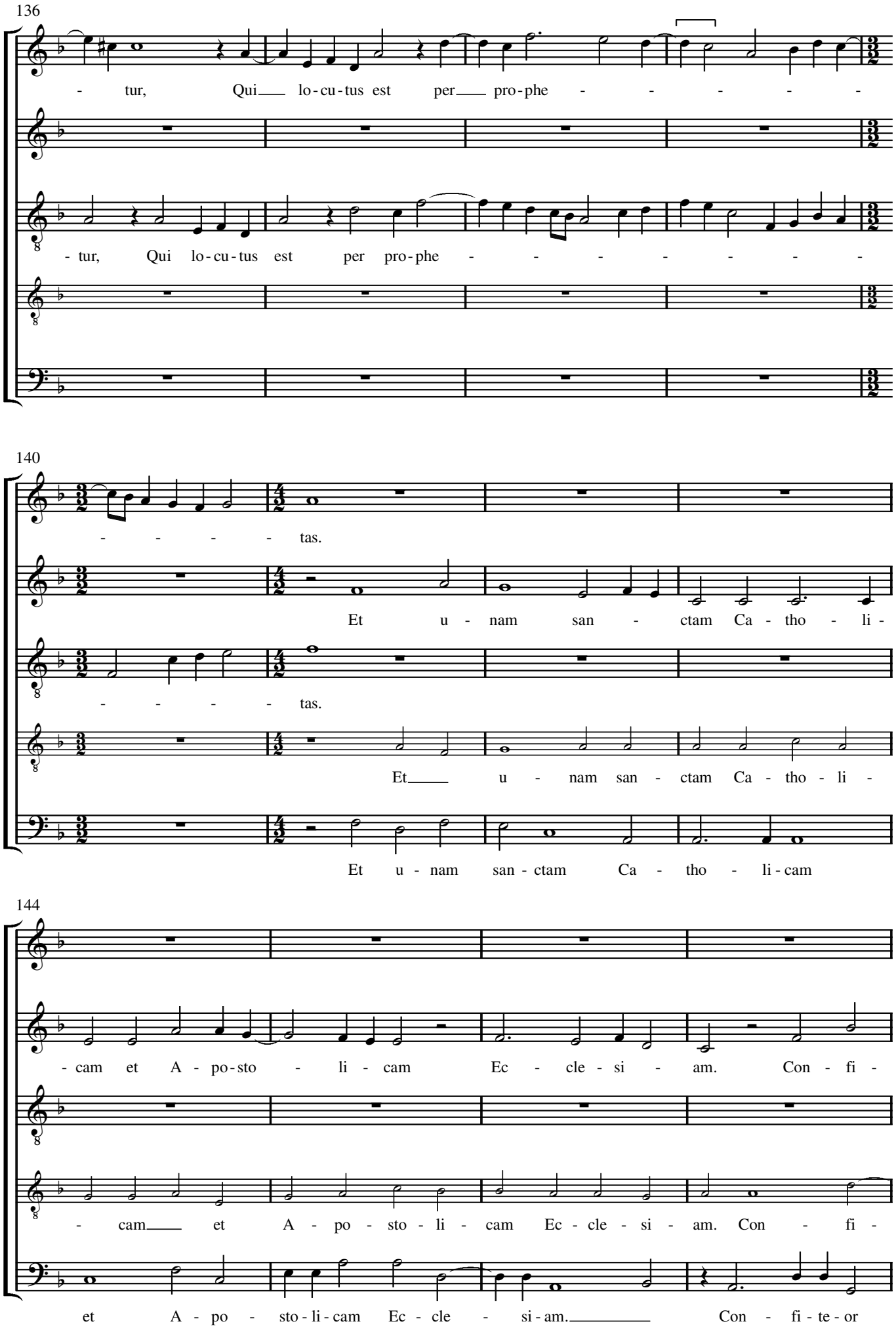
136
- tur, Qui lo - cu - tus est per pro - phe - - - - - -
- tur, Qui lo - cu - tus est per pro - phe - - - - - - -
140
- - - - - tas.
Et u - nam san - ctam Ca - tho - li -
- - - - - tas.
Et u - nam san - ctam Ca - tho - li -
Et u - nam san - ctam Ca - tho - li - cam
144
- cam et A - po - sto - li - cam Ec - cle - si - am. Con - fi -
- cam et A - po - sto - li - cam Ec - cle - si - am. Con - fi -
et A - po - sto - li - cam Ec - cle - si - am. Con - fi - te - or

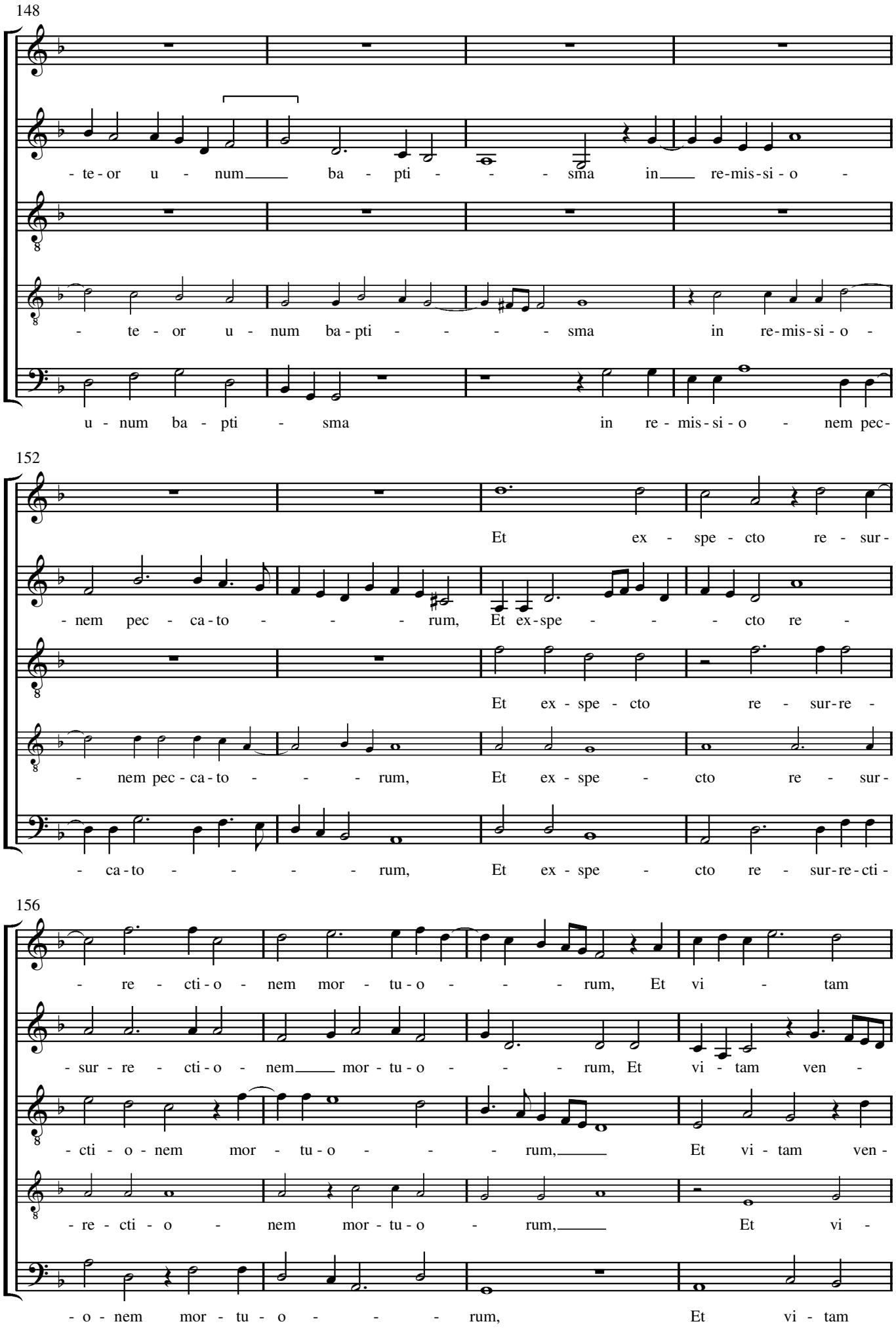
148
- te - or u - num ba - pti - - - sma in re - mis - si - o -
- te - or u - num ba - pti - - - - - sma in re - mis - si - o -
u - num ba - pti - sma in re - mis - si - o - nem pec -
152
Et ex - spe - cto re - sur -
- nem pec - ca - to - - - - rum, Et ex - spe - - - cto re -
Et ex - spe - cto re - sur - re -
- nem pec - ca - to - - - - rum, Et ex - spe - cto re - sur -
- ca - to - - - - rum, Et ex - spe - cto re - sur - re - cti -
156
- re - cti - o - nem mor - tu - o - - - rum, Et vi - tam
- sur - re - cti - o - nem mor - tu - o - - - rum, Et vi - tam ven -
- cti - o - nem mor - tu - o - - - rum, Et vi - tam ven -
- re - cti - o - nem mor - tu - o - rum, Et vi -
- o - nem mor - tu - o - - - rum, Et vi - tam

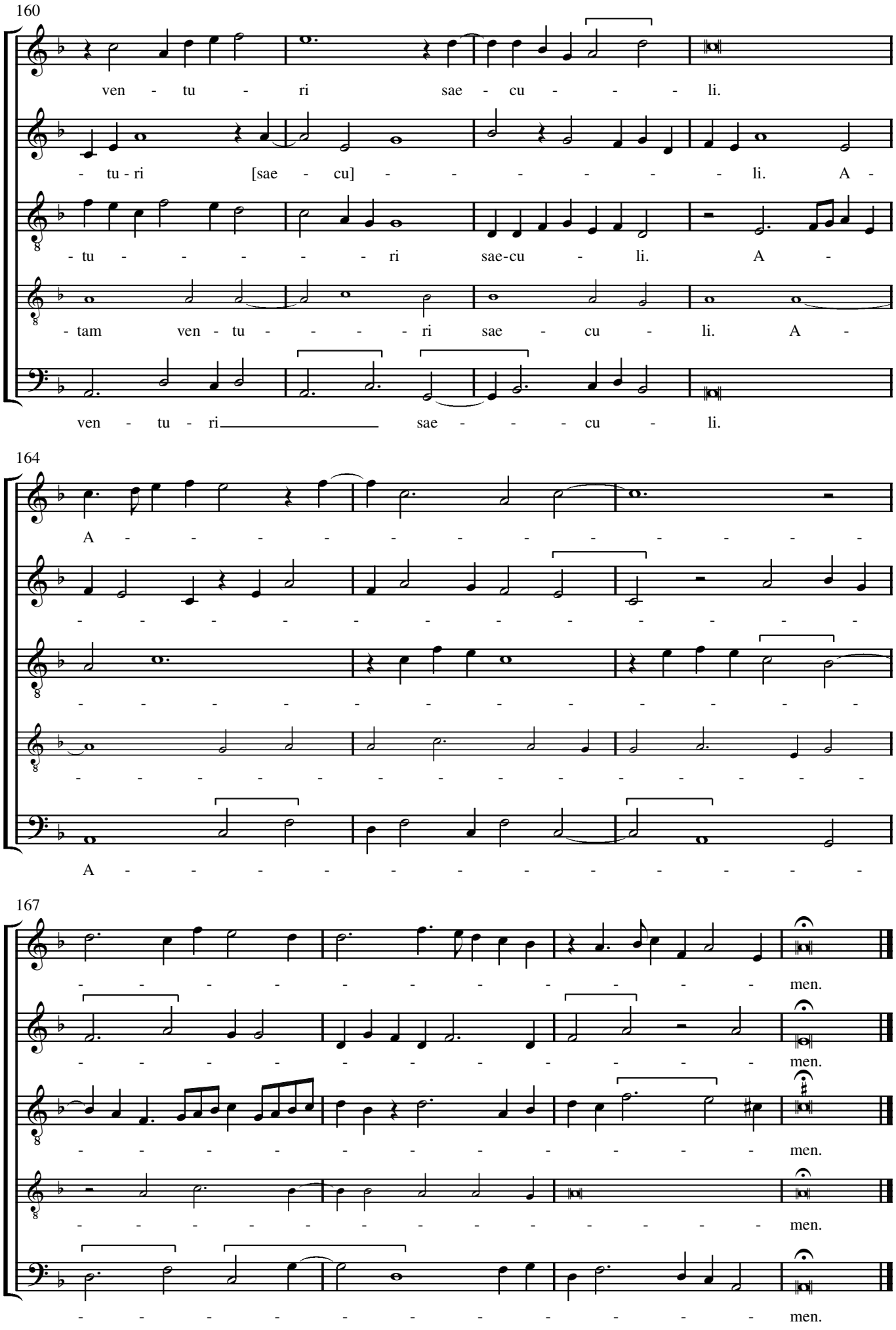
160
ven - tu - ri sae - cu - - - li.
- tu - ri [sae - cu] - - - - - - li. A -
- tu - - - - - - ri sae-cu - li. A -
- tam ven - tu - - - - - ri sae - cu - li. A -
ven - tu - ri sae - - - - cu - li.
164
A - - - - - - - - - - - - - - -
- - - - - - - - - - - - - - - -
- - - - - - - - - - - - - - - -
- - - - - - - - - - - - - - - -
A - - - - - - - - - - - - - - -
167
- - - - - - - - - - - - men.
- - - - - - - - - - - - men.
- - - - - - - - - - - - men.
- - - - - - - - - - - - men.
- - - - - - - - - - - - men.

Sanctus

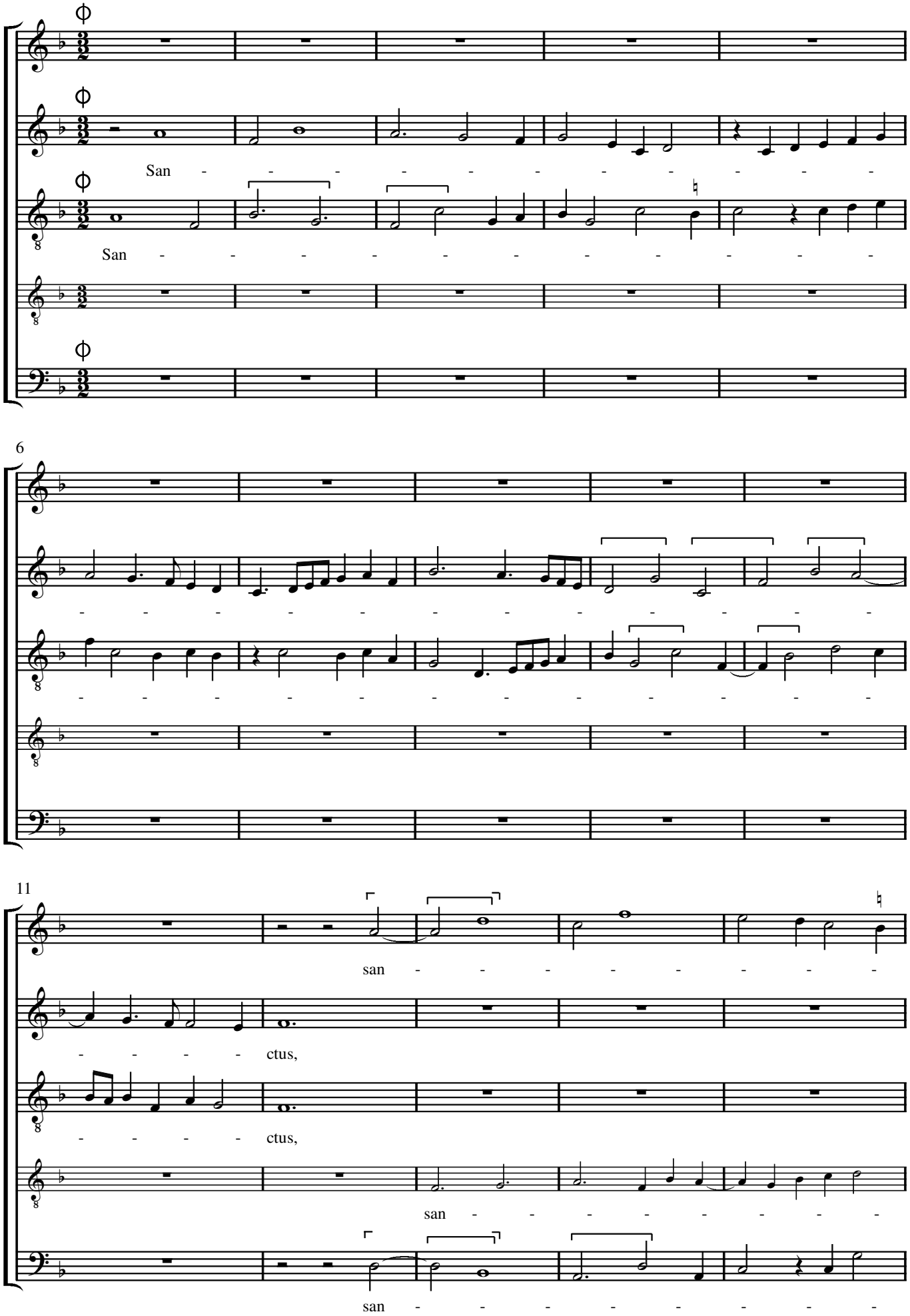

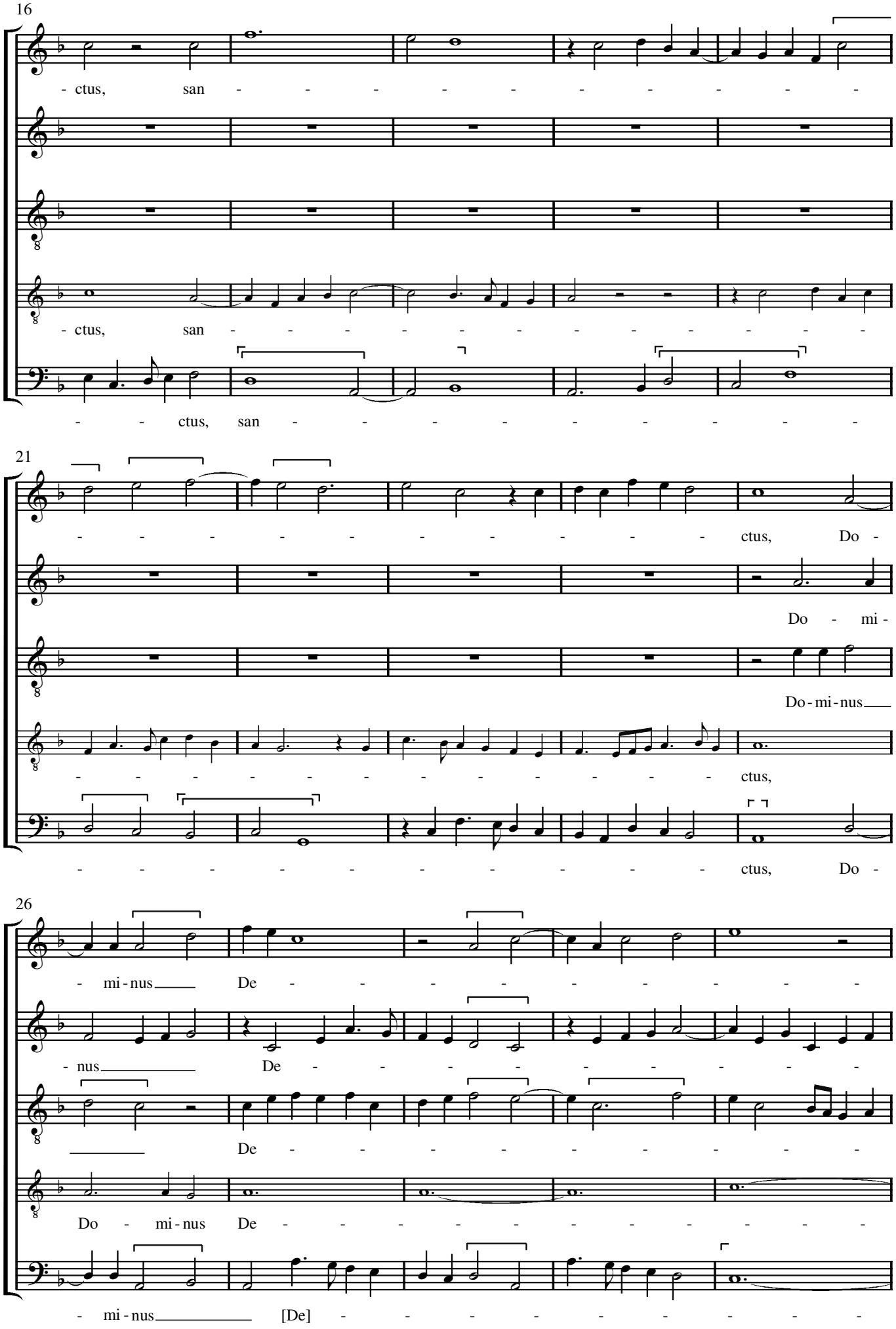
16
- ctus, san - - - - - - - - - - - -
- ctus, san - - - - - - - - - - - -
- - ctus, san - - - - - - - - - - -
21
- - - - - - - - - - ctus, Do -
Do - mi -
Do-mi-nus
- - - - - - - - - - ctus,
- - - - - - - - - - ctus, Do -
26
- mi-nus De - - - - - - - - - -
- nus De - - - - - - - - - -
De - - - - - - - - - -
Do - mi-nus De - - - - - - - - - -
- mi-nus [De] - - - - - - - - - -

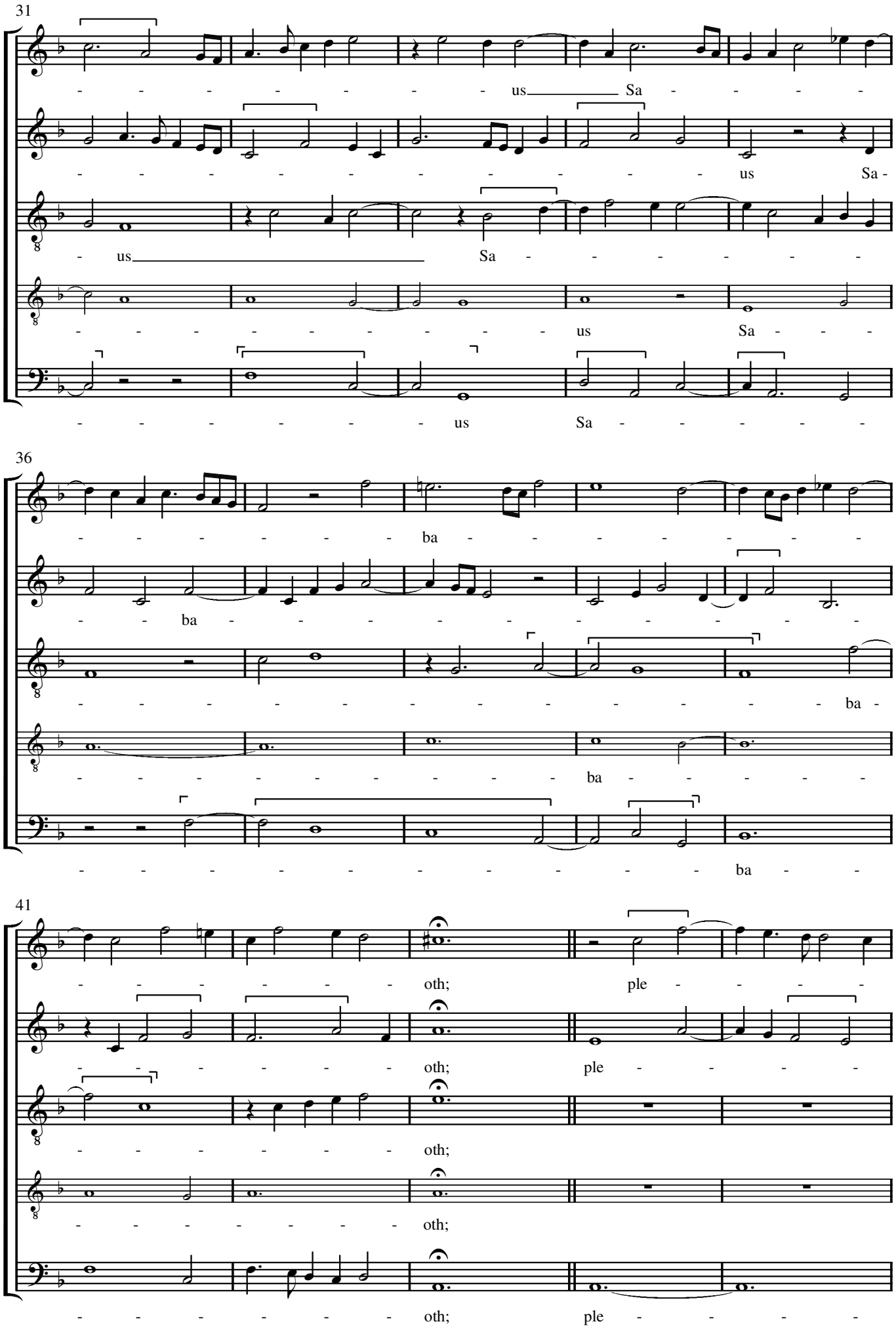
31
us Sa
us Sa
us Sa
us Sa
us Sa
36
ba
ba
ba
ba
ba
41
oth; ple
oth; ple
oth;
oth;
oth; ple

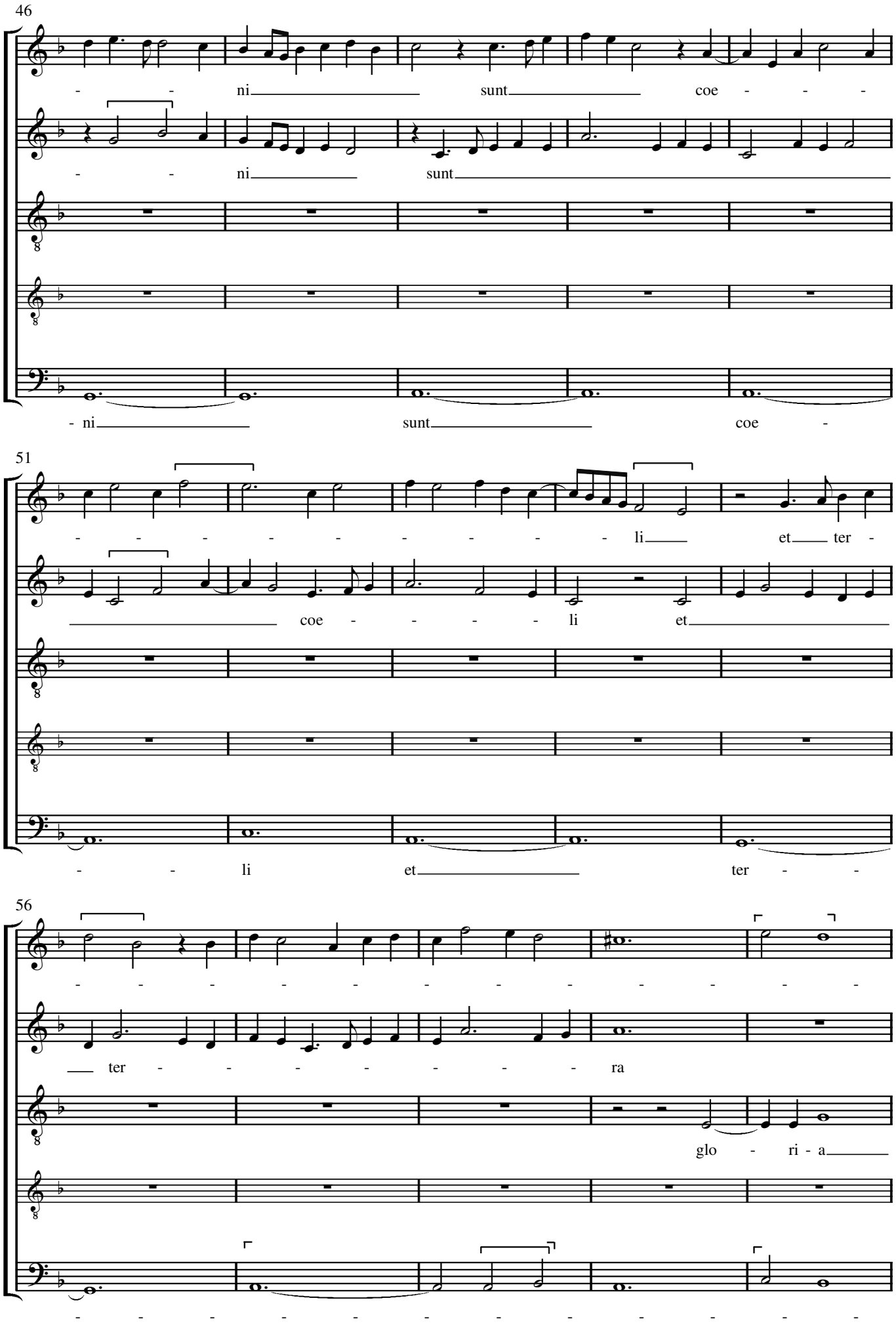
46
- - ni sunt coe - - -
- - ni sunt
- ni sunt coe -
51
- - - - - - - - - li et ter -
coe - - - - li et
- - li et ter - -
56
- - - - - - - - - - - - -
ter - - - - - - - ra
glo - ri - a
- - - - - - - - - - - - -

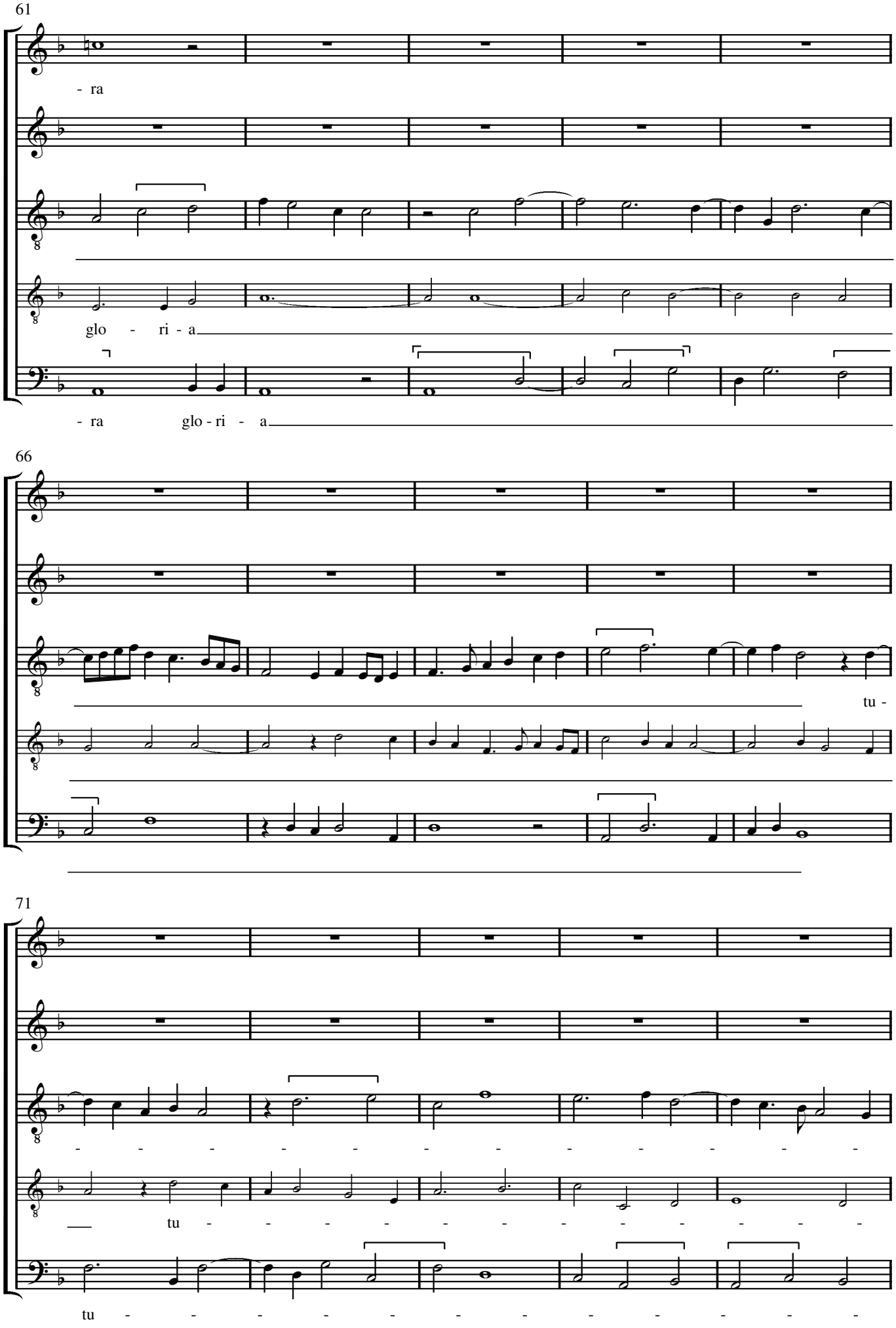
61
- ra
glo - ri - a
- ra glo - ri - a
66
tu -
71
tu - - - - - - - - - - - - - -
tu - - - - - - - - - - - - - -

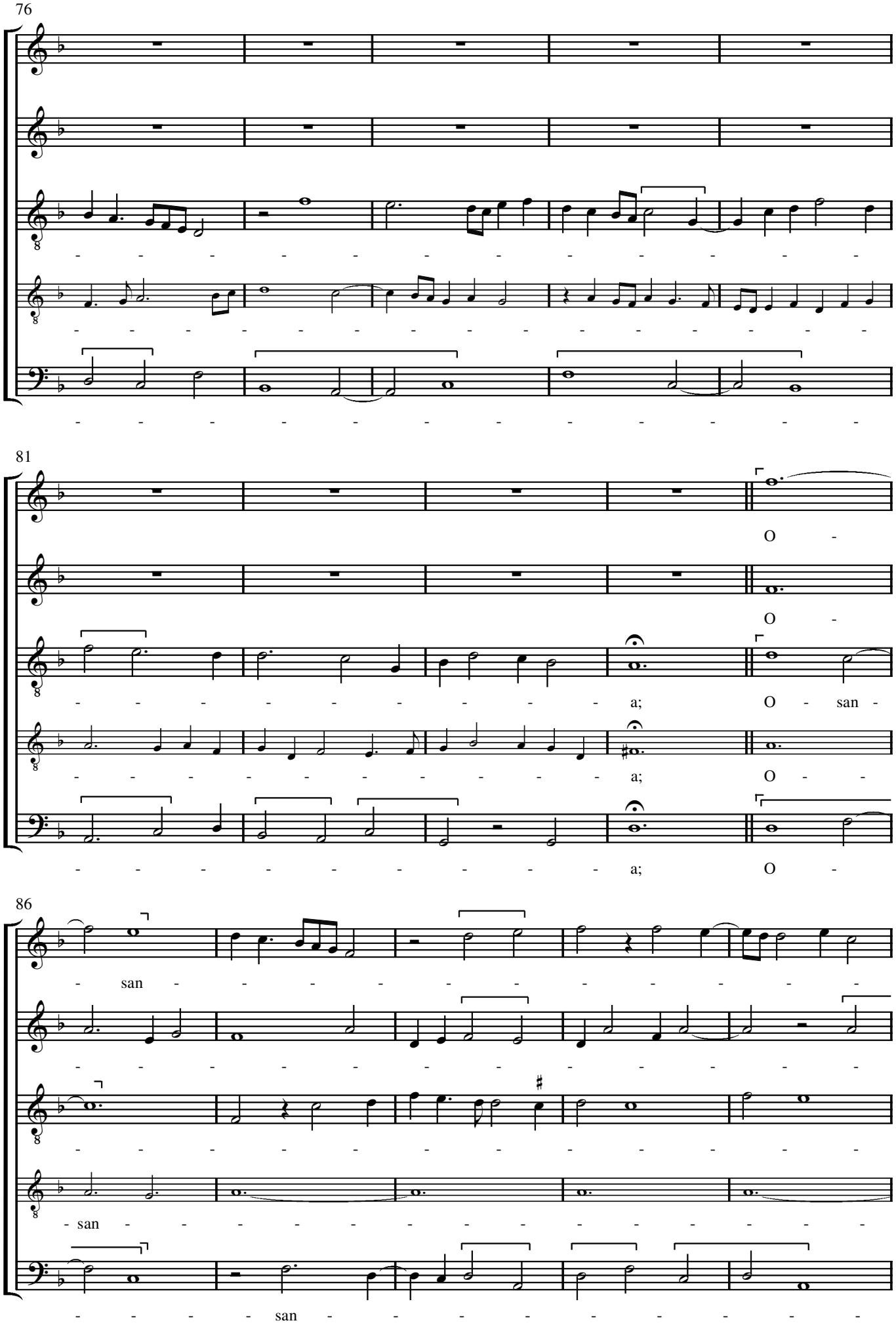
76
81
O -
O -
a; O - san -
a; O -
a; O -
86
- san -
- san -
- - - - san -

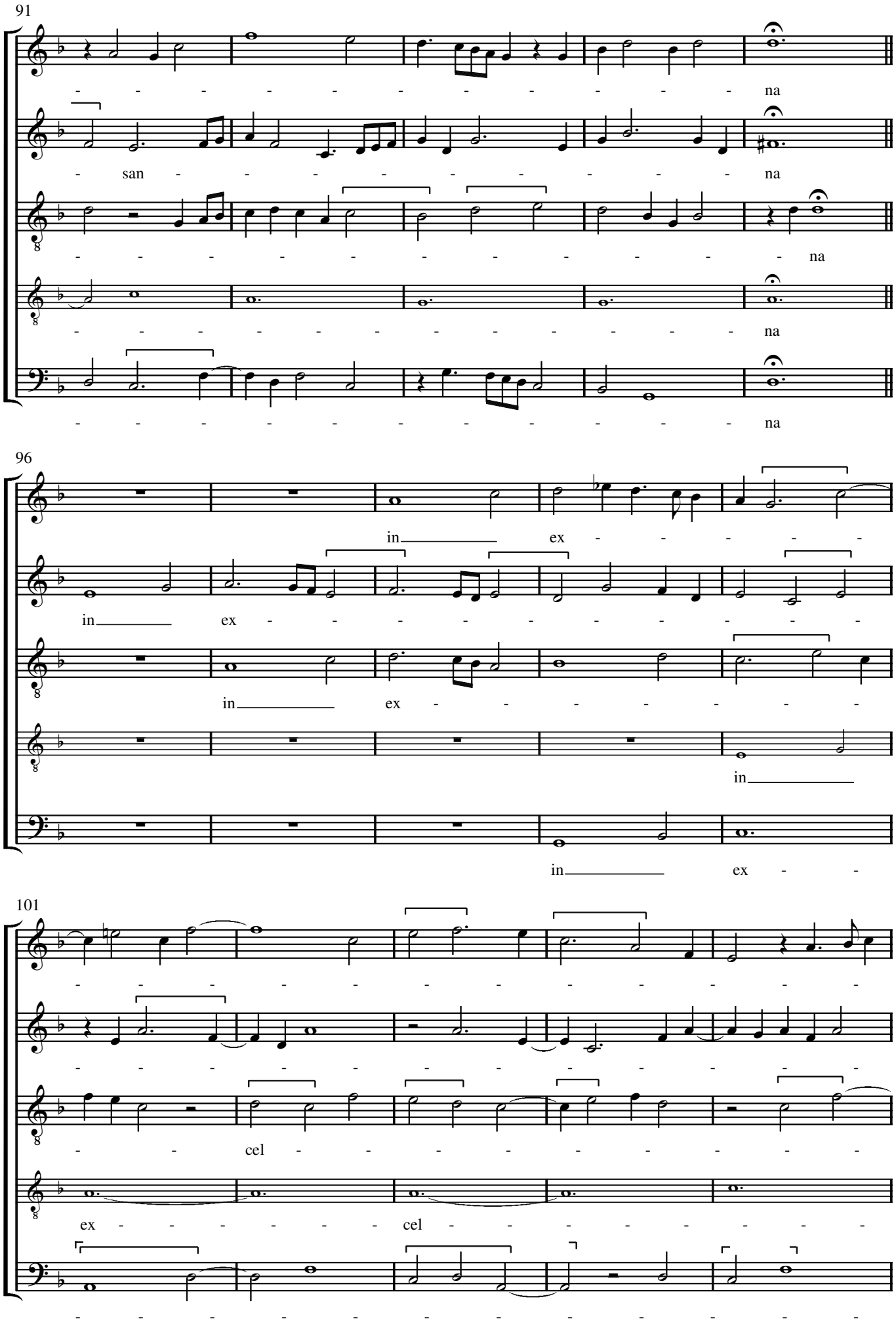
91
- - - - - - - - - - - - na
- san - - - - - - - - - na
- - - - - - - - - - - - na
- - - - - - - - - - - na
- - - - - - - - - - - na
96
in ex - - - - -
in ex - - - - - - - - -
in ex - - - - - -
in
in ex - -
101
- - - - - - - - - - - -
- - - - - - - - - - - -
- - cel - - - - - - - - -
ex - - - - - - cel - - - - - - -
- - - - - - - - - - - -

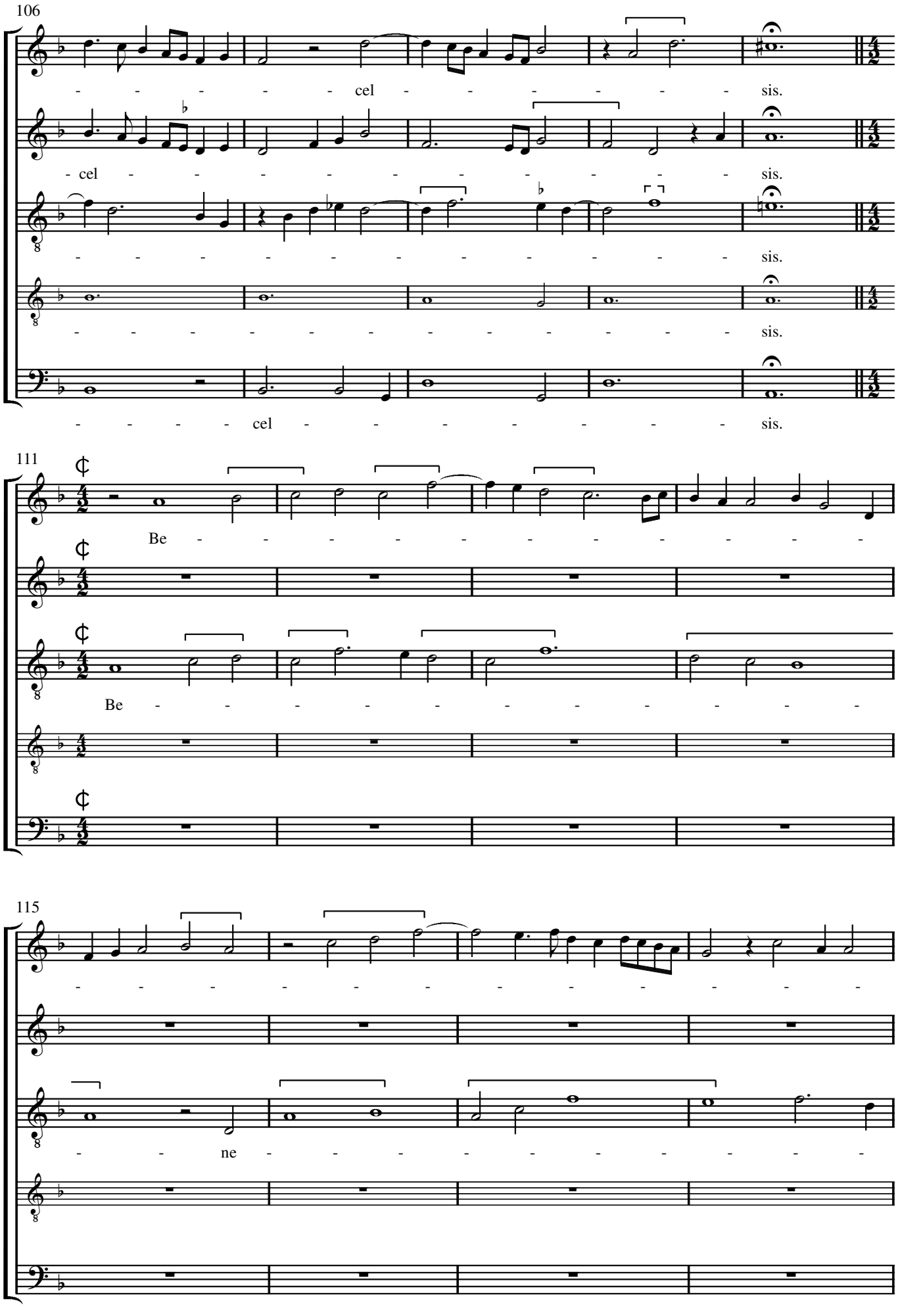
106
cel sis.
cel sis.
sis.
sis.
cel sis.
111
Be
Be
115
ne

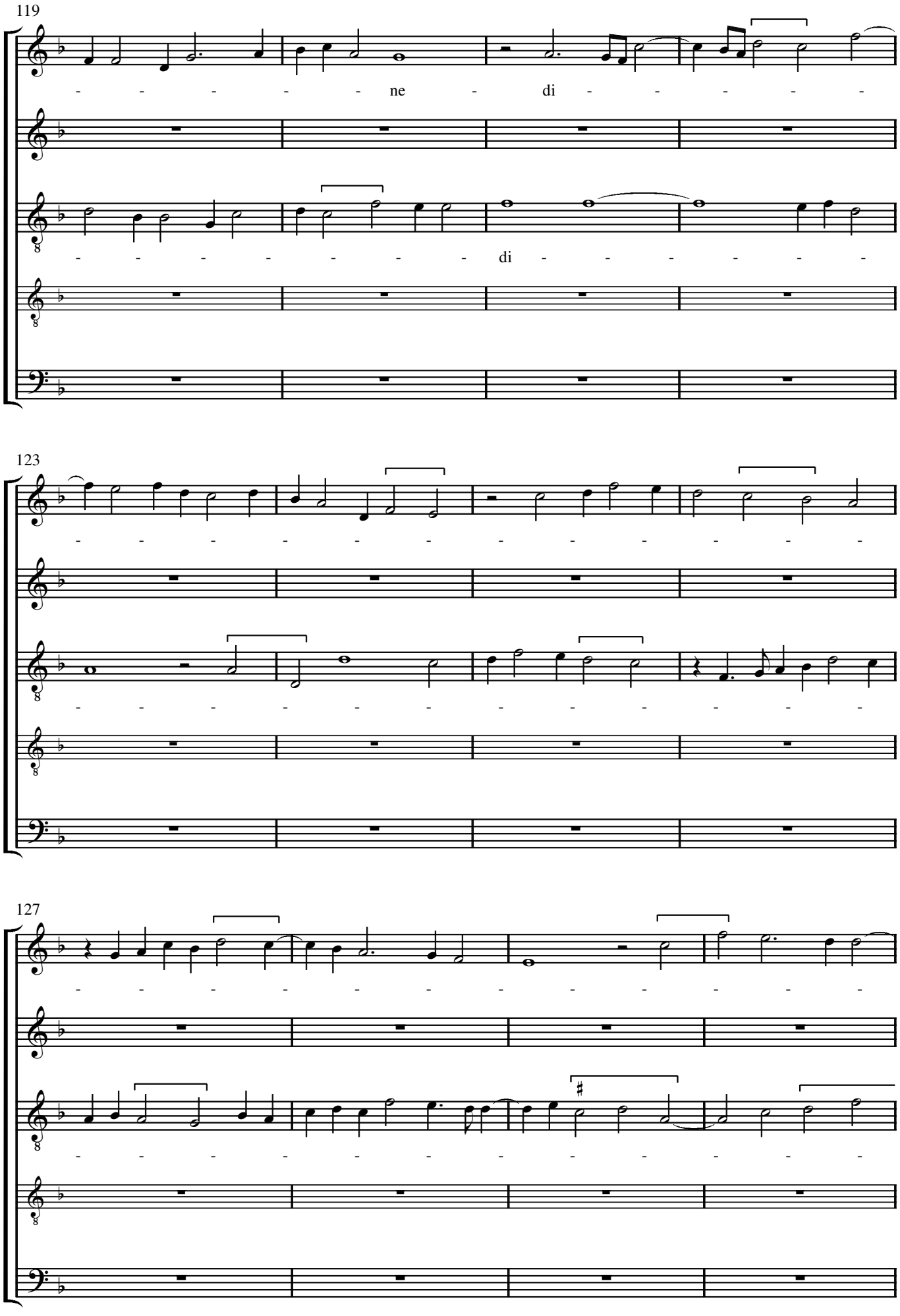
119
ne
di
di
123
127

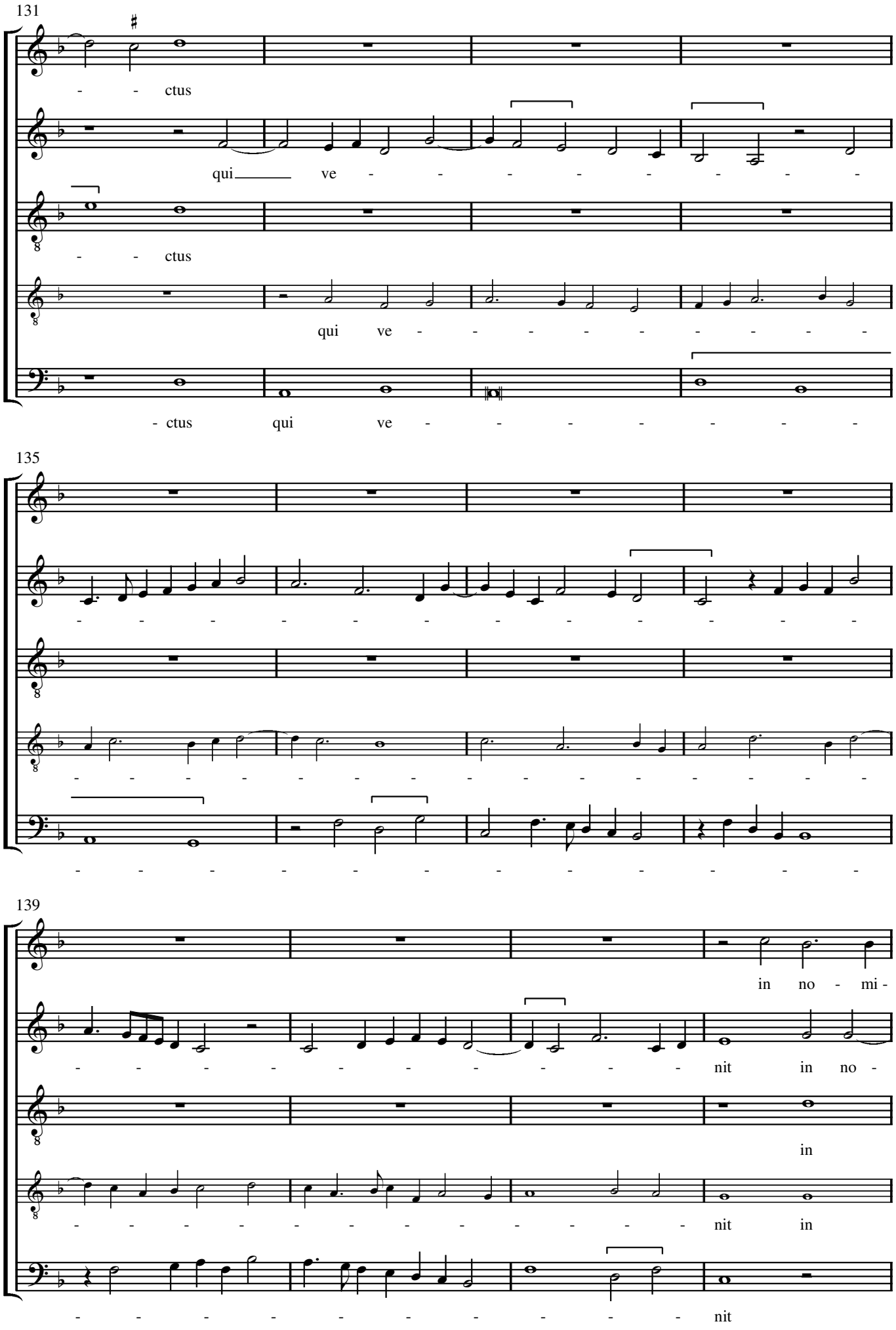
131
- - ctus
qui ve - - - - - - - - -
- - ctus
qui ve - - - - - - - - -
- ctus qui ve - - - - - - - -
135
- - - - - - - - - - - - - -
- - - - - - - - - - - - - -
- - - - - - - - - - - - - -
139
in no - mi -
- - - - - - - - - - nit in no -
in
- - - - - - - - - - nit in
- - - - - - - - - - nit

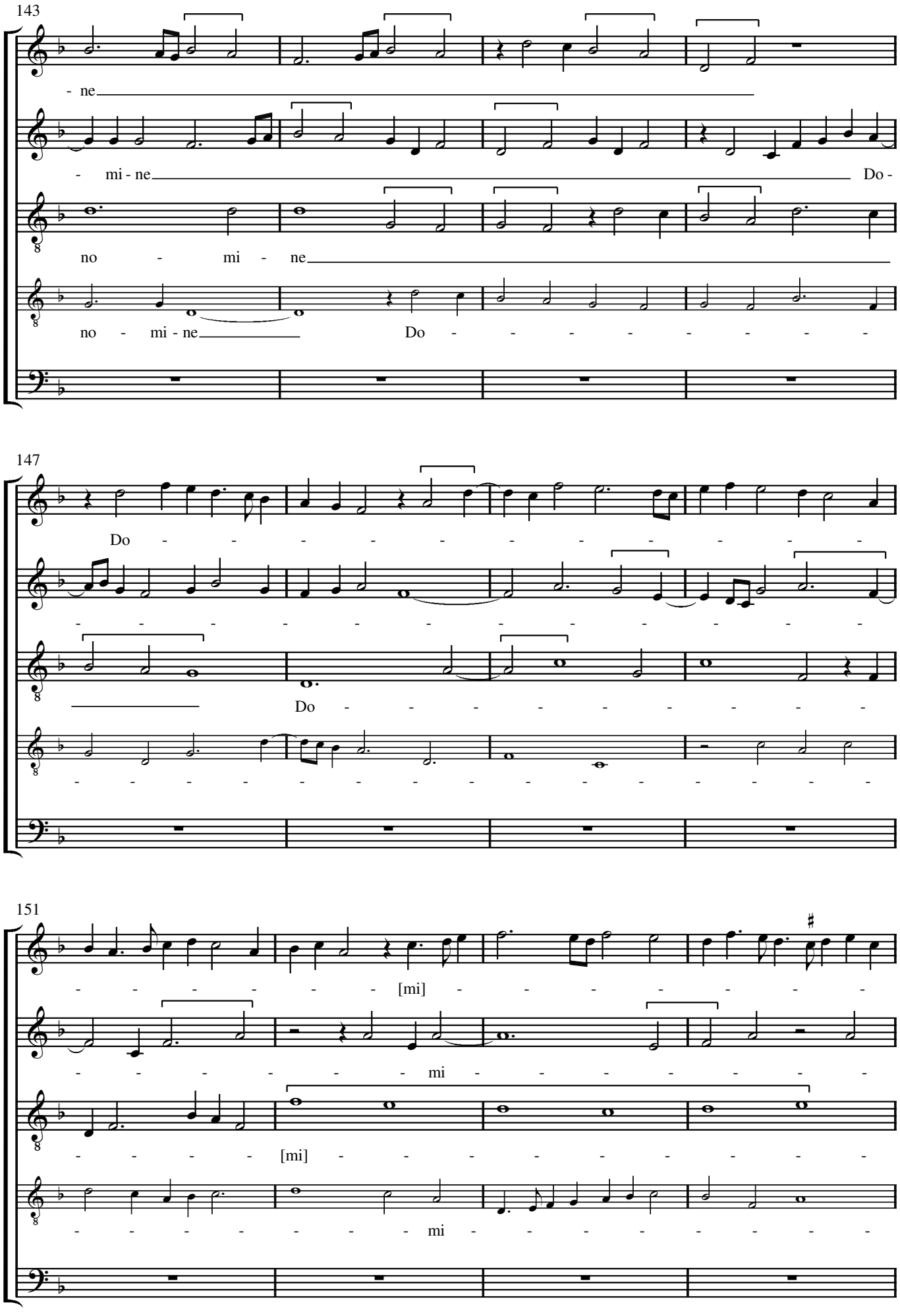
143
- ne
- mi - ne
Do -
no - mi - ne
no - mi - ne
Do
147
Do
Do
151
[mi]
mi
[mi]
mi

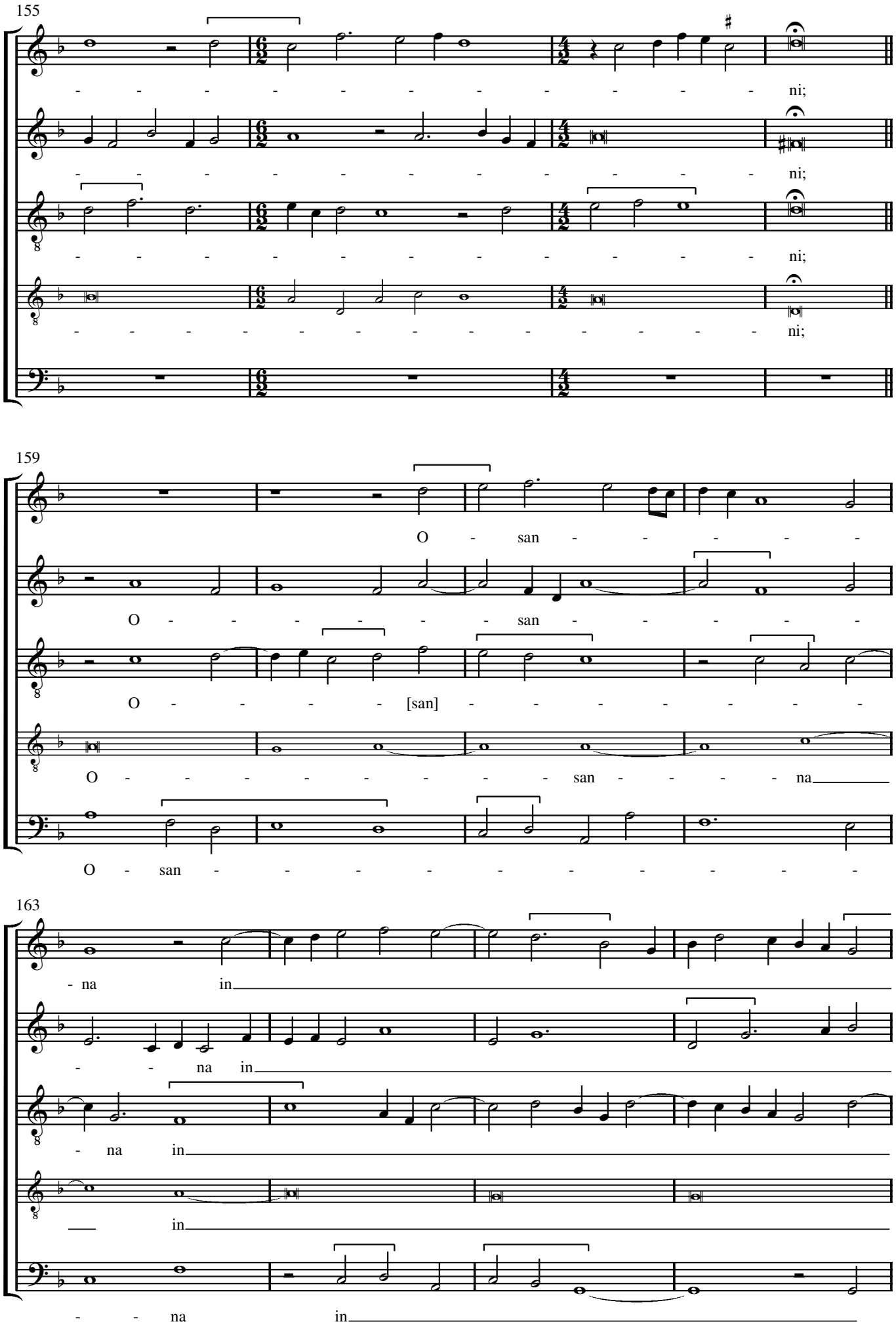
155
- - - - - - - - - - - - - - - ni;
- - - - - - - - - - - - - - - ni;
- - - - - - - - - - - - - - - ni;
- - - - - - - - - - - - - - - ni;
159
O - san - - - - -
O - - - - - - san - - - - -
O - - - - [san] - - - - - - -
O - - - - - - - - san - - - - na
O - san - - - - - - - - - - -
163
- na in
- - na in
- na in
in
- - na in

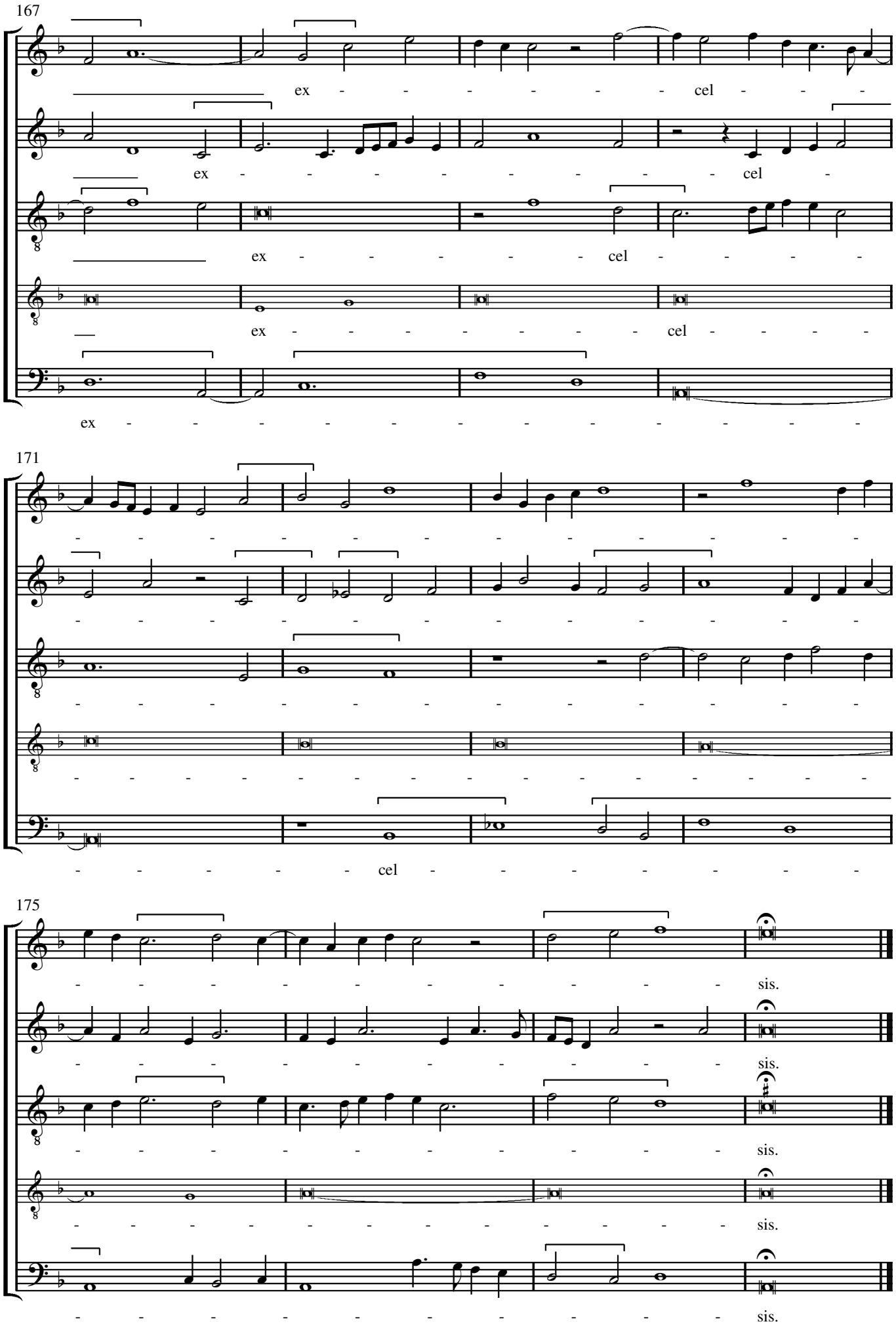
167
ex - - - - - - - - cel - - - -
ex - - - - - - - - cel -
ex - - - - - - - cel - - - - -
ex - - - - - - - - cel - - - - -
ex - - - - - - - - - - - - - -
171
- - - - - - - - - - - - - - -
- - - - - - - - - - - - - - -
- - - - - - - - - - - - - - -
- - - - - - - - - - - - - - -
- - - - - - cel - - - - - - -
175
- - - - - - - - - - - - sis.
- - - - - - - - - - - - sis.
- - - - - - - - - - - - sis.
- - - - - - - - - - - - sis.
- - - - - - - - - - - - sis.

Agnus Dei

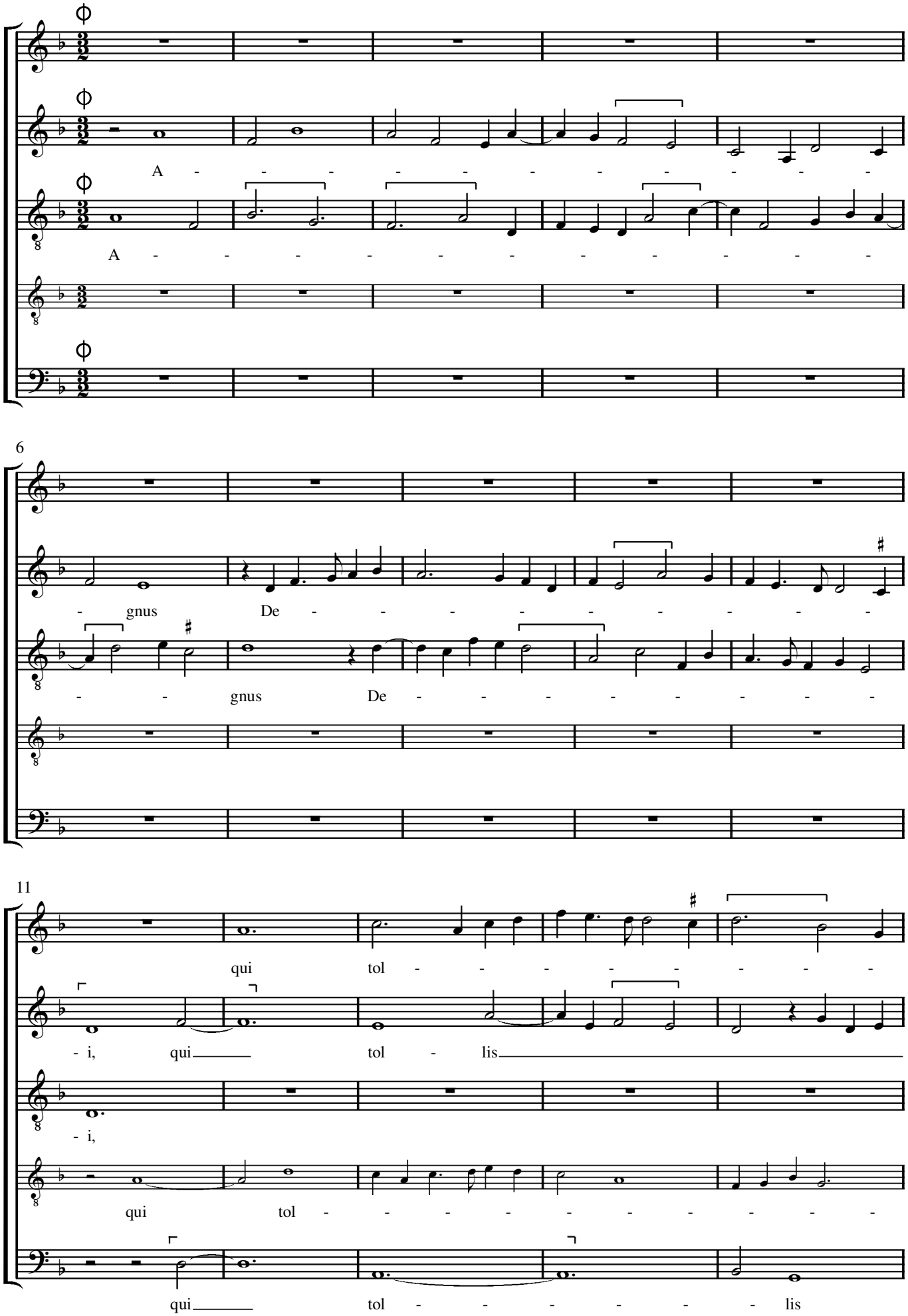

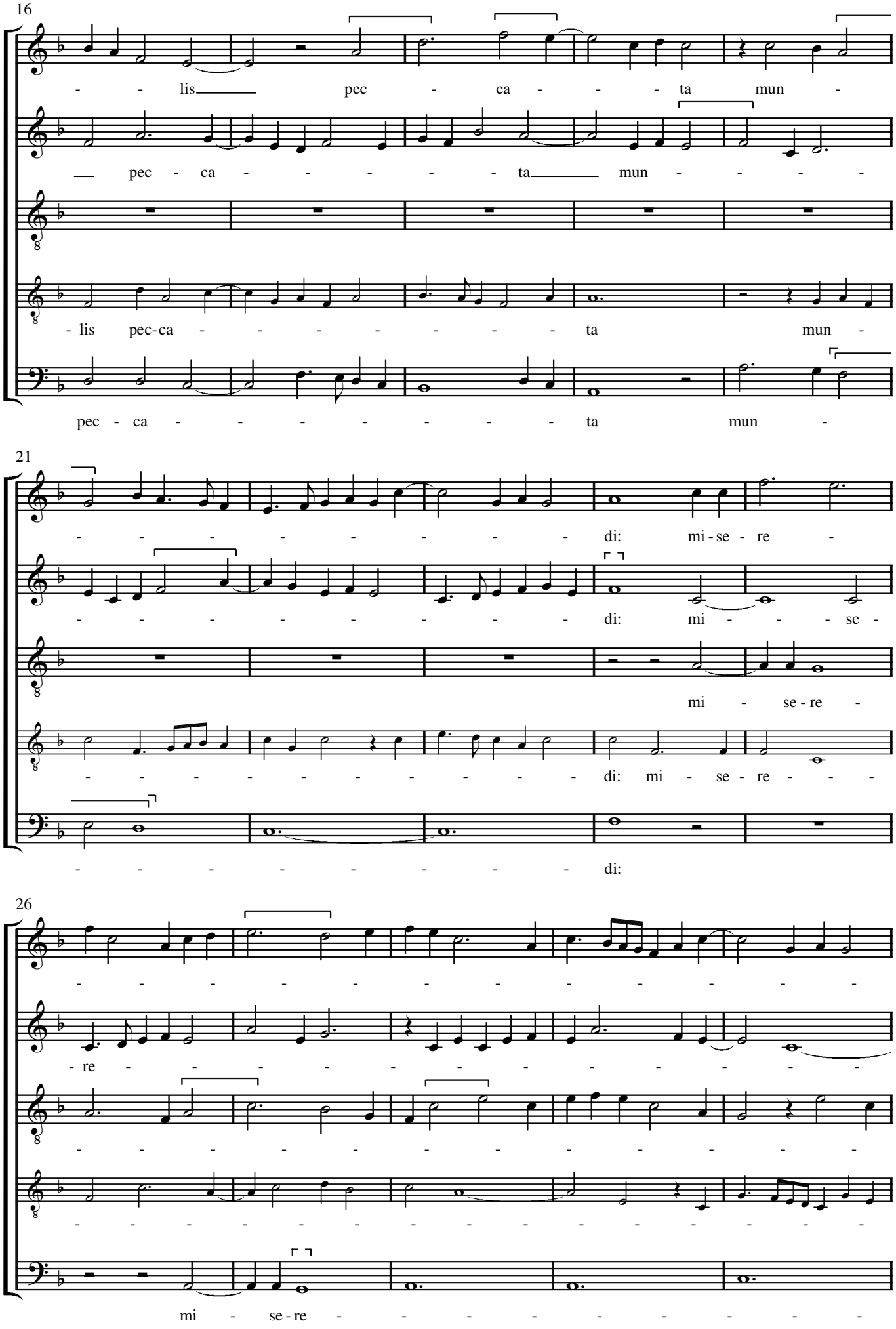
16
lis pec ca ta mun
pec ca ta mun
lis pec-ca ta mun
pec ca ta mun
21
di: mi-se re
di: mi se
mi se-re
di: mi se-re
di:
26
re
mi se-re

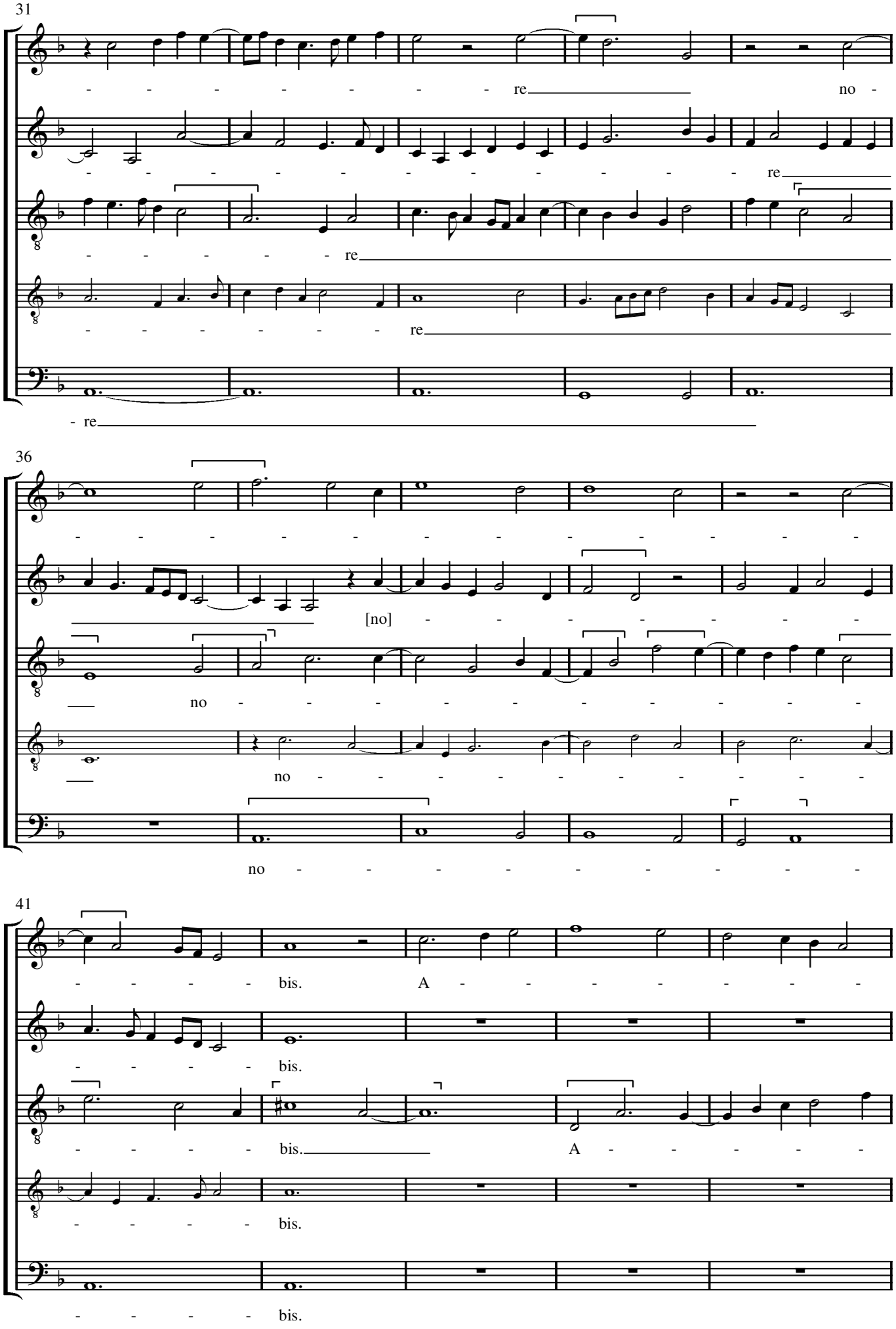
31
re
no
re
re
re
re
36
[no]
no
no
no
41
bis.
A
bis.
bis.
A
bis.
bis.

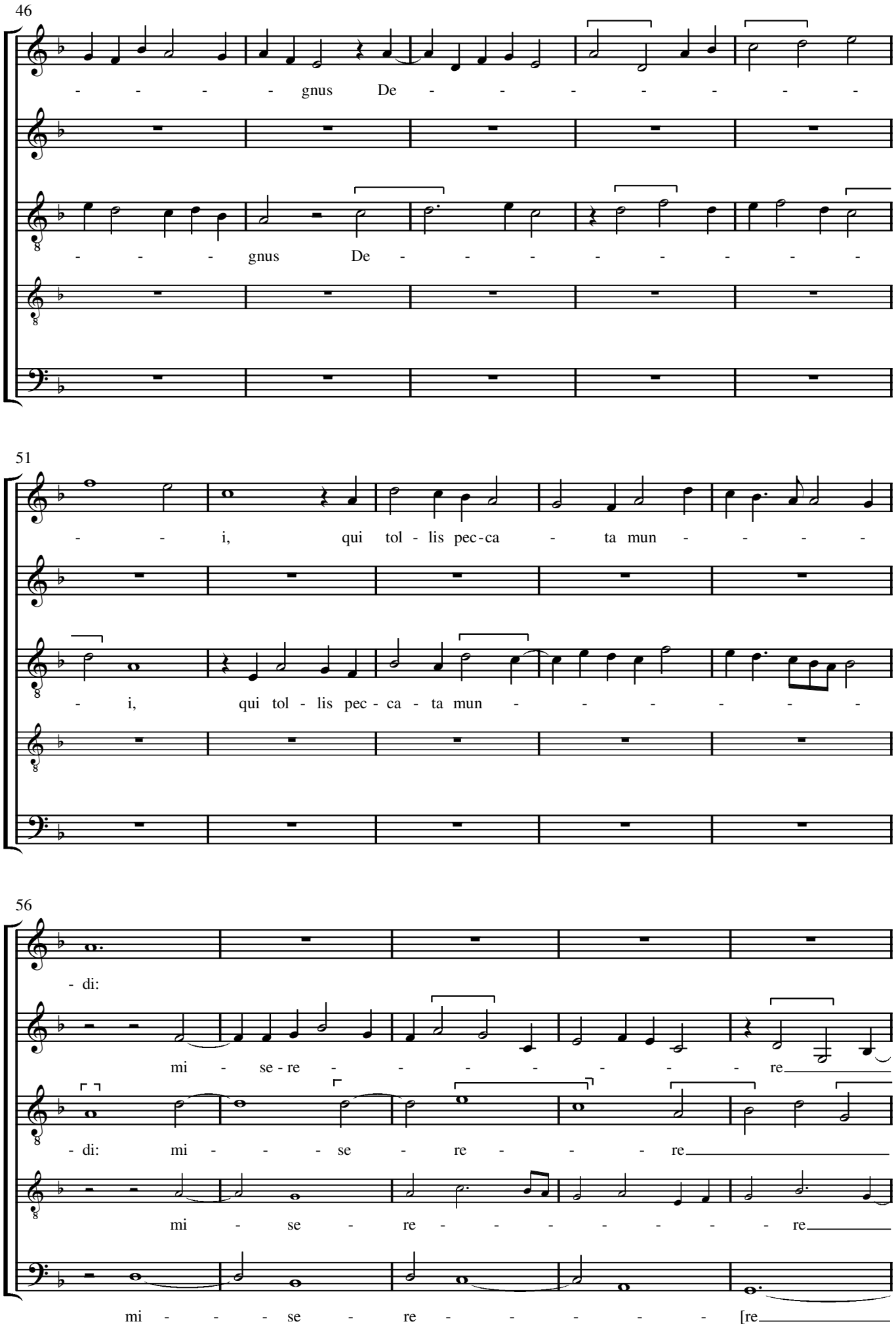
46
- - - - gnus De - - - - - - - -
- - - - gnus De - - - - - - - -
51
- - i, qui tol - lis pec-ca - ta mun - - - -
- i, qui tol - lis pec - ca - ta mun - - - - - -
56
- di:
mi - se - re - - - - - - - re
- di: mi - - - - se - re - - - re
mi - se - re - - - - - - - re
mi - - - - se - re - - - - - [re

61
no
no
no
no]
65
69
bis.
bis.
bis.
bis.

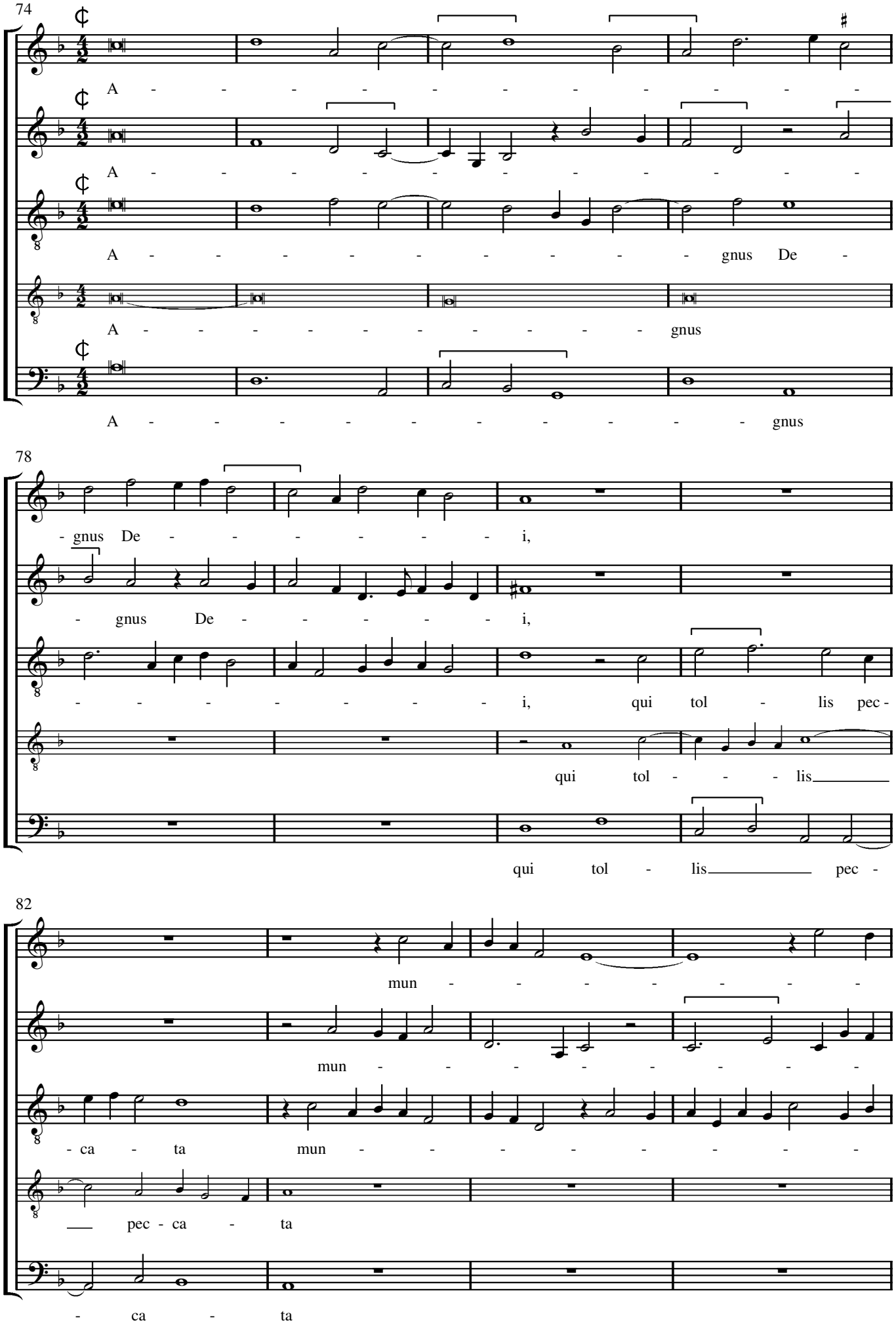
74
A - - - - - - - - - - - - -
A - - - - - - - - - - - - -
A - - - - - - - - - - gnus De -
A - - - - - - - - - - - gnus
A - - - - - - - - - - - gnus
78
- gnus De - - - - - - i,
- gnus De - - - - - - i,
- - - - - - - - i, qui tol - lis pec -
qui tol - - - lis
qui tol - lis pec -
82
mun - - - - - - - -
mun - - - - - - - -
- ca - ta mun - - - - - - - -
pec - ca - ta
- ca - ta

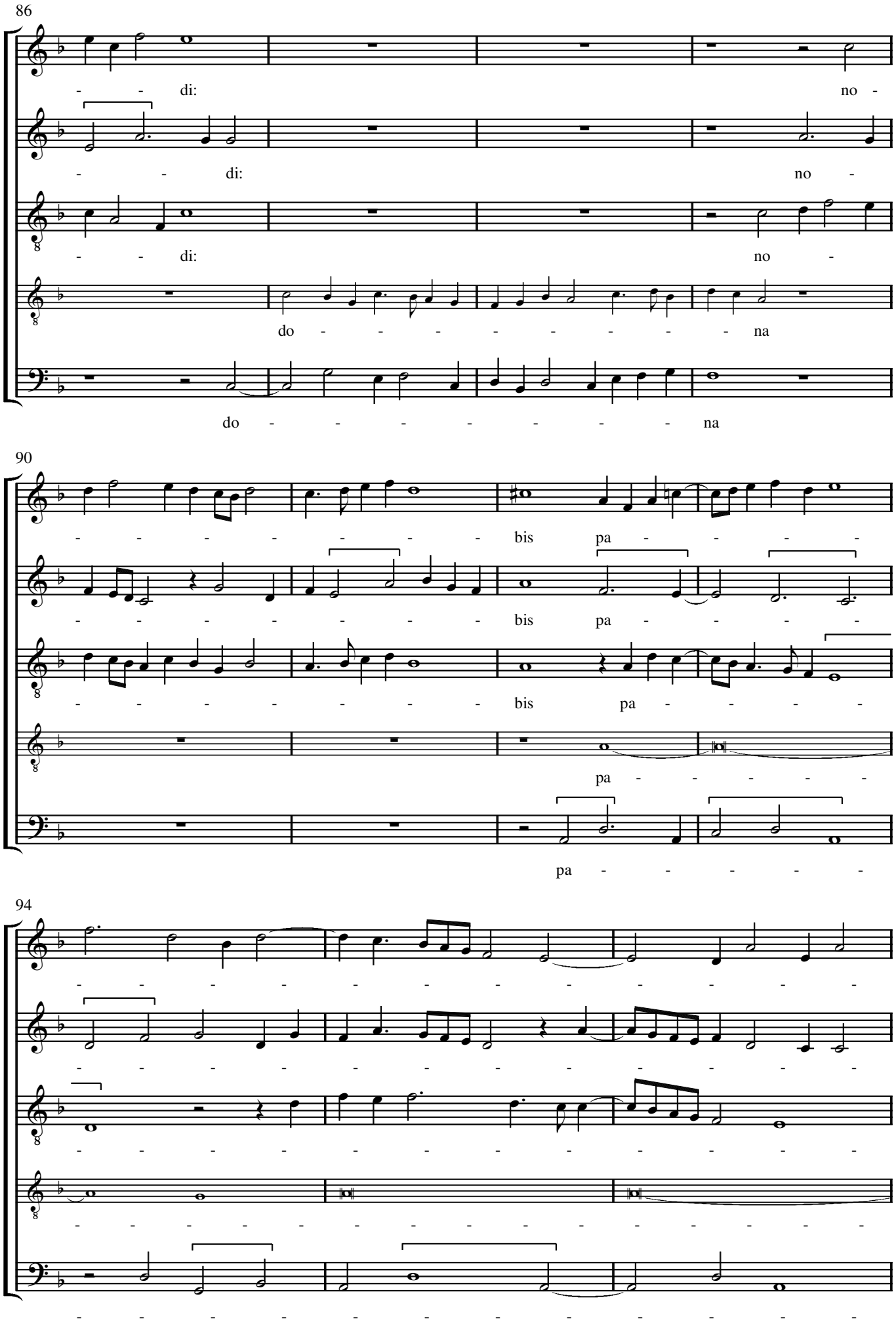
86
di: no -
di: no -
di: no -
do - - - - - - - - na
do - - - - - - - - na
90
- - - - - - - - bis pa - - - -
- - - - - - - - bis pa - - - -
- - - - - - - - bis pa - - - -
pa - - - - - -
pa - - - - - -
94

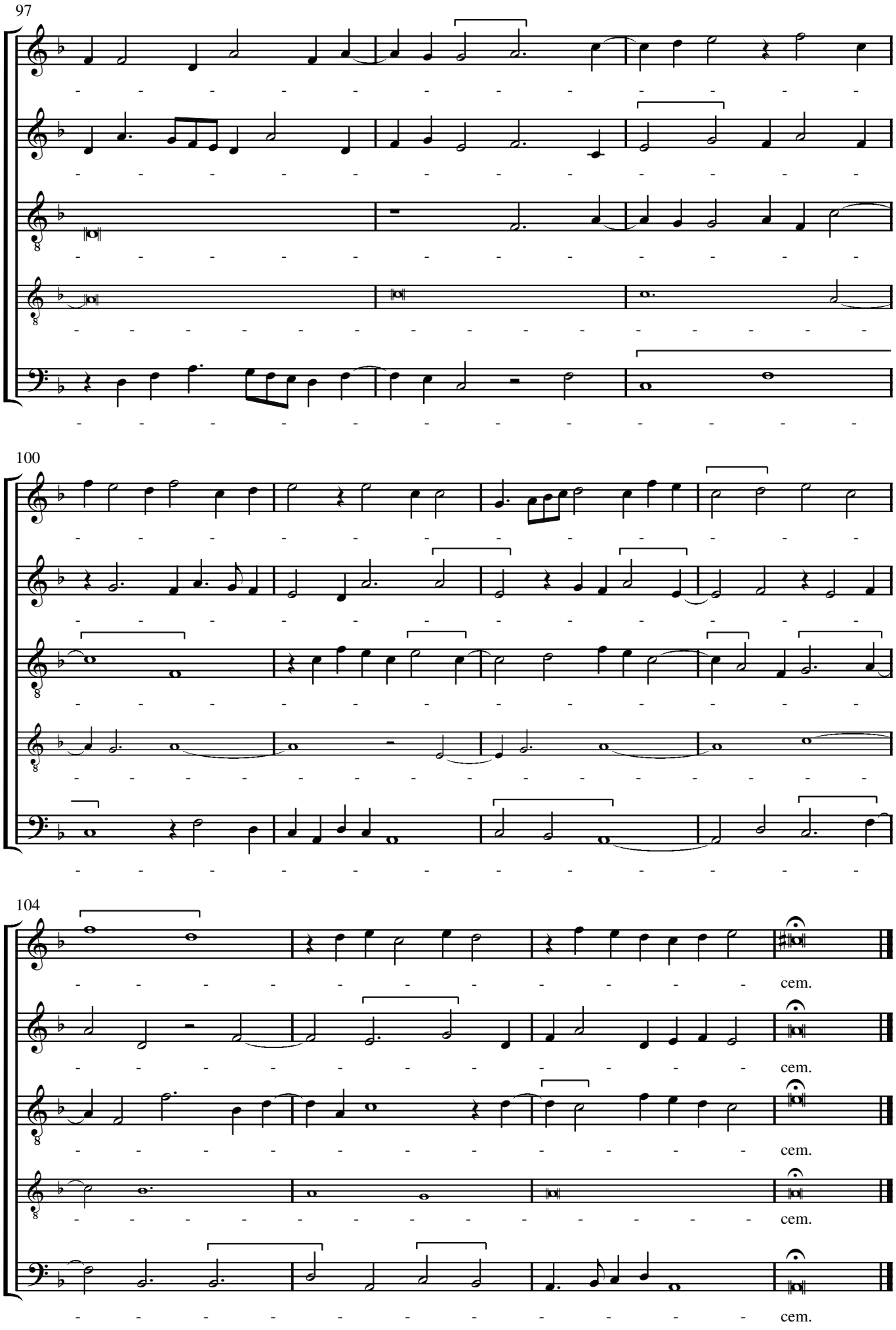
97
100
104
cem.
cem.
cem.
cem.
cem.

Appendix

Inclina cor meum Deus

Respond at Terce daily. Ludford makes no use of the verses.

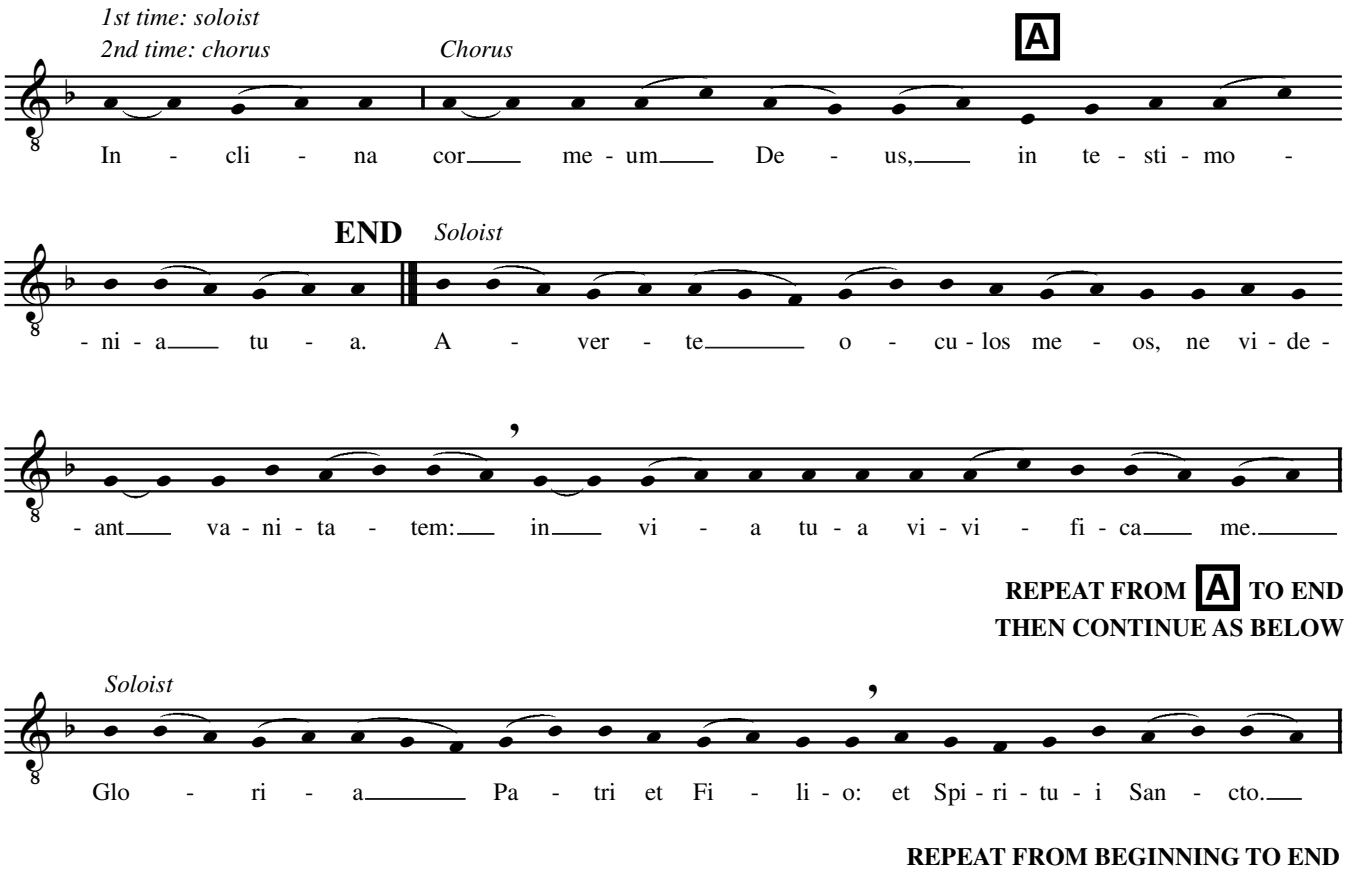

Editorial Conventions

The original clef, staff signature, mensuration symbol and first note of each part are shown on the prefatory staves at the start of the piece.

Editorial accidentals are placed above the notes concerned and remain operative throughout the bar.

Ligatures are denoted by the sign ⌜‾‾‾‾⌝, coloration by the sign ⌜‾ ‾⌝.

Ambiguous underlay has mostly been resolved tacitly. Only the most significant examples are noted below.

Underlay between square brackets is lacking in the source.

The Tenor part has been reconstructed editorially in small notation, using the plainsong respond on page 48 as the cantus firmus where appropriate.

Source

Cambridge, Peterhouse MSS 31, 32, 40, 41 (*c.*1539–41).

31	(Ct)	f.110	in index:	Miſſa Inclina d*omi*ne	Ludford
			page header:	Inclina	
			at end:	Nicolas Ludford	
32	(B)	f.85	in index:	Miſſa inclina d*omi*ne	Ludford
			page header:	Inclina	
			at end:	Inclina cor meu*m* deus in testimonia tua / Nicolas Ludford	
40	(Tr)	f.98^{v}	page header:	Inclina	
			at end:	Ludford	
41	(M)	f.90	in index:	Missa inclina d*omi*ne	Ludford
			page header:	Inclina	
			at end:	Ludford	

The intonations for the Gloria and Credo are provided from Cambridge, Queens' College MS 28 (a gradual of Sarum Use, *c.*1450), ff.253 and 4^{v} respectively.

Notes on the Readings of the Source

In the list of readings below, each reference to a bar or group of bars is separated by an oblique stroke. Within these references multiple readings in the same voice are separated by commas. The order within each entry is: 1) bar number(s); 2) voice(s); 3) reading of the source. For extended references, subsequent bar numbers are in brackets. Note values are abbreviated and italicised. Pitches are in capital letters, preceded by a number where necessary, e.g. ^{2}G = second note G in the bar. The sign + denotes a tie.

Gloria

10 Tr *te* below F / 24 Tr *-bi* below E / 28 Ct D is C / 48–49 B F+F is *sb* only / 50 B *Chri-* below D / 52 Ct rest omitted (or A should not be colored) / 56 Ct *Dei* undivided velow C / 62 all parts mensuration symbol ¢ / 71 M *-re* below C (and in 69) / 80 M *-bis* below F (not in 72) / 83 Tr A is a corrected *cr* / 88 Ct ♭ for B before E /

Credo

1 all parts mensuration symbol ϕ / 12 M *-um* below ^{2}G / 38 B *-ne* below D (and in 37) / 38–39 B F+F is *m* only / 42 Ct *-ro* below ^{1}F (and in 43) / 46–47 B *-substantia-* all one note earlier / 50–51 M *quem* ambiguously aligned below F+FED / 62 M ♮ for E / 71 all parts mensuration symbol ¢ / 96 Ct ^{1}C^{2}C omitted, (97) *-lato* below C, (97–98) *pas-* below B^{2}C, (99) *-sus* below F / 102–103 Tr *resurrexit* undivided below D+DDFEE, (104) *tertia* undivided below FDDD, (104–105) *di-* unaligned below CF / 103 Ct ♮ for E before ^{1}C (cancelling ♭ in 100) / 104 B ^{2}D is C / 106 Tr ^{3}E is a corrected *cr* / 128 Ct *-tre Filio-* all one note later / 153–154 M *-rum Et exspe-* all one note later / 154 Tr ^{2}D is a corrected *cr* / 157 M *mortuo-* all one note earlier / 162 Tr *-li* below B (and in 163) /

Sanctus

1 all parts mensuration symbol ϕ / 38–39 Ct A+A is B+B / 48 Tr *-ni* below ^{2}C (and in 47), *sunt* below C in 49 / 91 Ct extra *-san-* below G (and in 85) / 91–92 Ct ^{1}AB^{1}C are *cr q q* / 99 B *ex-* below B / 102 Ct D is *dot-m*, (103–4) C+C is *m* only (the dot to the C must have been omitted in an earlier copy and a correction misapplied) / 111 all parts mensuration symbol ¢; B *Benedi-* below rests / 159 M ♮ for F at beginning of bar / 176 B ♮ for E /

Agnus Dei

1 all parts mensuration symbol ϕ / 7–8 Ct D+D is a corrected *cr* / 13 Tr *-lis* below A (and in 16) / 19 M direct G at end of line after A / 42–43 Ct *-bis* ambiguously aligned and possibly intended for A+A / 44–45 Ct G+G is corrected *cr* / 57–58 Ct *-sere-* together below ^{2}D, *-re* below E / 74 all parts mensuration symbol ¢ /