

Missa Secunda

Sebastian Anton Scherer

Sebastian Sherer (3 October 1631 – 26 August 1712) was born in Ulm, Germany, and remained there until his death. He was organist of the famous Münster cathedral.

Unfortunately, few of his works have survived. His vocal works show influences of Schütz and Hammerschmidt, his instrumental work exhibit the style of Frescobaldi. His second setting of the mass, in this edition, is notable for its imaginative word setting, which in places puts a high demand on the vocal compass of the singers.

Sebastian Sherer (3 October 1631 – 26 Augustus 1712) was geboren in Ulm, Duitsland, en bleef daar tot zijn dood. Hij was organist van de beroemde Münster kathedraal.

Helaas is het meeste van zijn composities verloren gegaan. Zijn vocale werken vertonen invloed van Schütz en Hammerschmidt, en zijn instrumentale werken zijn meer in de stijl van Frescobaldi. Zijn tweede zetting van de mis, in deze uitgave, valt op door een opvallende uitbeelding de tekst, wat ook wel een groot beroep doet op de stemomvang.

Woerden, juli 2021.

Kyrie - Christe -Kyrie	3
Gloria	10
Credo	33
Sanctus	62
Agnus Dei	69

Reference

Musica sacra, h. e. Missae, psalmi, et motetti, a 3, 4 ,5 vocibus cum instrumentis. Opus primum editum, a Sebasiano Antoni Scherer, Musico Ulmensi. 1657.

MISSA SECUNDA

a 5, 2C, A, T, B, due Violini & Violone

Sebastian Anton Scherer
(3 October 1631 – 26 August 1712)

Kyrie

Violino primo

Violino secundo

Cantus

Quintus

Altus

Tenor

Bassus

Bassus ad organum

Ky - ri-e e-lei - son,

Ky - ri-e e-lei - son,

Ky - ri-e e-lei - son,

Ky - ri-e e-lei - son,

7 4 # 4 # 6 4 3 4 #

Source: Musica sacra (...) missae, psalmi, et motetti, Op. 1 (Ulm, 1657).

Accidentals above the staff are editorial.

Organs in Scherer's environment were usually pitched around a'= 470 Hz
(B. Haynes, History of performing Pitch, 2002).

Missa Secunda / Kyrie

5

Ky - ri-e e - lei - son, Ky - ri-e e - lei - son,
 Ky - ri - e e - lei - son, Ky - ri - e,
 Ky - ri - e e - lei - son, Ky - ri - e e - lei - son,
 Ky - ri - e e - lei - son,
 Ky - ri - e e - lei - son, Ky - ri - e e - lei - son, Ky - ri - e e - lei - son,

4 # 4 3 4 ♯ 6 5

9

Ky - ri - e, Ky - ri - e, Ky - ri - e e -
 Ky - ri - e e - lei - son, Ky - ri - e e -
 Ky - ri - e, Ky - ri - e,
 Ky - ri - e, Ky - ri - e e - lei - son,
 Ky - ri - e e - lei - Ky - ri - e, Ky - ri - e, Ky - ri - e e - lei - son, Ky - ri - e, Ky - ri -

6 4 # # 4 ♯ b

Missa Secunda / Kyrie

13

lei - son, Ky - ri - e e - lei - son.
lei - son, Ky - ri - e e - lei - son.
Ky - ri - e, Ky - ri - e e - lei - son, e - lei - son.
Ky - ri - e, Ky - ri - e e - lei - son.
e e - lei - son, Ky - ri - e, Ky - ri - e e - lei - son.

6 5 # 6 7 # 6 4 5

17

6 b 6 6 4 3

Missa Secunda / Kyrie

20

Chri-ste e - lei - son,
 Chri-ste e - lei - son,
 Chri-ste e - lei - son,
 Chri-ste e - lei - son,
 Chri-ste e - lei - son,
 Chri-ste e - lei - son,
 Chri-ste e - lei - son,

b

6

24

Chri-ste e - lei-son, Chri-ste e - lei - son, Chri-
 Chri-ste e - lei - son, e - lei - son,
 Chri-ste e - lei - son,
 Chri - ste e - lei - son,
 lei - son, Chri-ste e - lei-son, Chri-ste e - lei - son, Chri-ste e -

b

6

b

6

5

6

7

#

6

4

5

#

6

Missa Secunda / Kyrie

28

ste e - lei - son, Chri - ste e - lei - son, Chri - ste e - lei - son, e - lei - son, Chri - ste e - lei - son,
 Chri - ste e - lei - son, Chri - ste e - lei - son, e - lei - son, Chri - ste e -
 Chri - ste e - lei - son, Chri - ste e - lei - son, Chri - ste e - lei - son,
 son, Chri - ste e - lei - son, Chri - ste e - lei - son,
 lei - son, Chri - ste e - lei - son, Chri - ste e - lei - son, Chri - ste e - lei -

6 6 # 6 5 6 #

32

Chri - ste e - lei - son, Chri - ste e - lei - son, Chri - ste e - lei - son, Chri -
 lei - son, Chri - ste e - lei - son, e - lei - son, Chri - ste e - lei - son, Chri - ste e -
 Chri - ste e - lei - son, e - lei - son, Chri - ste e - lei - son, Chri - ste e - lei - son, Chri -
 Chri - ste e - lei - son, Chri - ste e - lei - son, Chri - ste e - lei - son, Chri - ste e - lei - son,
 son, Chri - ste e - lei - son, e - lei - son, Chri - ste e - lei - son, Chri - ste e -

6 6 # 7 # 4 5 6 6

Missa Secunda / Kyrie

36

ste e - lei - son, Chri - ste e - lei - son, Chri - ste e - lei - son.
 lei - son, Chri - ste e - lei - son, Chri - ste e - lei - son, e - lei - son.
 ste e - lei - son, Chri - ste e - lei - son, e - lei - son.
 Chri - ste e - lei - son, Chri - ste e - lei - son, e - lei - son.
 lei - son, Chri - ste e - lei - son, Chri - ste e - lei - son.

6 6 6 # 7 6 5

40

Ky-ri-e e-lei - son, Ky-ri - e e - lei - son, Ky-ri - e -
 Ky-ri-e e - lei - son, Ky-ri - e e - lei - son,
 Ky-ri - e e - lei - son,
 Ky-ri - e e - lei - son, Ky-ri -
 Ky-ri-e e - lei - son, Ky-ri-e e - lei - son,

6 5 b # 6 6 5 # # # # 6 4 # 6

Gloria

Missa Secunda / Gloria

Violino primo

Violino secundo

Cantus

Quintus

Altus

Tenor

Bassus

Bassus ad organum

Et in ter - ra,

Et in

b 6 6 b # 4 #

5

in ter-ra pax ho-mi - ni - bus,

ter - ra,

Et in ter - ra, et in ter -

Et in ter - ra, et in ter - ra, in

Et in ter - ra pax ho-mi - ni - bus,

5 6 b 6 5 4 3

Missa Secunda / Gloria

23

tis. Lau - da - mus, be - ne - di - ci - mus, a - do - ra - mus, glo - ri - fi -
tis. Lau - da - mus, be - ne - di - ci - mus, a - do - ra - mus, glo - ri - fi -
tis.
tis.
tis.

b b 6 b 7

27

ca - mus te,
ca - mus te,
Lau - da - mus, be - ne - di - ci - mus, a - do - ra - mus, glo - ri - fi -

4 3

Missa Secunda / Gloria

38

be-ne - di - ci-mus, a - do - ra - mus,
 - mus, be-ne - di - ci-mus, a - do - ra - mus,
 lau - da - mus, be - ne - di - ci-mus, a - do - ra - mus,
 da - mus, be - ne - di - ci-mus, a - do - ra - mus,
 be - ne - di - ci-mus, a - do - ra - mus, a - do - ra - mus, glo-ri - fi -

b 5 6 b

41

glo - ri - fi - ca - mus, glo - ri - fi - ca - mus te.
 glo - ri - fi - ca - mus, glo-ri-fi-ca-mus te.
 glo - ri - fi - ca-mus, glo-ri-fi-ca-mus te.
 ca - mus, glo - ri - fi - ca - mus, glo-ri-fi-ca-mus te.

5 6 5 6 b 6 7 6 5

Missa Secunda / Gloria

45

Gra - ti - as a - gi - mus ti - bi

Gra - ti - as a - gi - mus ti - bi

Gra - ti - as a - gi - mus ti - bi

Gra - ti - as a - gi - mus ti - bi

Gra - ti - as a - gi - mus ti - bi pro - pter mag - nam glo - ri - am tu - am, pro - pter

6 7 6 6 #

49

pro - pter mag - nam, pro - pter

pro - pter mag - nam,

mag - nam glo - ri - am tu - am, pro - pter mag - nam glo - ri - am tu - am,

6 5 4 # # b 6

mag - nam, pro-pter mag-nam glo-ri-am tu - am,
 pro-pter mag - nam glo - ri-am tu - am,
 pro-pter mag - nam, pro-pter mag - nam, pro-pter
 pro-pter mag - nam, pro-pter mag - nam,

b b 6 6 # # b

pro-pter mag - nam, pro-pter
 pro-pter mag - nam, pro-pter mag -
 mag - nam, pro-pter mag-nam glo-ri-am tu - am, pro-pter mag - nam, pro-pter
 pro-pter mag - nam glo - ri-am tu - am, pro-pter mag - nam,
 pro-pter mag - nam,

6 5 4 3 # 6 # #

Missa Secunda / Gloria

61

mag - nam, pro-pter mag - nam glo - riam tu - am. Do-mi-ne
 - nam, pro-pter mag - nam, pro-pter magnam glo-riamtu - am.
 mag - nam, pro-pter mag - nam glo - riam tu - am.
 pro-pter mag - nam glo - riam tu - am.
 pro-pter mag - nam, pro-pter mag - nam glo-ri-am tu - - - am.

6 # 6 # # 4 # # b

65

De - us, Rex cæ - le - stis. Rex cæ - le - stis. De - us Pa - ter,
 Do-mi-ne De - us, Rex cæ - le - stis. De-us Pa - ter, De - us Pa -

6 b 6 b 6 b b

Missa Secunda / Gloria

69

De-us Pa - ter om-ni - po - tens,
- ter, De-us Pa - ter om-ni - po - tens,
Do-mi-ne Fi-li u-ni - ge - ni - te, Je - su

b # 4 # 6 5

73

Do-mi-ne De - us,
Do-mi-ne
Chri - ste, Je - su Chri - ste, Je - su Chri - ste.

5 6 5 6 4 3 6

Missa Secunda / Gloria

77

Do-mi-ne De - us, Do-mi-ne De-us ag-nus De - i,
 De-us, Do-mi-ne De-us ag-nus De-i, ag-nus De - i,
 Do-mi-ne De-us, Do-mi-ne De-us ag-nus De-i, Do-mi-ne

4 # # 6 6 #

81

De - i, ag-nus De - i, Fi - li - us, Fi - li - us, Fi - li - us Pa -
 ag - nus De - i, Fi - li - us, Fi - li - us Pa -
 Fi - li - us, Fi - li - us, Fi - li - us Pa - tris, Pa -
 Fi - li - us Pa - tris, Fi - li - us Pa -
 De - us ag-nus De - i, Fi - li - us, Fi - li - us, Fi - li - us, Fi - li - us Pa -

6 4 4 6 6 6 6 6 5 4 3

Missa Secunda / Gloria

85

tris, Fi - li - us, Fi - li - us Pa - tris.

tris, Fi - li - us, Fi - li - us, Fi - li - us Pa - tris.

tris, Fi - li - us Pa - tris.

tris, Fi - li - us, Fi - li - us Pa - tris.

tris, Fi - li - us, Fi - li - us Pa - tris.

6 5 6 5 6 5 7 6 5

89

Qui tol - lis pec - ca - ta, pec - ca - ta mun - di,

Qui tol - lis pec - ca - ta, pec - ca - ta mun - di,

Qui tol - lis

6 5 4 3

Missa Secunda / Gloria

93

pec - ca - ta, pec - ca - ta, pec - ca - ta mun - di,

Qui tol - lis

Qui tol - lis

b # b b7 4 3

97

mi-se-re - re no-bis, mi-se-re -

mi-se-re - re no-bis, mi-se-re -

pec-ca - ta, pec-ca - ta mun - di, mi-se-re - re no-bis, mi-se-re -

pec-ca - ta, pec-ca - ta mun - di, mi-se-re - re no-bis, mi-se-re -

mi-se-re - re no-bis, mi-se-re -

b b # 6 5 4 4 b b5

Missa Secunda / Gloria

102

re no-bis, mi-se-re re no-bis, mi-se-re-re, mi-se-re-re no-bis, qui tol-lis
 re no-bis, mi-se-re-re, mi-se-re-re no-bis, qui tol-lis
 re no-bis, mi-se-re-re, mi-se-re-re no-bis, qui tol-lis
 re no-bis, mi-se-re-re no-bis, qui tol-lis
 re no-bis, mi-se-re-re no-bis, qui tol-lis
 re no-bis, mi-se-re-re no-bis, qui tol-lis

6/5 6/5 6 5 7 # 6 4 5 # # 6

107

pec-ca-ta mun-di,
 pec-ca-ta mun-di,
 pec-ca-ta mun-di,
 pec-ca-ta mun-di,
 pec-ca-ta mun-di

6/5 4 # # # # b 4 3

Missa Secunda / Gloria

111

su - sci-pe, su - sci-pe de - pre - ca - ti - o - nem no - stram,
su - sci-pe, su - sci-pe de - pre - ca - ti - o - nem no - stram,
su - sci-pe, su - sci-pe de - pre - ca - ti -
su - sci-pe, su - sci-pe de - pre - ca - ti -

b b 4 3 b

115

o - nem no - stram,
o - nem no - stram,
su - sci-pe, su - sci-pe, su - sci-pe de - pre - ca - ti -

b 4 b b #

Missa Secunda / Gloria

127

su - sci-pe de-pre-ca-ti - o - nem no - stram. Qui se - des ad dex - te-ram,
 su - sci-pe de-pre-ca-ti - o - nem no - stram. Qui se -
 - nem, de-pre-ca-ti - o - nem no - stram. Qui se - des ad dex - te-ram,
 - nem, de-pre-ca-ti - o - nem no - stram. Qui se - des ad dex - te-
 de-pre-ca-ti-o - nem no - stram.

6 6 7 6 7 # b

131

qui se - des,
 des ad dex - te-ram, qui se -
 qui se - des
 ram, qui
 Qui se - des ad dex - te-ram, qui se - des,

b b 6 5 5 6 5

135

qui se - des ad dex - te-ram Pa - tris, mi-se-
des, qui se - des ad dex-te-ram Pa - tris, mi-se-
ad dex-te-ram Pa - tris, mi-se-re -
se - des ad dex-te-ram Pa - tris, mi-se-re - re,
qui se - des ad dex - te-ram, ad dex - te-ram Pa - tris, mi-se-re -

6# 6 7/3 6/4 5#

139

re - re, mi-se - re - re no - bis, mi-se-re - re, mi-se-re - re no - bis.
re - re no - bis, mi-se - re - re no - bis.
re, mi-se-re - re no - bis, mi-se - re - re no - bis.
mi-se-re - re no - bis, mi-se-re - re, mi-se-re - re no - bis.
- re no - bis, mi-se-re - re no - bis.

4/2 6 # 4 # 4/2 6 7# 6/4 5#

Missa Secunda / Gloria

145

Quo - ni - am, quo - ni - am tu so - lus San - ctus,

Quo - ni - am, quo - ni - am tu so - lus San - ctus,

Quo - ni - am, quo - ni - am tu so - lus San - ctus,

6 5 # 6 5 6 6/5 #

149

tu so - lus, tu so - lus Al - tis -

tu so - lus, tu so - lus Al -

am, quo - ni - am, quo - ni - am tu so - lus San - ctus,

Quo - ni - am tu so - lus San - ctus,

quo - ni - am, quo - ni - am tu so - lus San - ctus,

b6 5 b 4 # 5

si-mus, Je - su Chri - ste,
tis - si-mus, Je - su Chri - ste,
tu
tu so-lus, tu so-lus Al-

6 # 6 5 # #

so-lus, tu so-lus Al - tis - si-mus, Je - su Chri - ste,
tu so-lus, tu so-lus Al - tis - si-mus, Je - su
tis - si-mus, Je - su Chri - ste, Je -

b b b

Missa Secunda / Gloria

161

cum San-cto Spi-ri-tu in glo-ri-a, in
 Je-su Chri - ste,
 Chri - ste, Je - su Chri - ste,
 - - - su Chri - ste,

6 5 7 6 4 7 6 5

165

glo-ri-a De-i Pa-tris, a - men,
 glo-ri-a De-i Pa-tris, a - men,
 cum San-cto Spi-ri-tu in glo-ri-a,
 cum San-cto Spi-ri-tu cum San-cto
 Spi-ri-tu in glo-ri-a,

6 5 4 4

Missa Secunda / Gloria

169

in glo - ri - a De - i Pa - tris, a - men,
 Spi - ri - tu in glo - ri - a, in glo - ri - a, in glo - ri - a De - i Pa - tris, a - men,
 cum San - cto Spi - ri - tu in glo - ri - a De - i Pa - tris, a - men,

6 5 # # b 4 3

173

Spi - ri - tu cum San - cto
 cum San - cto Spi - ri - tu in glo - ri - a,
 cum San - cto Spi - ri - tu
 cum San - cto Spi - ri - tu in glo - ri - a De - i Pa - tris, De - i Pa - tris, a -

6 b b 4 3

Missa Secunda / Gloria

177

Spi - ri - tu in glo - ri - a De - i Pa - tris, De - i
 cum San - cto Spi - ri - tu in glo - ri - a De - i Pa - tris,
 cum San - cto Spi - ri - tu in glo - ri - a
 cum San - cto Spi - ri - tu in glo - ri - a
 men, cum San - cto Spi - ri - tu in glo - ri - a De - i Pa - tris,

5 6 6

180

Pa - tris, De - i Pa - tris, De - i Pa - tris, a - men, a - men, a - men.
 De - i Pa - tris, De - i Pa - tris, a - men, a - men, a - men.
 De - i Pa - tris, a - men, De - i Pa - tris, a - men.
 De - i Pa - tris, a - men, a - men, a - men.
 De - i Pa - tris, De - i Pa - tris, De - i Pa - tris, a - men, a - men.

6 7 6 5

Credo

Missa Secunda / Credo

Violino primo

Violino secundo

Cantus

Quintus

Altus

Tenor

Bassus

Bassus ad organum

Pa - trem om-ni-po - ten - tem, fac-to-rem cæ - li, fac-to-rem cæ - li et ter -

Pa - trem om-ni-po - ten - tem, fac-to-rem cæ - li et ter -

Pa - trem om-ni-po - ten - tem, fac-to-rem cæ - li, fac-to-rem cæ - li et ter -

Pa - trem om-ni-po - ten - tem, fac-to-rem cæ - li et ter -

Pa - trem om-ni-po - ten - tem, fac-to-rem cæ - li, fac-to-rem cæ - li et ter -

4 3 5 b 4 b

5

ræ, fac-to-rem cæ - li, fac-to-rem cæ - li et ter - ræ,

ræ, fac-to-rem cæ - li, fac-to-rem cæ - li et ter - ræ,

ræ, fac-to-rem cæ - li et ter - ræ,

ræ, fac-to-rem cæ - li et ter - ræ,

ræ, fac-to-rem cæ - li, fac-to-rem cæ - li et ter - ræ,

6 5 b 7 6 5 b

Missa Secunda / Credo

9

vi - si - bi - li - um om - ni - um, vi - si - bi - li - um

vi - si - bi - li - um, vi - si - bi - li - um

b # # 6# 5 6

12

om - ni - um, vi - si - bi - li - um om - ni - um, et

vi - si - bi - li - um om - ni - um, et in -

om - ni - um, vi - si - bi - li - um om - ni - um,

om - ni - um, vi - si - bi - li - um om - ni - um, et in -

om - ni - um, vi - si - bi - li - um om - ni - um, et in -

4 3 5 6 5 6 5 6 b 5 6 6 5

Missa Secunda / Credo

15

in - vi - si - bi - li - um. Et in u - num Do - mi - num Je - sum Chri -
 vi - si - bi - li - um. Et in u - num Do - mi - num Je - sum Chri -
 et in - vi - si - bi - li - um. Et in u - num Do - mi - num Je - sum Chri -
 vi - si - bi - li - um. Et in u - num Do - mi - num Je - sum Chri -
 vi - si - bi - li - um. Et in u - num Do - mi - num Je - sum Chri -
 vi - si - bi - li - um. Et in u - num Do - mi - num Je - sum Chri -

5 # 4 5 # 7 # 4 5

20

stum, Fi - li - um De - i, Fi - li - um De - i, Fi - li - um De - i u - ni - ge - ni - tum,
 stum, Fi - li - um De - i, Fi - li - um De - i u - ni - ge - ni - tum,
 stum,
 stum,
 stum,
 stum, ex Pa - tre

b 6 4 3

Missa Secunda / Credo

24

28

Missa Secunda / Credo

32

De - - - um de De - o,
 De - - - um de De - o,
 De - - - um,

b 7 4

37

lu - men de lu - mi-ne,
 lu - men de lu - mi-ne,
 De - - - um de De - o,

b 4 3 7 4 #

Missa Secunda / Credo

43

De - um ve - rum de De - o ve - ro, ge - ni tum non

De - um ve - rum de De - o ve - ro, ge - ni tum non

De - um ve - rum de De - o ve - ro,

De - um ve - rum de De - o ve - ro,

De - um ve - rum de De - o ve - ro,

6/5 b 4 # # 6 5

46

fac - tum, con-sub-stan-ti-a-lem Pa - tri, con-sub-

fac - tum, con-sub-stan-ti-a-lem Pa - tri, con-sub-

ge - ni - tum, ge - ni tum non fac - tum,

ge - ni - tum, ge - ni tum non fac - tum,

6/5 # 5 6 6/5 # 5 6 6/5 7 4 # #

51

stan-ti - a - lem Pa - tri, con-sub-stan - ti - a - lem Pa - tri, per quem om - ni - a,
 stan-ti - a - lem Pa - tri, con-sub-stan - ti - a - lem Pa - tri, per quem om - ni -
 per quem om - ni - a,
 per quem
 per quem om - ni - a fac - ta

55

per quem om - ni - a, per quem om - ni - a, om - ni - a fac - ta sunt.
 a, om - ni - a, per quem om - ni - a, per quem om - ni - a fac - ta sunt.
 per quem om - ni - a, om - ni - a fac - ta sunt.
 om - ni - a fac - ta sunt, om - ni - a fac - ta sunt.
 sunt, per quem om - ni - a, om - ni - a fac - ta sunt. Qui

Missa Secunda / Credo

59

6
6 # b b

64

4 # b b # 4 #

Missa Secunda / Credo

68

de - scen - dit, de - scen - dit, de - scen - dit, de - scen - dit, de - scen - dit, de - scen - dit, de - scen - dit, de - scen - dit, tem de - scen - dit, de - scen - dit

6

76

scen - dit, de - scen - dit de cae - lis. scen - dit, de - scen - dit de cae - lis. de - scen - dit de cae - lis. de - scen - dit de cae - lis. dit de cae - lis, de - scen - dit de cae - lis.

6

b

#

4

#

83

Et in-car-na - tus, in-car - na - tus est

Et in-car-na - - - - - tus, in-car - na - tus est

Et in-car-na -

Et in-car -

7 4 #

86

Et in-car-na - tus, in-car - na - tus

- - - - - tus, in-car - na - tus est

na - tus, in-car - na - tus est de

6 6 4 3 # 4 #

Missa Secunda / Credo

90

de Spi-ri-tu San-cto, de
 de Spi-ri-tu San-cto, de Spi-ri-tu San-cto,
 est de Spi-ri-tu San-cto, de Spi-ri-tu,
 de Spi-ri-tu, de Spi-ri-tu San-cto, de Spi-ri-tu,
 Spi-ri-tu, de Spi-ri-tu San-cto, de Spi-ri-tu

6 5 # 6 6 b

94

Spi-ri-tu, de Spi-ri-tu San-cto ex Ma-ri-a
 de Spi-ri-tu, de Spi-ri-tu San-cto ex Ma-ri-a
 de Spi-ri-tu, de Spi-ri-tu San-cto ex Ma-ri-a
 de Spi-ri-tu San-cto, San-cto ex Ma-ri-a
 tu, de Spi-ri-tu, de Spi-ri-tu San-cto ex Ma-ri-a

b 6 4 3 6

Missa Secunda / Credo

98

Vir - gi - ne et ho - mo fac - - - tus,
Vir - gi - ne et ho - mo fac -
Vir - gi - ne
Vir - gi - ne
Vir - gi - ne
Vir - gi - ne et ho - mo fac - - - tus, et ho - mo fac -
4 # # 6 6 b

101

et ho - mo fac - tus,
- tus, et ho - mo fac - tus,
et ho - mo fac - tus, et ho - mo
et ho - mo fac - - - tus est,
- tus, et ho - mo fac - tus, et ho - mo fac - tus est,
6 6 6 3 4 3

Missa Secunda / Credo

104

et ho - mo fac - - tus, et ho - mo fa - ctus est.
 - tus, et ho - mo fac - tus, et ho - mo fa - ctus est.
 fac - - tus, et ho - mo fa - ctus est.
 et ho - mo fac - tus, et ho - mo fa - ctus est.
 et ho - mo fac - - - tus, et ho - mo fa - ctus est.

7 # 7 # 6 4 5 #

108

Cru - ci - fi - xus e - ti - am pro no - bis, cru - ci -
 Cru - ci - fi - xus e - ti - am pro no - bis, cru - ci -
 Cru - ci - fi - xus
 Cru - ci - fi - xus e - ti - am pro no - bis,
 Cru - ci - fi - xus e - ti - am pro no - bis, cru - ci -

#4 2 6 #4 2 6 7 6#

Missa Secunda / Credo

113

fi - xus e - ti - am pro no - bis, pro no - bis,
 fi - xus e - ti - am pro no - bis, pro no - bis,
 e - ti - am pro no - bis, pro no - bis, sub Pon - ti - o, sub Pon - ti -
 cru - ci - fi - xus e - ti - am pro no - bis,
 fi - xus e - ti - am pro no - bis, sub Pon - ti - o, sub Pon - ti -

#4/2 6 4/2 6 7 6 6 5

118

sub Pon - ti - o, sub Pon - ti - o Pi - la -
 sub Pon - ti - o Pi - la -
 o Pi - la - to, sub Pon - ti - o, sub Pon - ti - o Pi - la -
 sub Pon - ti - o Pi - la - to, sub Pon - ti - o Pi - la -
 o, sub Pon - ti - o Pi - la - to, sub Pon - ti - o Pi - la -

6 5 4 # b 6 5 7 6 5

Missa Secunda / Credo

123

to, pas-sus et se - pul - tus

to, pas-sus et se -

to, pas - sus et se - pul - tus est,

to, pas-sus et se - pul - tus est, pas-sus

to, pas-sus et se - pul - tus est,

b # b # b #

127

est, pas-sus et se - pul - tus

pul - tus est, pas-sus et se - pul - tus

pas-sus et se - pul - tus est, pas-sus et se -

et se - pul - tus est,

pas - sus et se - pul - tus, pas-sus

b # b # b 4 b

Missa Secunda / Credo

131

est, pas - sus et se - pul - tus, pas - sus et se - pul - tus est.
 est, pas - sus et se - pul - tus, pas - sus et se - pul - tus est.
 pul - tus, pas - sus et se - pul - tus est.
 pas - sus et se - pul - tus, et se - pul - tus est.
 et se - pul - tus, pas - sus et se - pul - tus est.

b #

135

Et re-sur - re - xit
 Et re-sur - re - xit
 Et re-sur - re - xit, et re-sur - re -
 Et re-sur - re - xit
 Et re-sur-re - xit, et re-sur - re - xit

6 b

Missa Secunda / Credo

139

ter - ti - a di - e se - cun - dum Scrip - tu - ras. Et as - cen - dit,
 ter - ti - a di - e se - cun - dum Scrip - tu - ras. Et as - cen -
 - xit ter - ti - a di - e se - cun - dum Scrip - tu - ras.
 ter - ti - a di - e se - cun - dum Scrip - tu - ras.
 ter - ti - a di - e se - cun - dum Scrip - tu - ras.

4# 2 6 7 6 6 5 7 3 6 4 5 3 ♭

144

et as - cen - dit in cæ - lum,
 dit, et as - cen - dit, et as - cen - dit in cæ - lum,
 se - det,

♭ ♭ 6 #

Missa Secunda / Credo

148

Et i - te - rum, et
Et i - te - rum, et
Et i - te - rum, et
Et i - te - rum, et
se - det ad dex - te - ram, ad dex - te - ram Pa - tris. Et i - te - rum, et

6 5 6 5 4 ♯

152

i - te - rum ven - tu - rus est cum glo - ri - a,
i - te - rum ven - tu - rus est cum glo - ri - a,
i - te - rum ven - tu - rus est cum glo - ri - a,
i - te - rum ven - tu - rus est cum glo - ri - a,
i - te - rum ven - tu - rus est cum glo - ri - a, ju - di - ca - re vi - vos, ju - di -

5 6 4 # # 6 7

Missa Secunda / Credo

157

ju-di-ca - re vi-vos, ju-di-ca - re
 ju-di-ca - re vi-vos, ju-di-ca - re
 ca - re vi - vos et mor - tu - os,

6 7 b

162

vi - vos et mor - tu - os,
 vi - vos et mor - tu - os,
 ju-di-ca - re vi-vos, ju-di-ca - re vi - vos et
 ju-di-ca - re vi-vos, ju-di-ca - re vi - vos et

6 # b # 6 5

Missa Secunda / Credo

167

cu-jus reg - ni non e - rit, non
 mor - tu - os, cu - jus reg - ni non e - rit, non e - rit, non
 mor - tu - os, cu - jus reg - ni non e - rit, non
 cu-jus reg - ni non e - rit, non e - rit fi - nis, non

b 6 b

171

e - rit fi - nis.
 e - rit fi - nis.
 e - rit fi - nis.
 e - rit fi - nis.
 e - rit fi - nis. Et in Spi-ri-tum San-ctum, Do-mi-num et vi-vi-fi-can - tem,

7 6 # #

Missa Secunda / Credo

176

qui ex Pa - tre, qui ex Pa -
qui ex Pa - tre, qui ex Pa -

6 5 # #

180

- tre et Fi - li - o pro - ce - dit.
- tre et Fi - li - o pro - ce - dit.

Qui cum Pa - - - tre et Fi - li -
Qui cum Pa - - - tre et Fi - li -

6 4 3 6 5 b 4 b

Missa Secunda / Credo

184

si-mul a - do - ra - tur,

si-mul a - do -

o, qui cum Pa - tre et Fi - li - o si-mul a - do -

o, qui cum Pa - tre et Fi - li - o si - mul a - do - ra -

si-mul a-do-ra - tur,

4 #

188

si-mul a - do - ra - tur, si-mul a - do - ra - tur et

ra - tur, si-mul a - do - ra - tur, si-mul a - do - ra - tur et

ra - tur, si-mul a - do - ra - tur et con - glo-

- tur, si-mul a - do - ra - tur, si-mul a - do - ra - tur et

si-mul a - do - ra - tur, si - mul a - do - ra - tur et con-glo-ri-fi-

b b

Missa Secunda / Credo

192

con - glo-ri - fi - ca - tur, qui lo - cu - tus est per Pro - phe - tas.
 con - glo-ri - fi - ca - tur, qui lo - cu - tus est per Pro - phe - tas.
 ri - fi - ca - tur, qui lo - cu - tus est per Pro - phe - tas.
 con - glo-ri - fi - ca - tur, qui lo - cu - tus est per Pro - phe - tas.
 ca - - - - tur, qui lo - cu - tus est per Pro - phe - tas.

4 # # # 7 6

196

Et u - nam san - ctam, et u - nam san - ctam ca -
 Et u - nam san - ctam, et u - nam san - ctam ca -

b b

Missa Secunda / Credo

200

tho - li - cam et a - pos - to - li - cam Ec - cle - si - am. Con - fi - te - or, con - fi - te - or
 tho - li - cam et a - pos - to - li - cam Ec - cle - si - am. Con - fi - te - or u -
 Con - fi - te - or, con - fi - te - or
 Con - fi - te - or
 Con - fi - te - or u - nam bap -

6 6 # # # 6

204

u - nam bap - tis - ma
 - nam bap - tis - ma
 u - nam bap - tis - ma
 u - nam bap - tis - ma
 tis - - - ma

7 6 5 6 5 4 3

Missa Secunda / Credo

208

in re-mis-si-o - nem pec-ca-to - rum,
 in re-mis-si-o - nem pec-ca-to - rum,
 in re-mis-si-o - nem pec-ca-to -
 in re-mis-si-o - nem pec-ca-to -

6 6# 7 4#

212

in re-mis-si - o - nem, in re-mis-si - o -
 in re-mis-si - o - nem, in re-mis-si -
 rum, in re-mis-si - o - nem,
 rum, in re-mis-si - o - nem,
 in re-mis-si - o - - - - - nem, in re-mis-si -

5 6 6 5 6

Missa Secunda / Credo

216

nem, in re-mis-si-o-nem pec-ca-to-rum. Et ex-pec-to re-sur-rec-ti-o-nem pec-ca-to-rum. Et ex-pec-to re-sur-rec-ti-o-nem pec-ca-to-rum. Et ex-pec-to

6 # b 5 6 5

220

o-nem, et ex-pec-to re-sur-rec-ti-o-nem, et ex-pec-to re-sur-rec-ti-o-nem, et ex-pec-to

b b b

Missa Secunda / Credo

224

re - sur - rec - ti - o - nem, re - sur - rec - ti - o - nem mor - tu - o -
 re - sur - rec - ti - o - nem, re - sur - rec - ti - o - nem mor - tu - o -
 o - nem, re - sur - rec - ti - o - nem mor - tu - o -
 re - sur - rec - ti - o - nem, re - sur - rec - ti - o - nem mor - tu - o -
 pec - to re - sur - rec - ti - o - nem mor - tu - o -
 # # 7 6

228

rum. Et vi - tam ven - tu - ri, et vi - tam ven -
 rum. Et vi - tam ven - tu - ri sæ - cu - li, ven -
 rum. Et vi - tam ven - tu - ri sæ - cu - li,
 rum. Et vi - tam ven - tu - ri, et vi - tam ven - tu - ri sæ - cu - li, ven -
 rum. Et vi - tam ven - tu - ri, et vi - tam ven - tu - ri sæ - cu - li, ven -
 rum. Et vi - tam ven - tu - ri, et vi - tam ven - tu - ri sæ - cu - li, ven -
 # 6# # # # # # # 6/5

Missa Secunda / Credo

233

tu - ri sæ - cu - li. A - men, a - men, a - men, a -
 tu - ri sæ - cu - li. A - men, a - men,
 ven - tu - ri sæ - cu - li. A - men, a - men,
 tu - ri sæ - cu - li. A - men, a -
 tu - ri sæ - cu - li, A - men,
 # b 4 # 6 # #

237

men, a - men, a - men, a - men, a - men, a -
 a - men, a - men, a - men, a -
 a - men, a - men, a - men, a -
 men, a - men, a - men, a - men, a -
 a - men, a - men, a - men, a -
 b 7 6 #

Missa Secunda / Credo

240

men, a - men, a - men,
men, a - men, a - men,
men, a - men, a -
men, a - men, a -
men, a - men, a - men,
men, a - men, a -

b #

243

a - men, a - men, a - men, a - men.
a - men, a - men, a - men.
- men, a - men, a - men.
- - men, a - men, a - men.
a - men, a - men, a - men, a - - - men.
a - men, a - men, a - men, a - - - men.

7 6 5

Sanctus

This system includes parts for Violino primo, Violino secundo, Cantus, Quintus, Altus, Tenor, Bassus, and Bassus ad organum. The vocal parts have lyrics: Sanctus, san-ctus, san-ctus Do-mi-nus, Do-mi-nus De-us, Do-mi-nus De -

This system continues the vocal parts with lyrics: us, Do - mi-nus De - us Sa - ba - oth. Ple - ni sunt cae - li, sunt nus De - us, De - us Sa - ba - oth. Ple - ni sunt De - us, De - us Sa - ba - oth. Ple - ni sunt cae - Do - mi-nus De - us, De - us Sa - ba - oth. Do - mi-nus De - us Sa - ba - oth.

9

cæ - li et ter - ra,
 cæ - li et ter - ra,
 - li, ple - ni sunt cæ - li
 Ple - ni sunt cæ - li,
 Ple - ni sunt cæ - li, sunt cæ -

6
5 # b

13

et ter - ra,
 et ter - ra,
 - li et ter - ra,

4 # b

Missa Secunda / Sanctus

18

glo-ri-a, glo - ri - a, glo-ri-a, glo-ri-a, glo-ri-a, glo-ri - a tu - a,
glo-ri-a, glo - ri - a, glo-ri-a, glo - ri -
glo-ri-a, glo - ri - a, glo-ri-a,
glo-ri-a, glo - ri - a,

6 5 6 #

23

a, glo-ri-a, glo-ri-a tu - a,
glo-ri - a, glo - ri - a, glo-ri-a, glo - ri - a, glo-ri-a, glo - ri - a tu -
glo - ri - a, glo-ri-a tu - a,
glo-ri-a, glo - ri - a, glo-ri-a tu - a,

6 5 6 #

27

glo-ri-a, glo - ri - a, glo-ri-a, glo - ri - a tu - a,
glo-ri-a, glo - ri - a tu - a,
a, glo-ri - a, glo - ri - a, glo-ri-a, glo-ri-a, glo - ri - a tu - a,
glo-ri - a, glo-ri - a,
glo-ri - a, glo-ri - a, glo-ri-a, glo - ri - a tu - a, glo-ri - a, glo-ri -

4 ♯

31

glo-ri-a, glo - ri - a, glo-ri-a, glo - ri - tu - a.
glo-ri-a, glo - ri - a, glo-ri-a, glo-ri-a, glo - ri - a tu - a.
glo-ri - a, glo - ri - a, glo - ri - a tu - a.
glo-ri-a, glo - ri - a, glo-ri-a, glo - ri - a, glo - ri - a tu - a.
a, glo-ri - a, glo - ri - a, glo-ri-a, glo-ri-a, glo - ri - a tu - a.

6 5 6 6 5 7 6 5

35

O - san - na in ex - cel - sis,
 O - san - na in ex - cel - sis,
 O - san - na in ex - cel - sis,

39

o - san - na in ex -
 o - san - na in ex - cel - sis,
 O - san - na in ex - cel - sis, o - san - na in ex - cel - sis,

4 3 6 4 4 5 # 5 #

43

o-san-na in ex-cel-sis, o-san-na in ex-cel - o-san-na

cel-sis, in ex-cel - sis,

in ex-cel - sis,

4 # # b b

47

in ex-cel-sis, in ex-cel - sis, o-san-na in ex-cel-sis,

o-san-na in ex-cel-sis, o-san-na

o-san-na in ex-cel-sis,

o-san-na in ex-cel-sis, o-san-na in ex-cel-sis,

b 4 3 b

Missa Secunda / Sanctus

51

o - san - na in ex - cel - sis, o - san - na in ex - cel - sis,
 in ex - cel - sis, o - san - na in ex - cel - sis, o - san - na
 o - san - na in ex - cel - sis, o - san - na in ex - cel - sis, o -
 o - san - na in ex - cel - sis, o - san - na in ex - cel - sis, o - san - na in ex -

5 6 6 b

54

o - san - na in ex - cel - sis, o - san - na in ex - cel - sis.
 in ex - cel - sis, o - san - na in ex - cel - sis.
 san - na in ex - cel - sis, in ex - cel - sis.
 cel - sis, in ex - cel - sis, in ex - cel - sis.

4

Agnus Dei

Violino primo

Violino secundo

Cantus
Ag-nus De - i, qui tol-lis pec-ca-ta, qui tol-lis pec-ca-ta mun - di,

Quintus
Ag-nus De - i, qui tol-lis pec-ca-ta, qui tol-lis pec-ca-ta mun - di,

Altus

Tenor

Bassus
Ag-nus De -

Bassus ad organum
6 7 6 # b # 4 # # 7 6

5

Ag-nus De - i, qui tol-lis pec-ca-ta, qui

Ag-nus De - i, qui tol-lis pec-ca-ta, qui

i, qui tol-lis pec-ca-ta, qui tol-lis pec-ca-ta mun - di,

4 3 7 6 # b

Missa Secunda / Agnus Dei

9

tol - lis pec - ca - ta mun - di,

tol - lis pec - ca - ta mun - di,

6 5 # 4 ♯ 6/4 7/5 6 5 # 4 #

13

mi - se - re - re no - - - bis.

mi - se - re - re, mi - se - re - re no - bis.

mi - se - re - re no - - - bis. Ag - nus

mi - se - re - re, mi - se - re - re no - bis. Ag - nus

mi - se - re - re no - - - bis.

6/5 ♯ 4 ♯ #

Missa Secunda / Agnus Dei

17

De - i, qui tol-lis pec - ca - ta, qui tol-lis pec-ca - ta, pec - ca-ta mun - di,

De - i, qui tol-lis pec-ca - ta, qui tol-lis pec-ca - ta mun - di,

Ag-nus

Ag-nus

Ag-nus

7 6 # # 6 5 b 4 3

21

De - i, qui tol-lis pec-ca-ta, qui tol-lis pec-ca-ta, qui tol-lis pec - ca - ta mun -

De - i, qui tol-lis pec-ca - ta, qui tol-lis pec-ca - ta, qui tol-lis pec - ca - ta mun -

De - i, qui tol-lis pec-ca-ta, qui tol-lis pec-ca-ta, qui tol-lis pec-ca-ta mun -

7 6 b 6 5 4 3

Missa Secunda / Agnus Dei

25

di,
di,
di,

7 6 b # #

29

mi-se-re-re, mi-se-re-re no-bis. Ag-nus De-
mi-se-re-re, mi-se-re-re no-bis. Ag-nus De-
mi-se-re-re, mi-se-re-re no-bis. Ag-nus De-
mi-se-re-re, mi-se-re-re no-bis. Ag-nus De-
mi-se-re-re, mi-se-re-re no-bis. Ag-nus De-

b 4#
2 6 4#
2 6 7 6 7 6

34

i, qui tol-lis pec-ca-ta, qui tol-lis pec-ca-ta, pec - ca-ta mun - di, do-na
 i, qui tol-lis pec - ca-ta, qui tol-lis pec - ca - ta, pec-ca-ta mun - di,
 i, qui tol-lis pec-ca-ta, qui tol-lis pec-ca - ta mun - di,
 i, qui tol-lis pec-ca-ta mun - di,
 i, qui tol-lis pec-ca-ta, qui tol-lis pec - ca - ta mun - di,
 i, qui tol-lis pec-ca-ta mun - di,

5 6 # 4 # #

38

no - bis pa-cem, do-na no - bis pa-cem, do-na no -
 do-na no - bis pa-cem, do-na no - bis pa-cem,
 do-na no - bis pa-cem, do-na
 do-na no - bis pa-cem, do-na no - bis pa-cem,
 do-na no - bis pa-cem, do-na no - bis pa-cem, do-na no - bis

b b b b 6

Missa Secunda / Agnus Dei

42

- - bis pa - cem, do-na no - bis pa-cem, do - na no -
do-na no-bis pa - cem, do-na no - bis pa-cem, do - na no -
no - bis pa - cem, do-na no - bis pa-cem,
do-na no-bis pa - cem, do-na no - bis pa-cem,
pa - cem, do-na no - bis pa-cem, do - na no - bis pa-cem,

7 # 6b 4 5 # b 5 6 5 6 5 6 b

46

- bis pa-cem, do - na no-bis pa-cem, do-na no-bis pa - cem.
- bis pa-cem, do - na no-bis pa - cem, do - na no - bis pa - cem.
do - na no - bis pa-cem, do - na no - - - bis pa - cem.
do - na no - bis pa-cem, do - na no - bis pa-cem, do-na no-bis pa - cem.
do - na no - bis pa-cem, do - na no - bis pa - - - - cem.

5 6 7 # 6 4 5

Violino-1

MISSA SECUNDA

a 5, 2C, A, T, B, due Violini & Violone

Sebastian Anton Scherer
(3 October 1631 – 26 August 1712)

Kyrie

9

15

19

26

31

36

40

50

Gloria

Missa Secunda

Missa Secunda

95

102

108

116

121

127

133

139

147

157

161

173

179

Credo

Missa Secunda

Missa Secunda

90

96

103

111

118

125

132

139

148

153

159

Missa Secunda

175 7

186 7

191 6

202 6

207 3

214 2

221 7

233 7

238 7

243 6

Sanctus

Agnus Dei

Violino-2

MISSA SECUNDA

a 5, 2C, A, T, B, due Violini & Violone

Sebastian Anton Scherer
(3 October 1631 – 26 August 1712)

Kyrie

2

3

9

17

4

25

30

36

40

3

49

Missa Secunda

Gloria

Missa Secunda

85

94

101

106

112

121

128

135

141

148

158

162

175

181

Credo

Missa Secunda

Missa Secunda

88

94

101

105

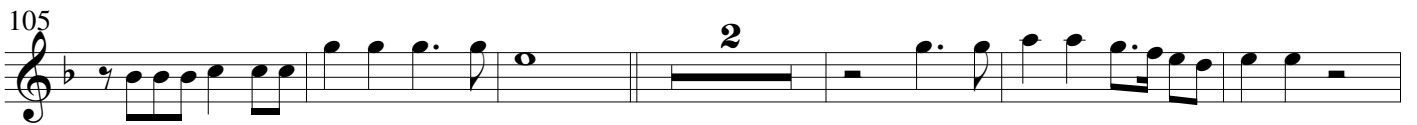

113

120

127

135

141

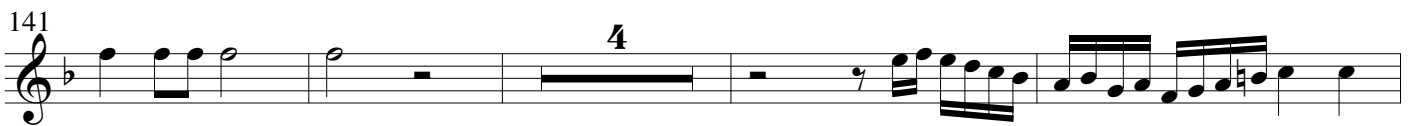

149

154

160

Missa Secunda

175

179

190

203

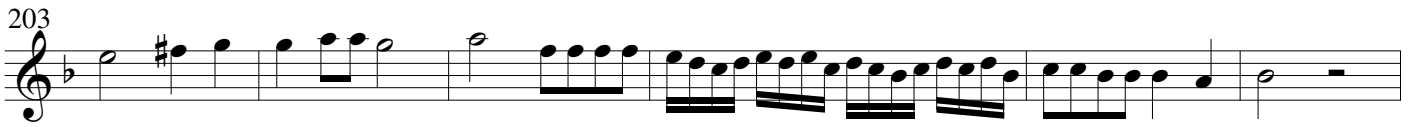

209

216

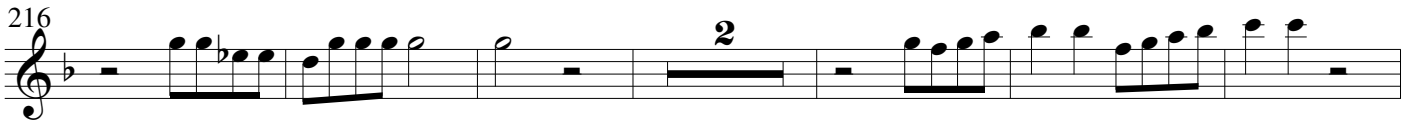

224

235

239

243

Missa Secunda

Sanctus

Agnus Dei

Basso continuo

MISSA SECUNDA

a 5, 2C, A, T, B, due Violini & Violone

Sebastian Anton Scherer

(3 October 1631 – 26 August 1712)

Kyrie

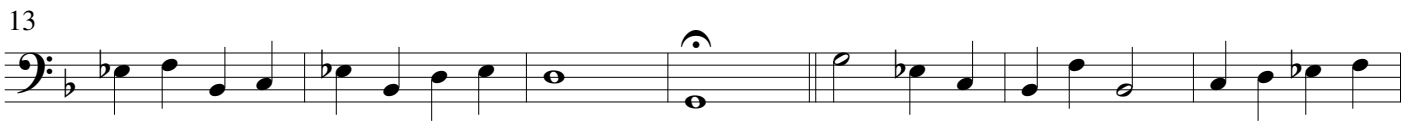

Gloria

Missa Secunda

97

105

114

121

128

136

145

152

160

168

176

Missa Secunda

Credo

8

14

21

28

36

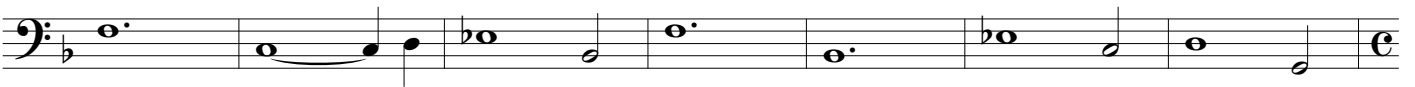

43

49

58

68

74

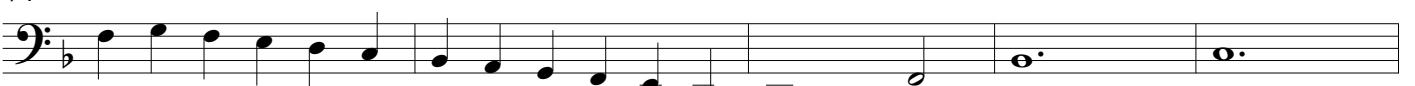

Missa Secunda

79

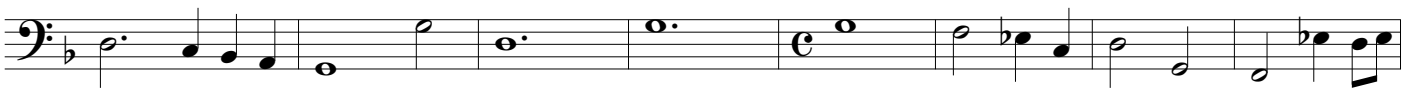

87

94

101

108

116

125

135

141

150

158

167

Missa Secunda

Sanctus

6

14

22

29

35

41

46

51

Missa Secunda

Agnus Dei

