John Newton, 1779
(Hymn 77, Book 2) 87. 87. 11

Nixington

No copyright. Transcribed from The American Harmony, 1793.

C Major
Nehemiah Shumway, 1793

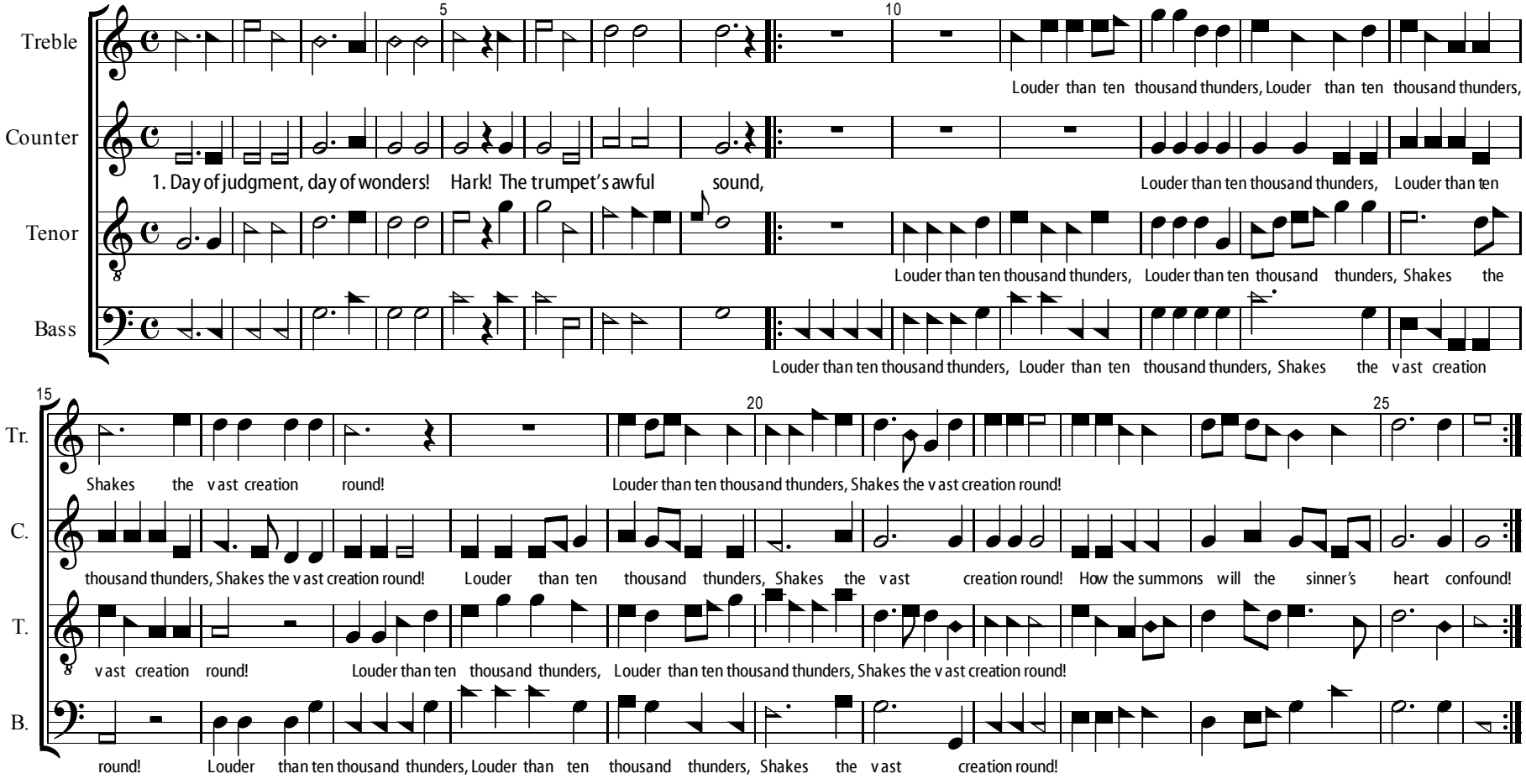

2. See the Judge our nature wearing,
Clothed in majesty divine!
You who long for His appearing,
Then shall say, this God is mine!
Gracious Savior, own
me in that day for thine!

3. At His call the dead awaken,
Rise to life from earth and sea;
All the powers of nature shaken
By His look, prepare to flee.
Careless sinner, what
will then become of thee?

6. But to those who have confessed,
Loved and served the Lord below,
He will say, "Come near, you blessed,
See the kingdom I bestow:
You forever shall
my love and glory know."

7. Under sorrows and reproaches,
May this thought your courage raise:
Swiftly God's great day approaches,
Sighs shall then be changed to praise:
We shall triumph
when the world is in a blaze.