Kyrie

Allegro un poco moderato

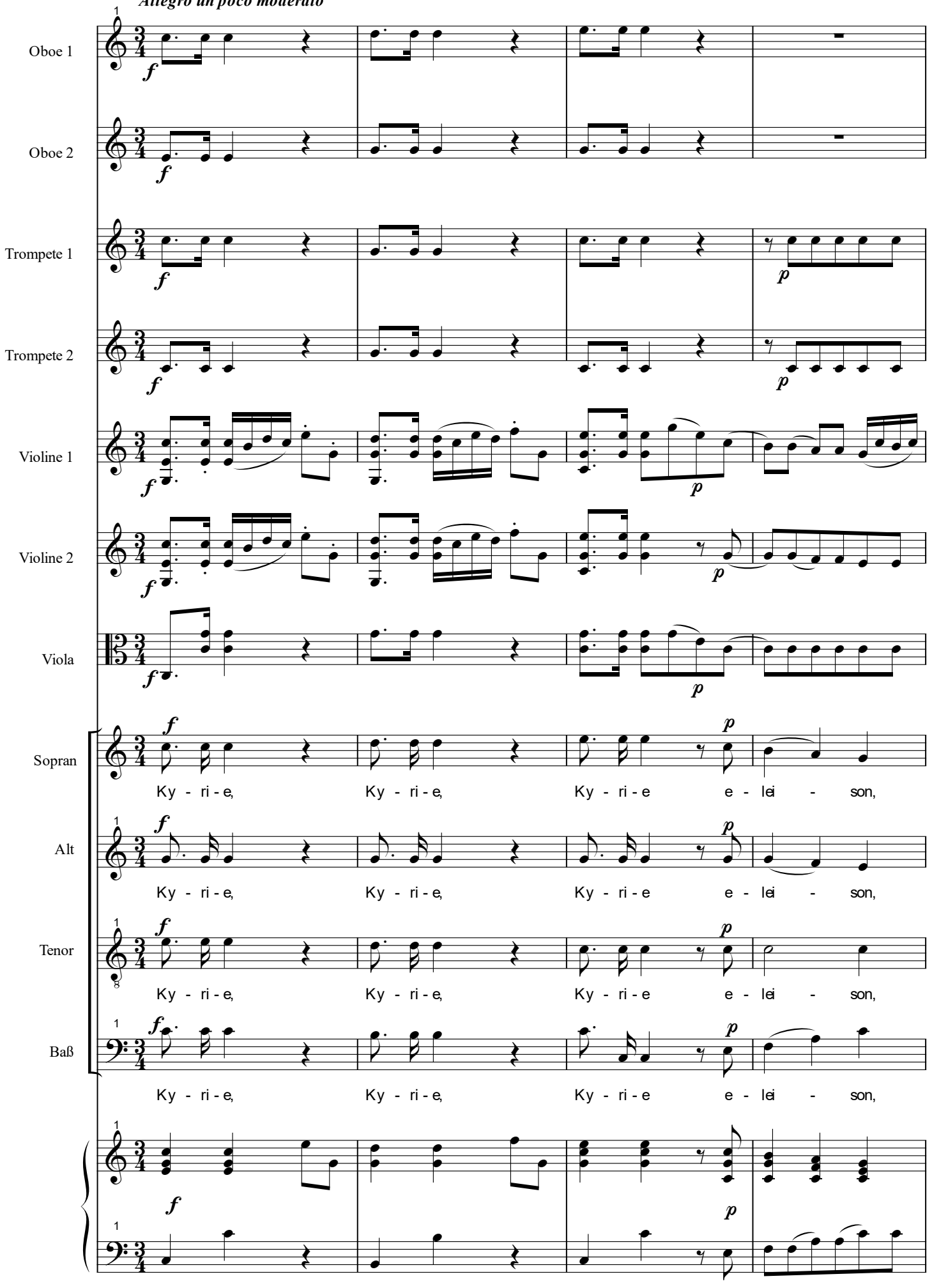

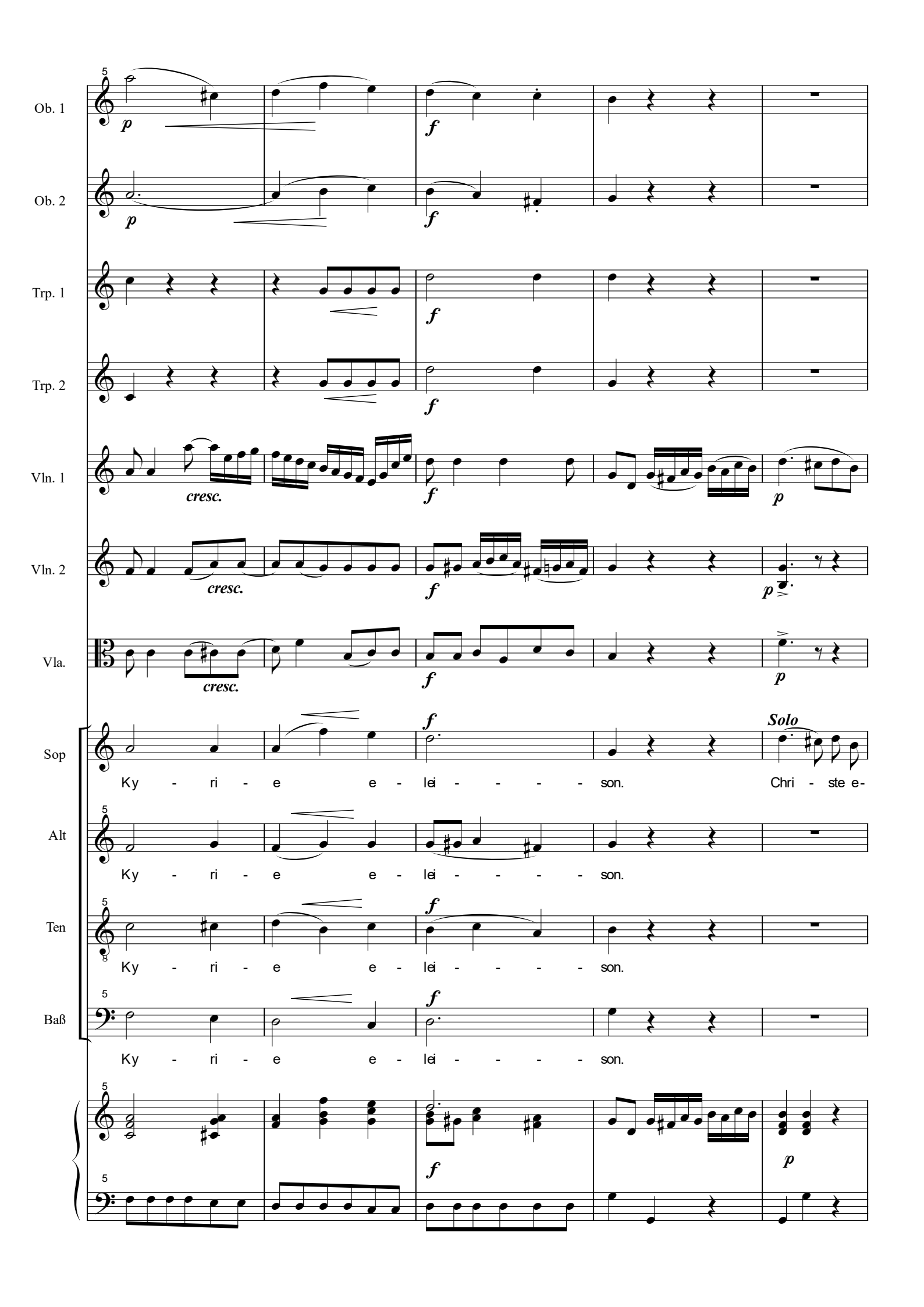
Ob. 1
Ob. 2
Trp. 1
Trp. 2
Vln. 1
Vln. 2
Vla.
Sop
Alt
Ten
Baß
p
f
cresc.
Solo
Ky - ri - e e - lei - - - - - son.
Chri - ste e-

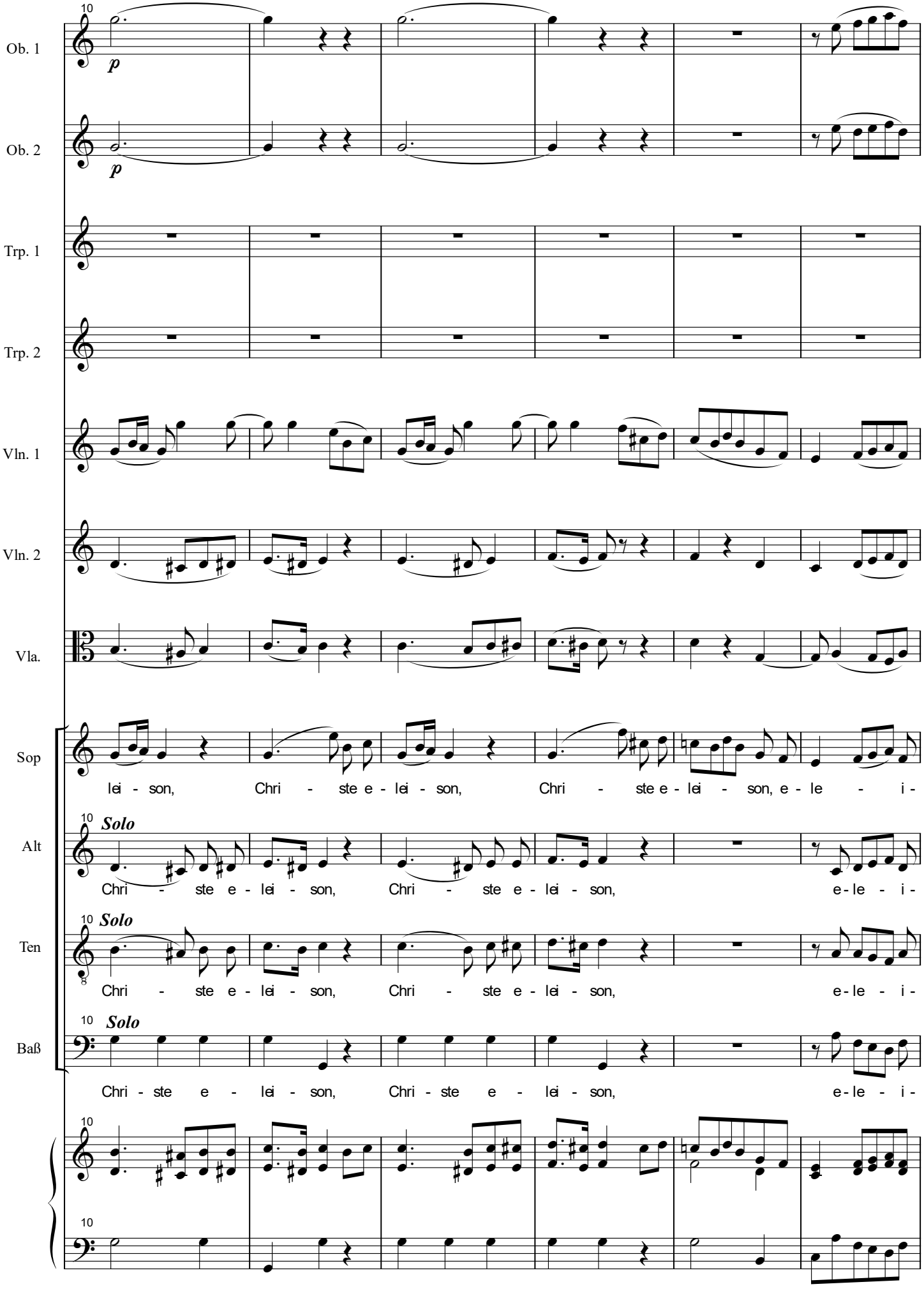
10
Ob. 1
p
Ob. 2
p
Trp. 1
Trp. 2
Vln. 1
Vln. 2
Vla.
Sop
lei - son, Chri - ste e - lei - son, Chri - ste e - lei - son, e - le - i -
10
Solo
Alt
Chri - ste e - lei - son, Chri - ste e - lei - son, e - le - i -
10
Solo
Ten
Chri - ste e - lei - son, Chri - ste e - lei - son, e - le - i -
10
Solo
Baß
Chri - ste e - lei - son, Chri - ste e - lei - son, e - le - i -
10
10

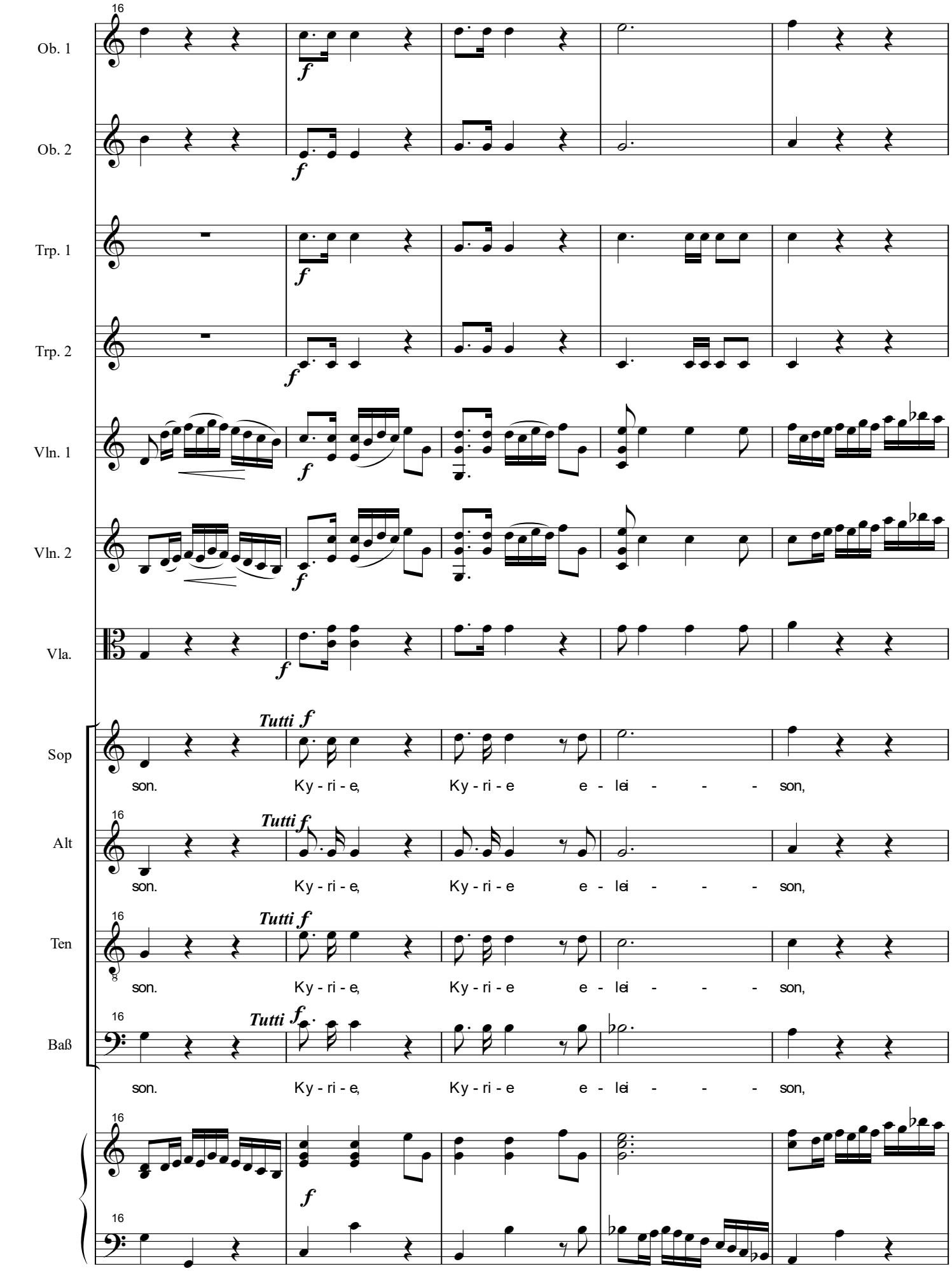
16
Ob. 1
Ob. 2
Trp. 1
Trp. 2
Vln. 1
Vln. 2
Vla.
Sop
Alt
Ten
Baß
f
Tutti f
Tutti
son. Ky - ri - e, Ky - ri - e e - lei - - - son,

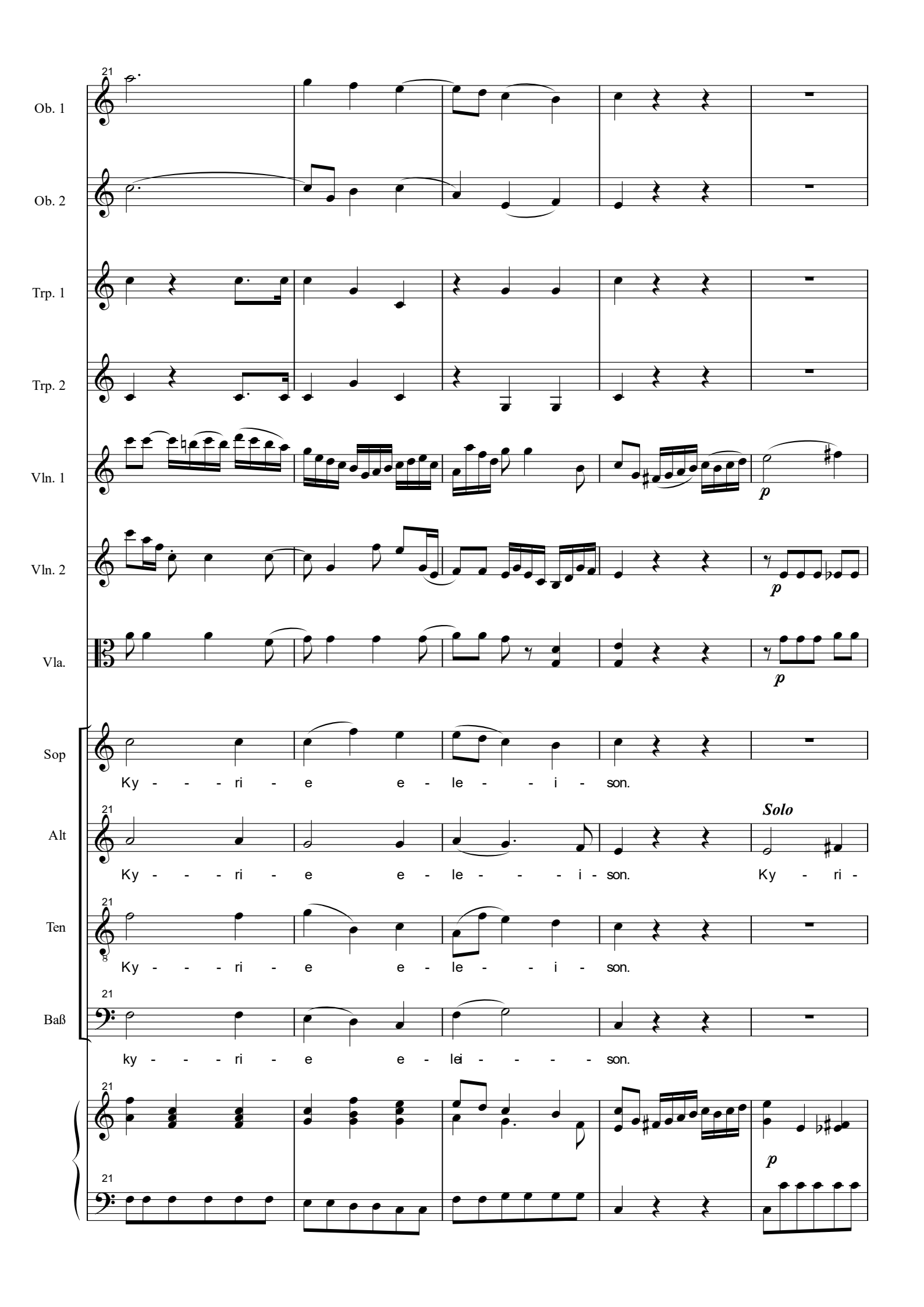
21
Ob. 1
Ob. 2
Trp. 1
Trp. 2
Vln. 1
Vln. 2
Vla.
Sop
Alt
Ten
Baß
p
Ky - - - ri - e e - le - - - i - son.
Solo
Ky - - - ri - e e - le - - - i - son. Ky - ri -
Ky - - - ri - e e - le - - - i - son.
ky - - - ri - e e - lei - - - - - son.

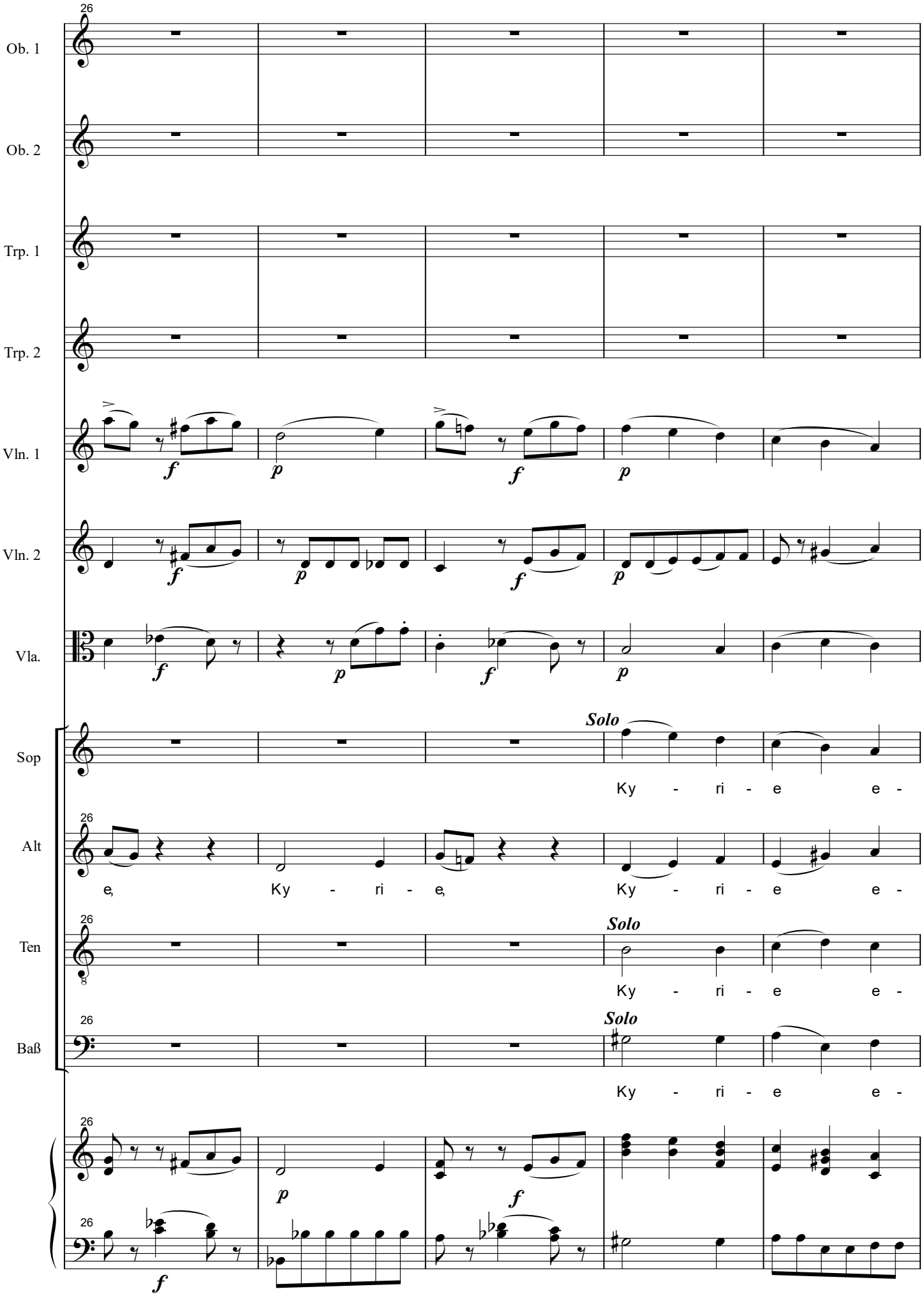
26
Ob. 1
Ob. 2
Trp. 1
Trp. 2
Vln. 1
Vln. 2
Vla.
Sop
Alt
Ten
Baß
Solo
Ky - ri - e e -
e, Ky - ri - e, Ky - ri - e e -
Ky - ri - e e -
Ky - ri - e e -
f
p

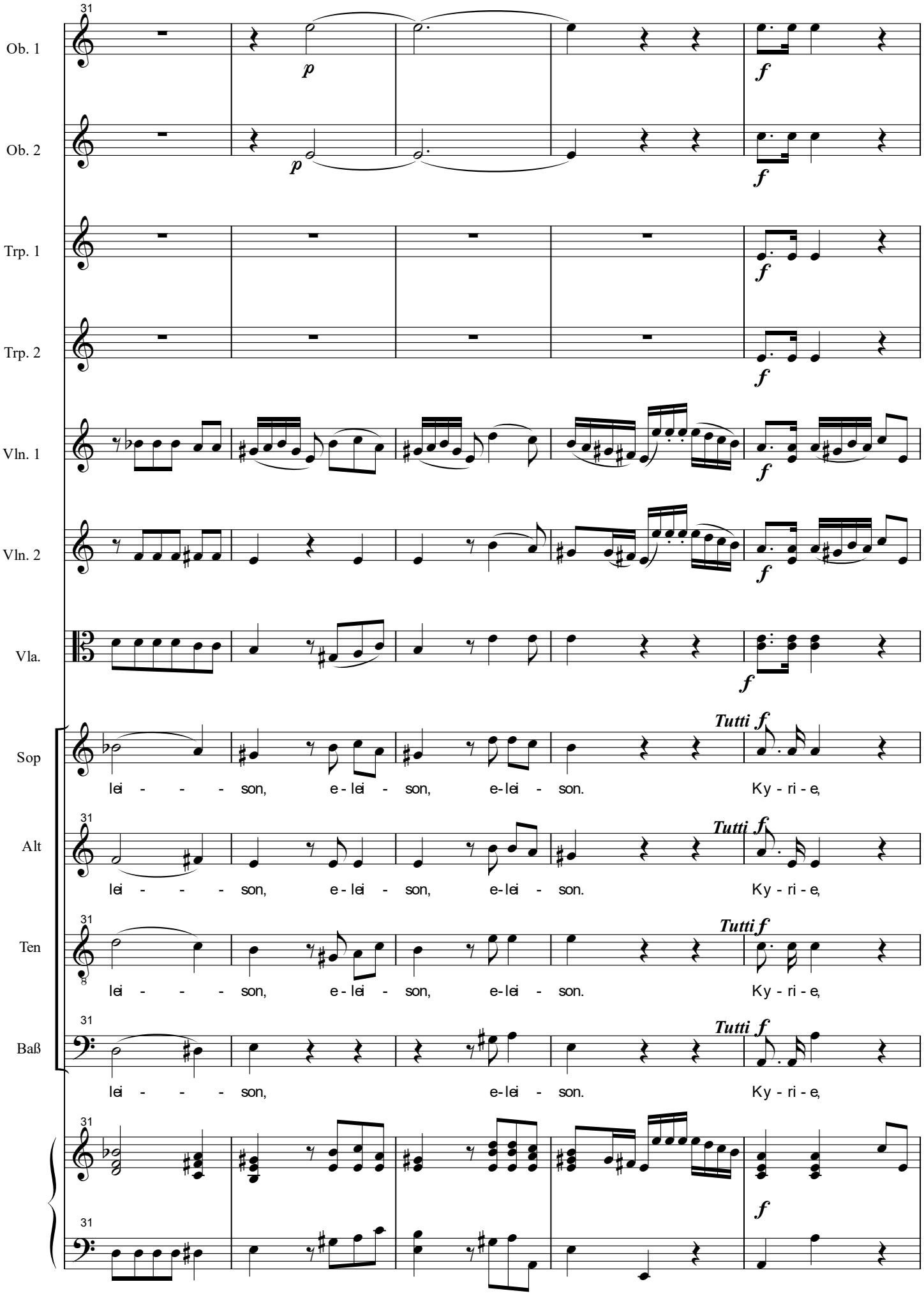
31
Ob. 1
Ob. 2
Trp. 1
Trp. 2
Vln. 1
Vln. 2
Vla.
Sop
Alt
Ten
Baß
p
f
Tutti f
lei - - - son, e - lei - son, e - lei - son. Ky - ri - e,

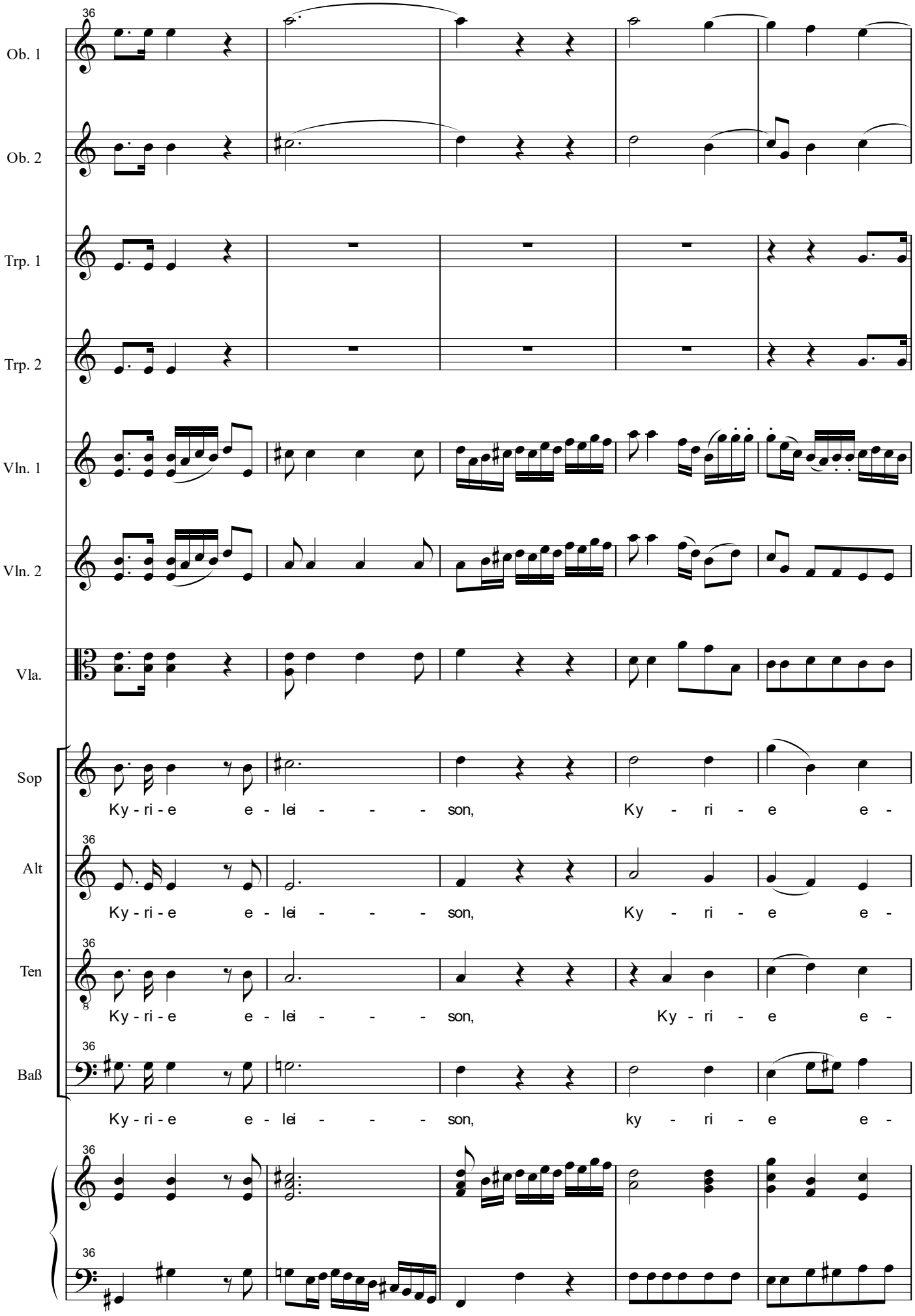
36
Ob. 1
Ob. 2
Trp. 1
Trp. 2
Vln. 1
Vln. 2
Vla.
Sop
Ky - ri - e e - lei - - - - son, Ky - ri - e e -
Alt
Ky - ri - e e - lei - - - - son, Ky - ri - e e -
Ten
Ky - ri - e e - lei - - - - son, Ky - ri - e e -
Baß
Ky - ri - e e - lei - - - - son, ky - ri - e e -

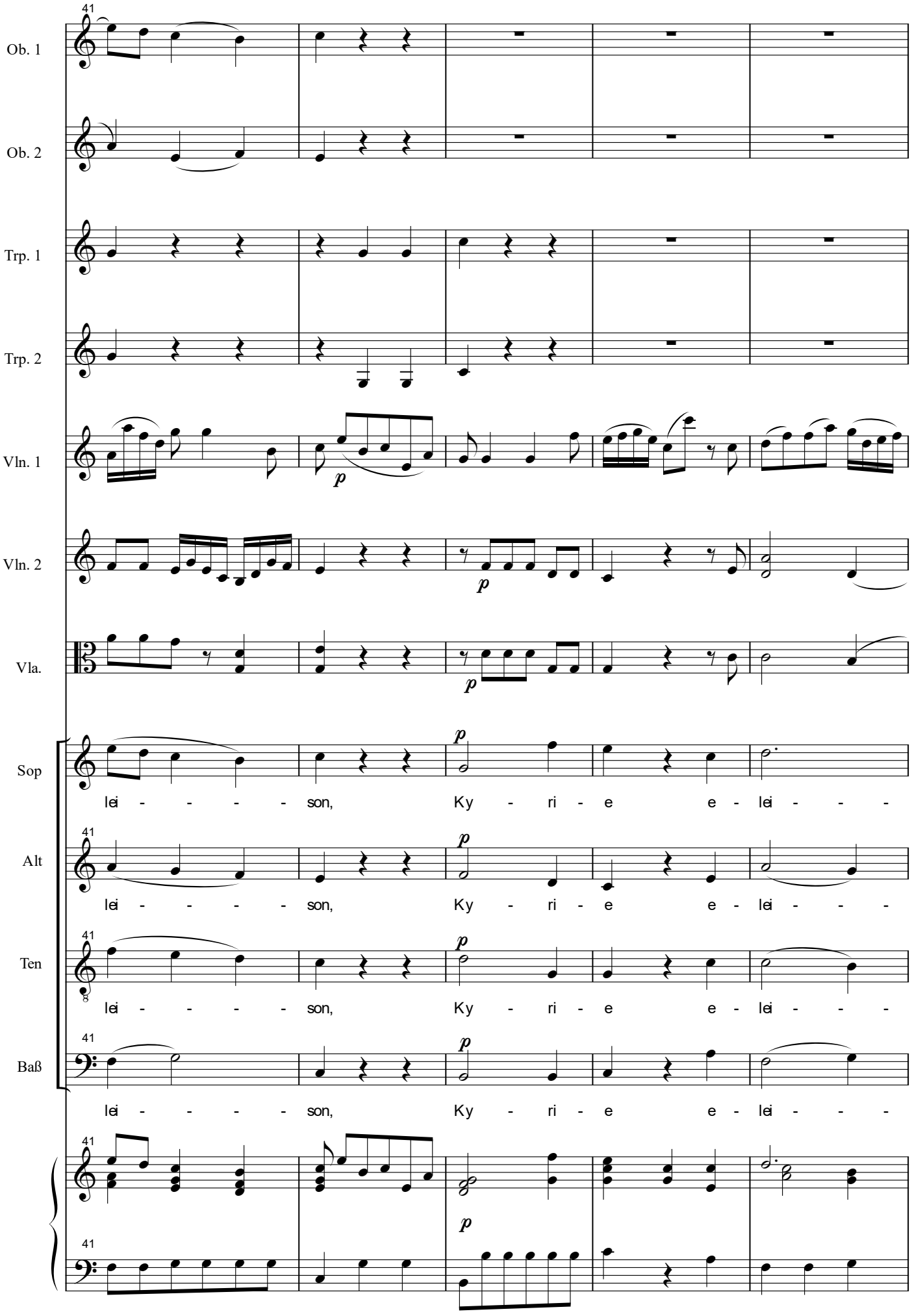
41
Ob. 1
Ob. 2
Trp. 1
Trp. 2
Vln. 1
Vln. 2
Vla.
Sop
Alt
Ten
Baß
p
lei - - - - - son, Ky - ri - e e - lei - - -

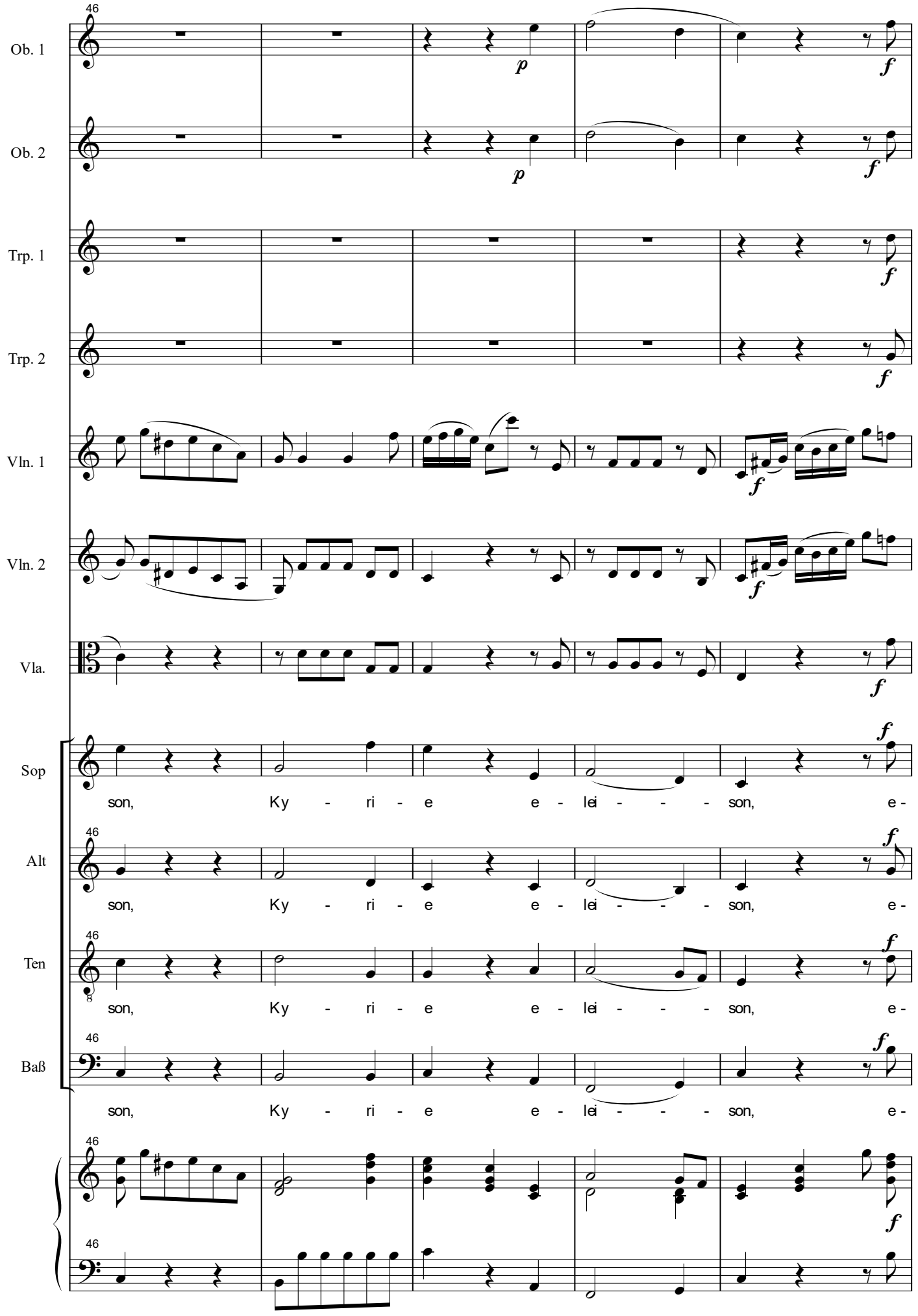
46
Ob. 1
Ob. 2
Trp. 1
Trp. 2
Vln. 1
Vln. 2
Vla.
Sop
Alt
Ten
Baß
p
f
son, Ky - ri - e e - lei - - - son, e -

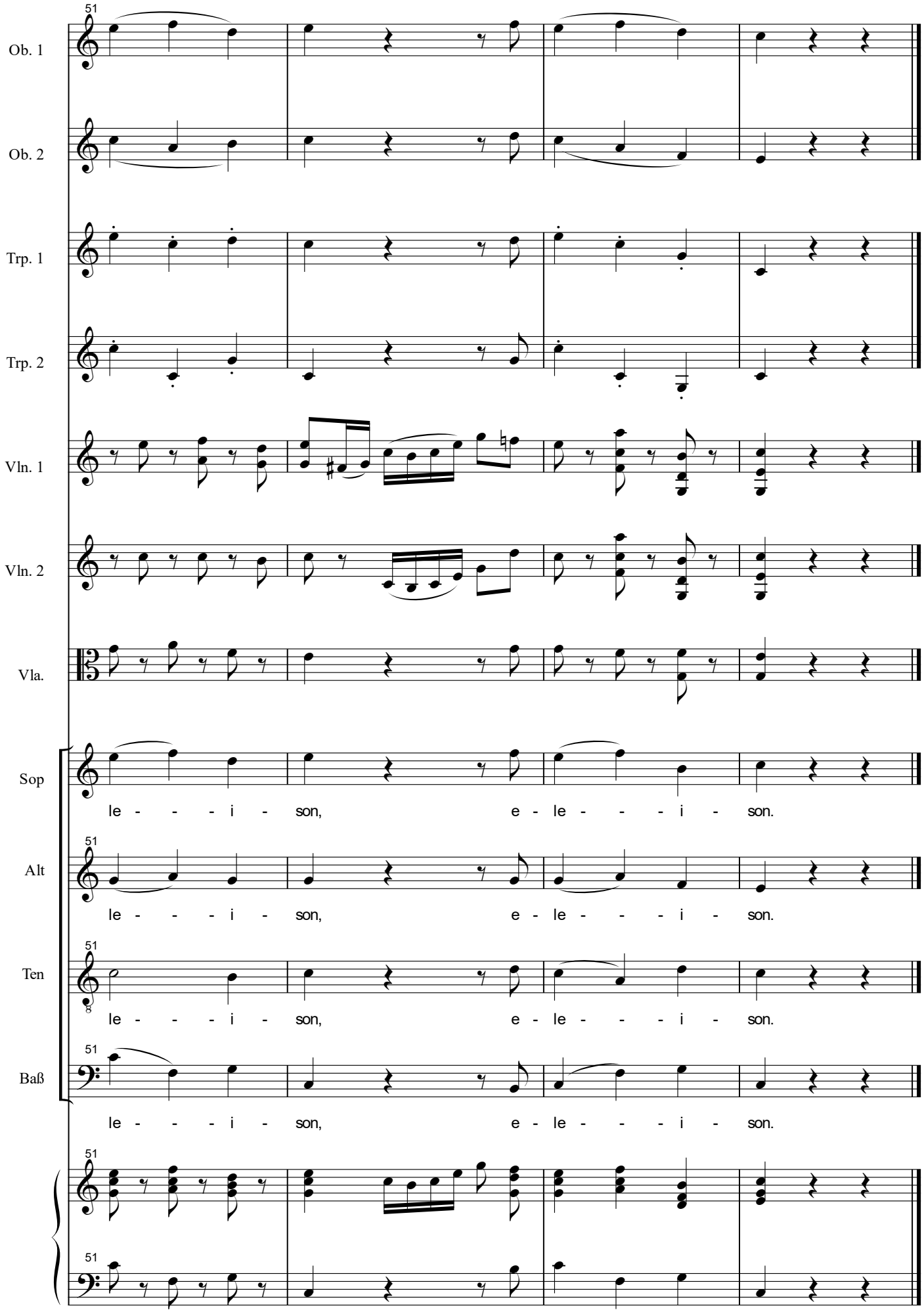
51
Ob. 1
Ob. 2
Trp. 1
Trp. 2
Vln. 1
Vln. 2
Vla.
Sop
le - - - - i - son, e - le - - - - i - son.
Alt
le - - - - i - son, e - le - - - - i - son.
Ten
le - - - - i - son, e - le - - - - i - son.
Baß
le - - - - i - son, e - le - - - - i - son.

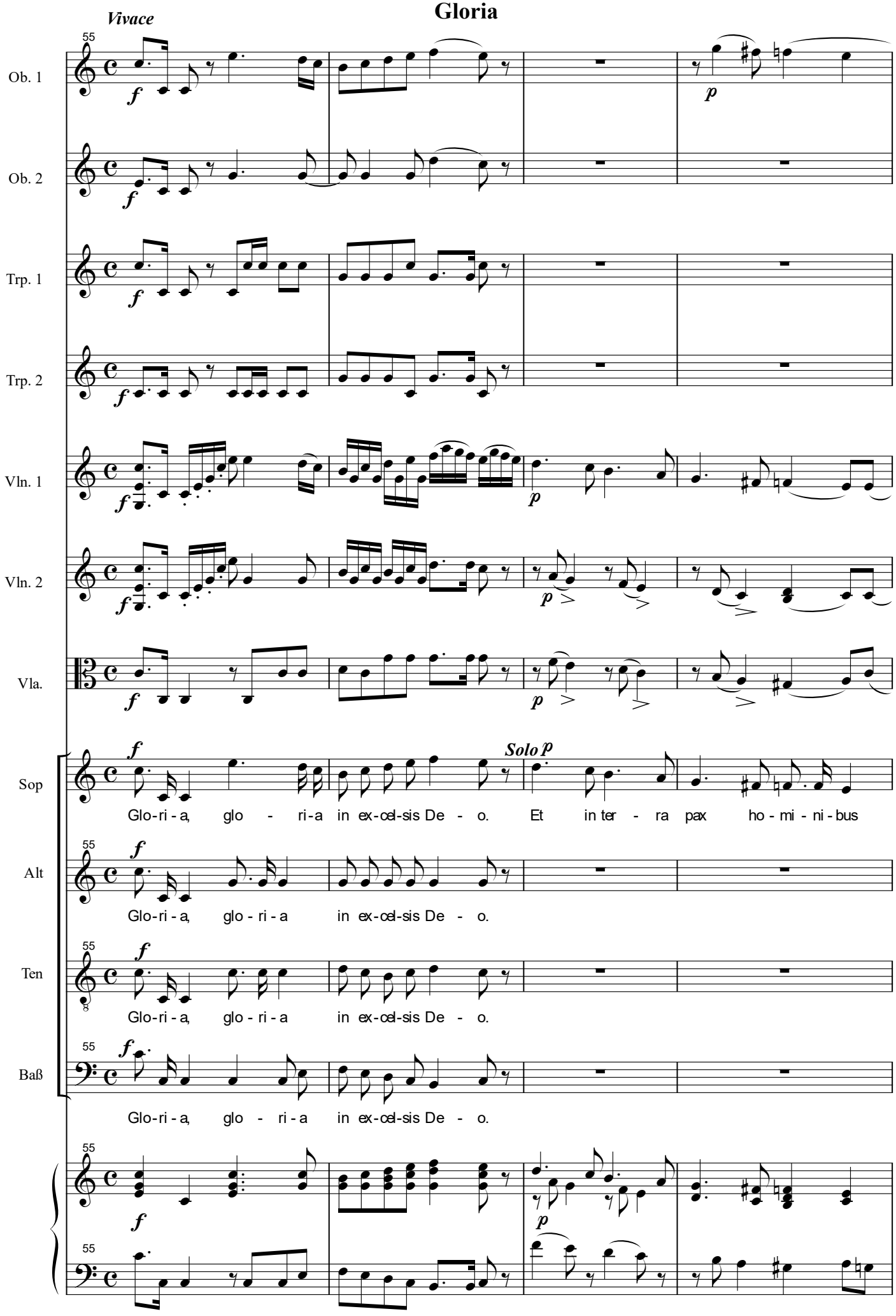
Gloria
Vivace
Ob. 1
Ob. 2
Trp. 1
Trp. 2
Vln. 1
Vln. 2
Vla.
Sop
Alt
Ten
Baß
Solo
Glo-ri-a, glo - ri-a in ex-cel-sis De - o. Et in ter - ra pax ho - mi - ni - bus
Glo-ri-a, glo - ri - a in ex-cel-sis De - o.
Glo-ri-a, glo - ri - a in ex-cel-sis De - o.
Glo-ri-a, glo - ri-a in ex-cel-sis De - o.

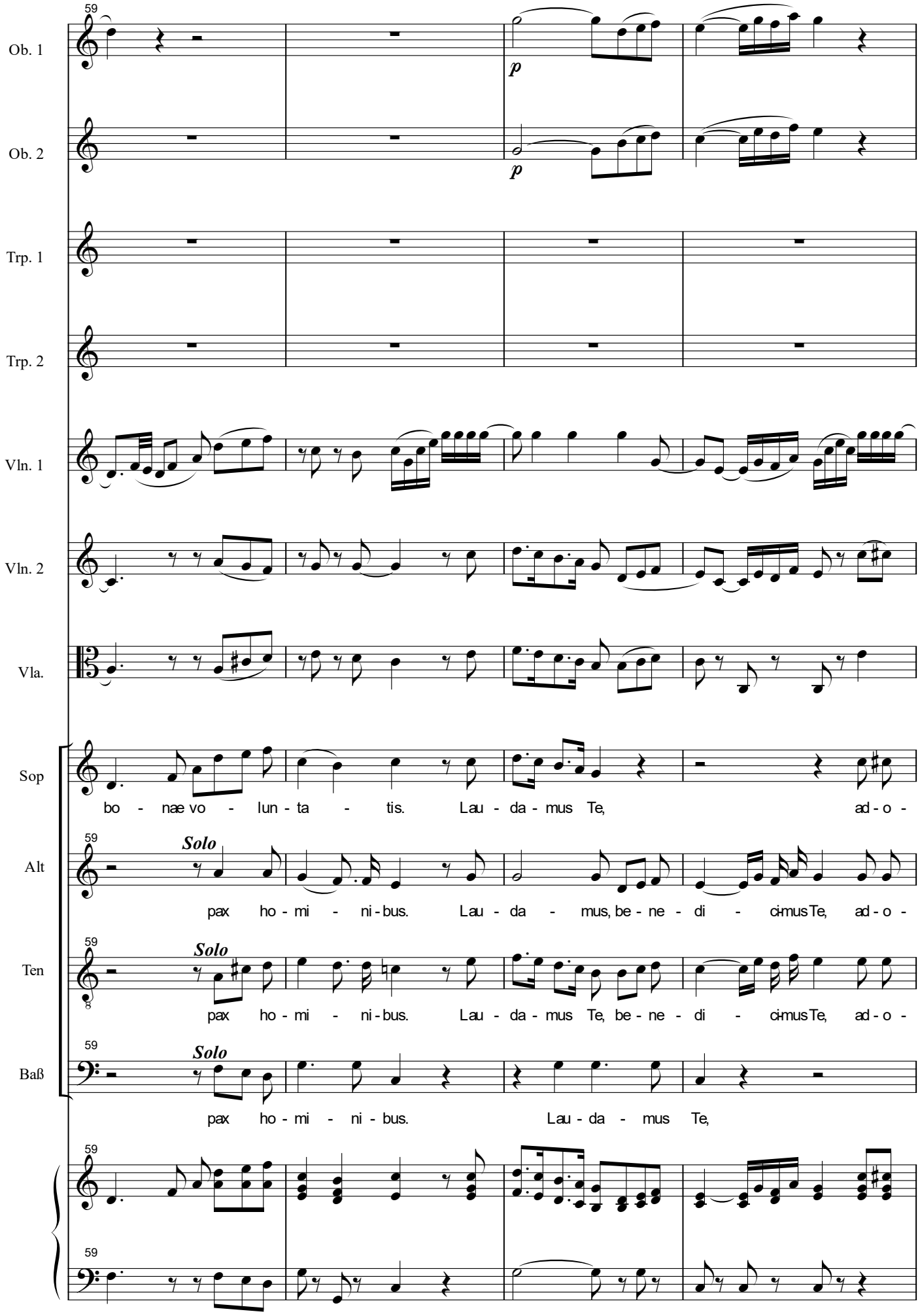
59
Ob. 1
p
Ob. 2
p
Trp. 1
Trp. 2
Vln. 1
Vln. 2
Vla.
Sop
bo - nae vo - lun - ta - tis. Lau - da - mus Te, ad - o -
59
Alt
Solo
pax ho - mi - ni - bus. Lau - da - mus, be - ne - di - ci - mus Te, ad - o -
59
Ten
Solo
pax ho - mi - ni - bus. Lau - da - mus Te, be - ne - di - ci - mus Te, ad - o -
59
Baß
Solo
pax ho - mi - ni - bus. Lau - da - mus Te,
59
59

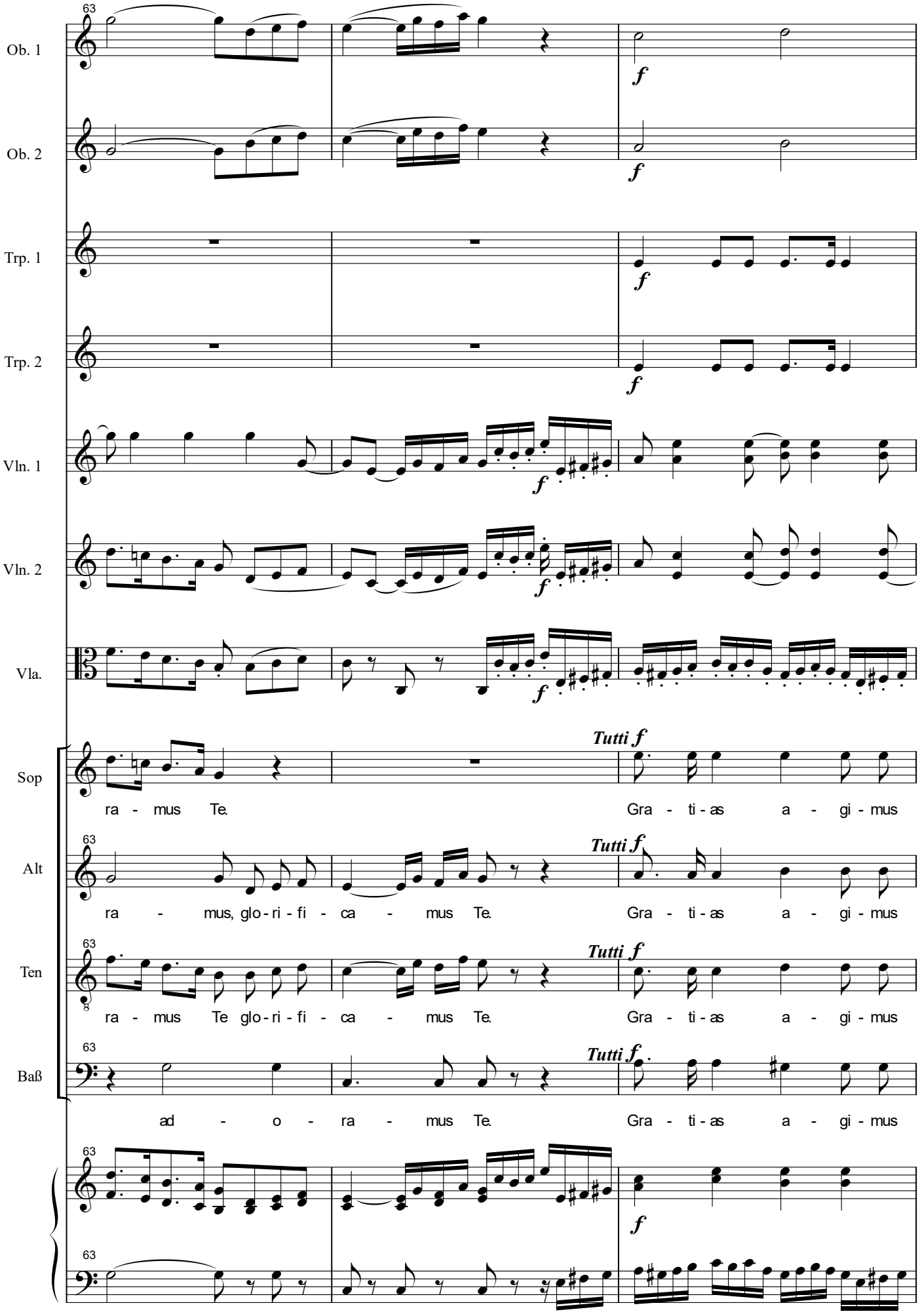
63
Ob. 1
Ob. 2
Trp. 1
Trp. 2
Vln. 1
Vln. 2
Vla.
Sop
Alt
Ten
Baß
f
Tutti f
ra - mus Te.
Gra - ti - as a - gi - mus
ra - mus, glo - ri - fi - ca - mus Te.
ra - mus Te glo - ri - fi - ca - mus Te.
ad - o - ra - mus Te.

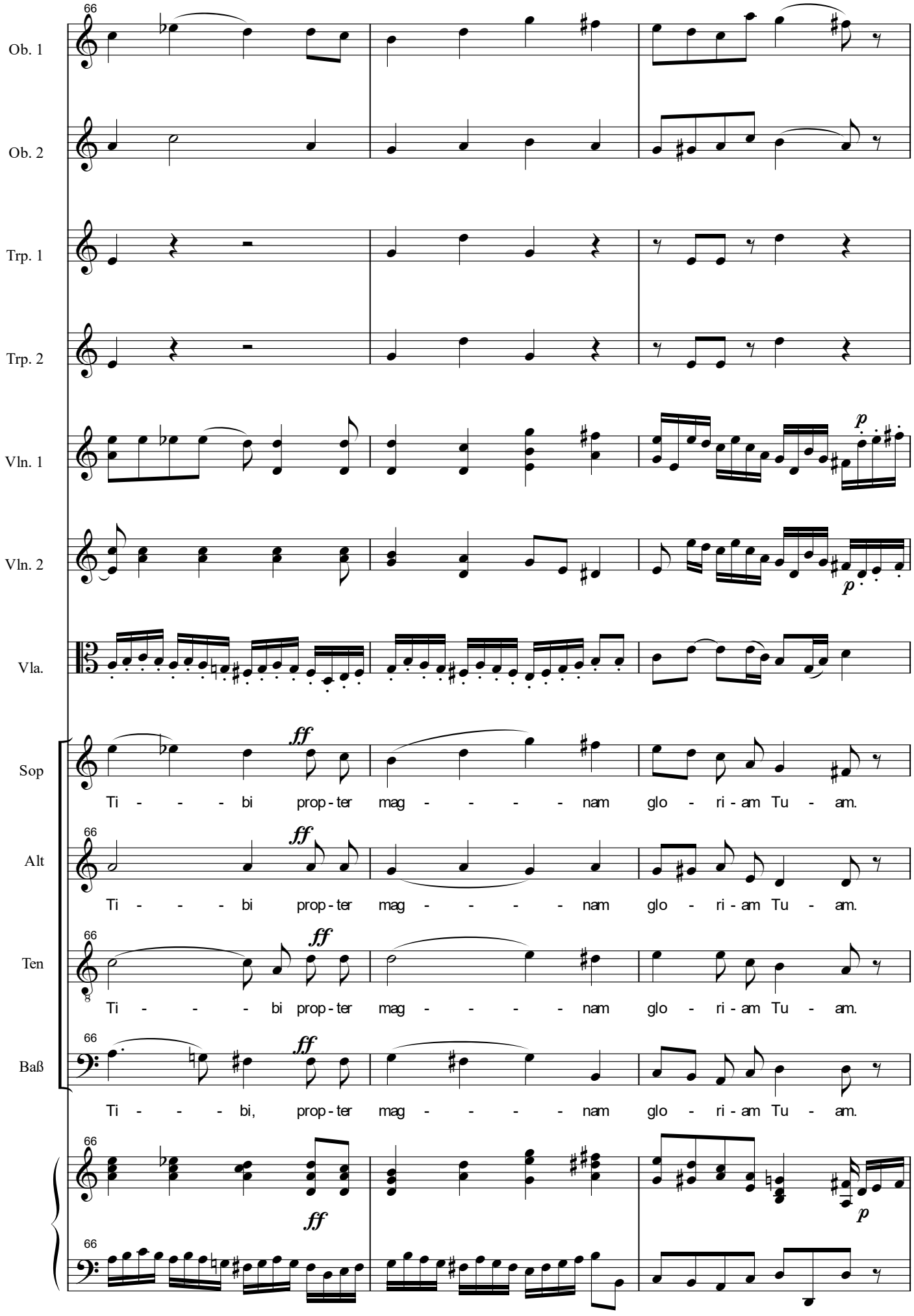
66
Ob. 1
Ob. 2
Trp. 1
Trp. 2
Vln. 1
Vln. 2
Vla.
Sop
Alt
Ten
Baß
ff
p
Ti - - - - bi prop - ter mag - - - - - nam glo - ri - am Tu - am.
Ti - - - - bi prop - ter mag - - - - - nam glo - ri - am Tu - am.
Ti - - - - bi prop - ter mag - - - - - nam glo - ri - am Tu - am.
Ti - - - - bi, prop - ter mag - - - - - nam glo - ri - am Tu - am.

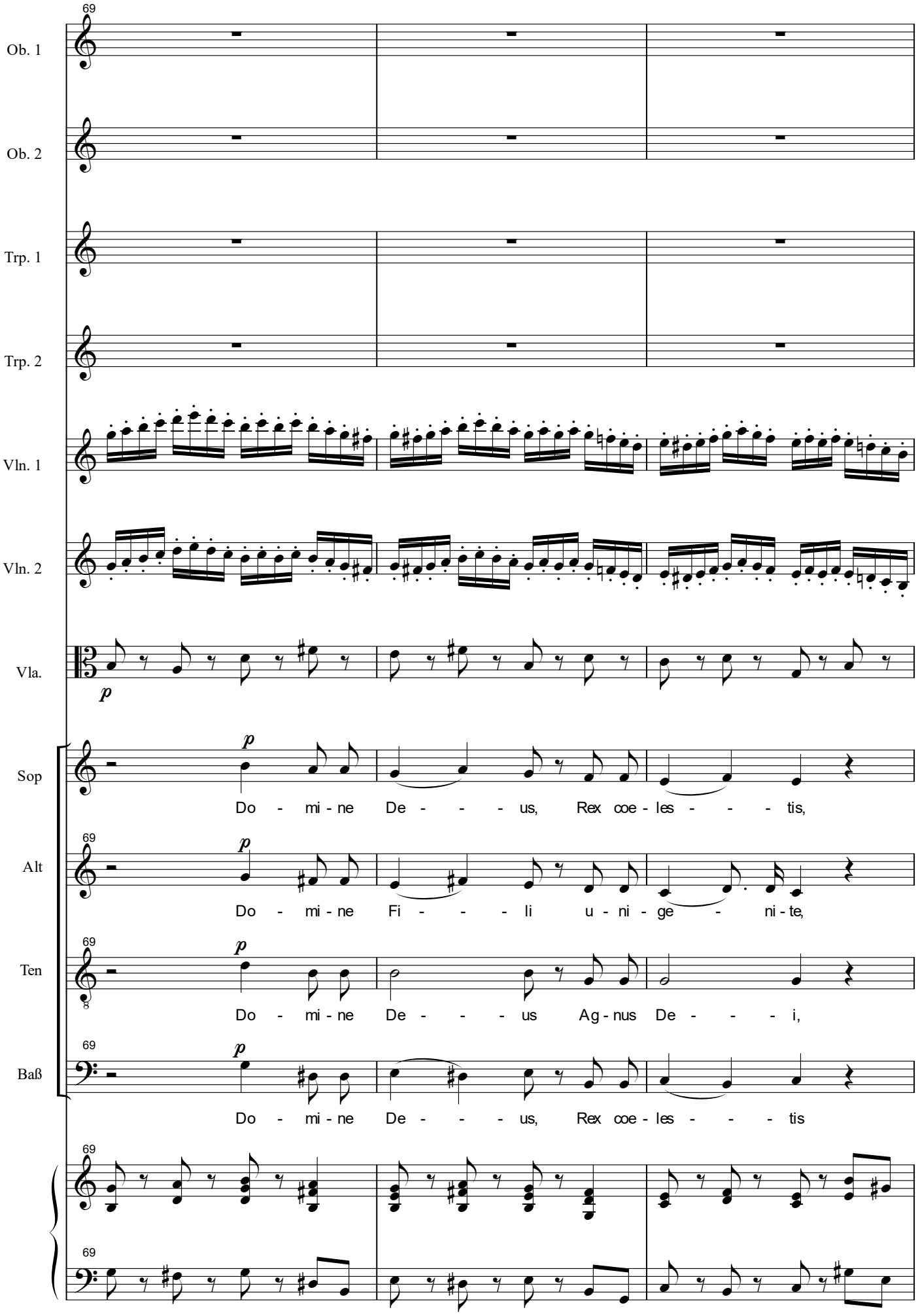
69
Ob. 1
Ob. 2
Trp. 1
Trp. 2
Vln. 1
Vln. 2
Vla.
p
Sop
Do - mi - ne De - - - - us, Rex coe - les - - - - tis,
Alt
Do - mi - ne Fi - - - - li u - ni - ge - - ni - te,
Ten
Do - mi - ne De - - - - us Ag - nus De - - - - i,
Baß
Do - mi - ne De - - - - us, Rex coe - les - - - - tis

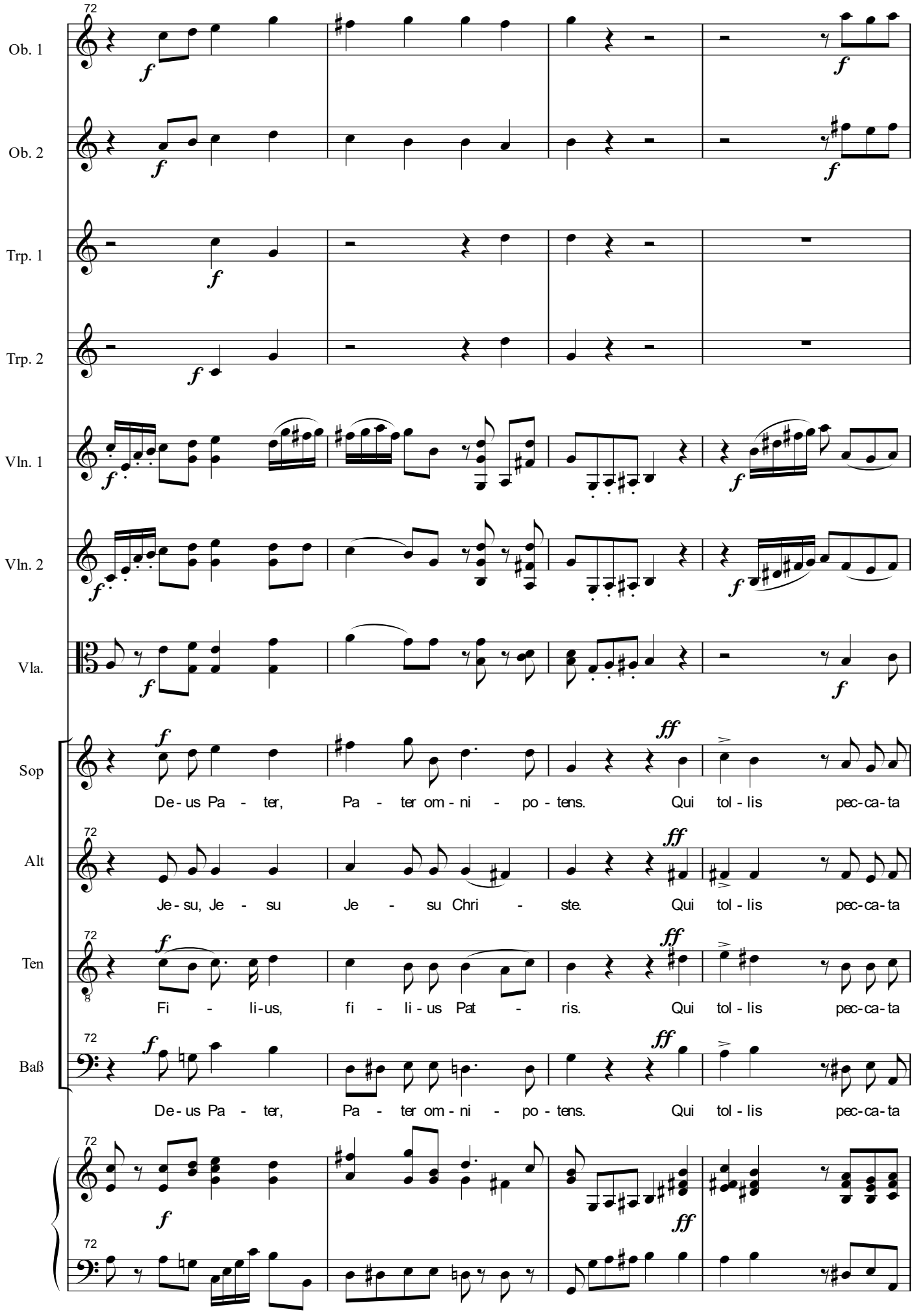
Ob. 1
Ob. 2
Trp. 1
Trp. 2
Vln. 1
Vln. 2
Vla.
Sop
Alt
Ten
Baß
De-us Pa - ter, Pa - ter om-ni - po-tens. Qui tol-lis pec-ca-ta
Je-su, Je - su Je - su Chri - ste. Qui tol-lis pec-ca-ta
Fi - li-us, fi - li-us Pat - ris. Qui tol-lis pec-ca-ta
De-us Pa - ter, Pa - ter om-ni - po-tens. Qui tol-lis pec-ca-ta

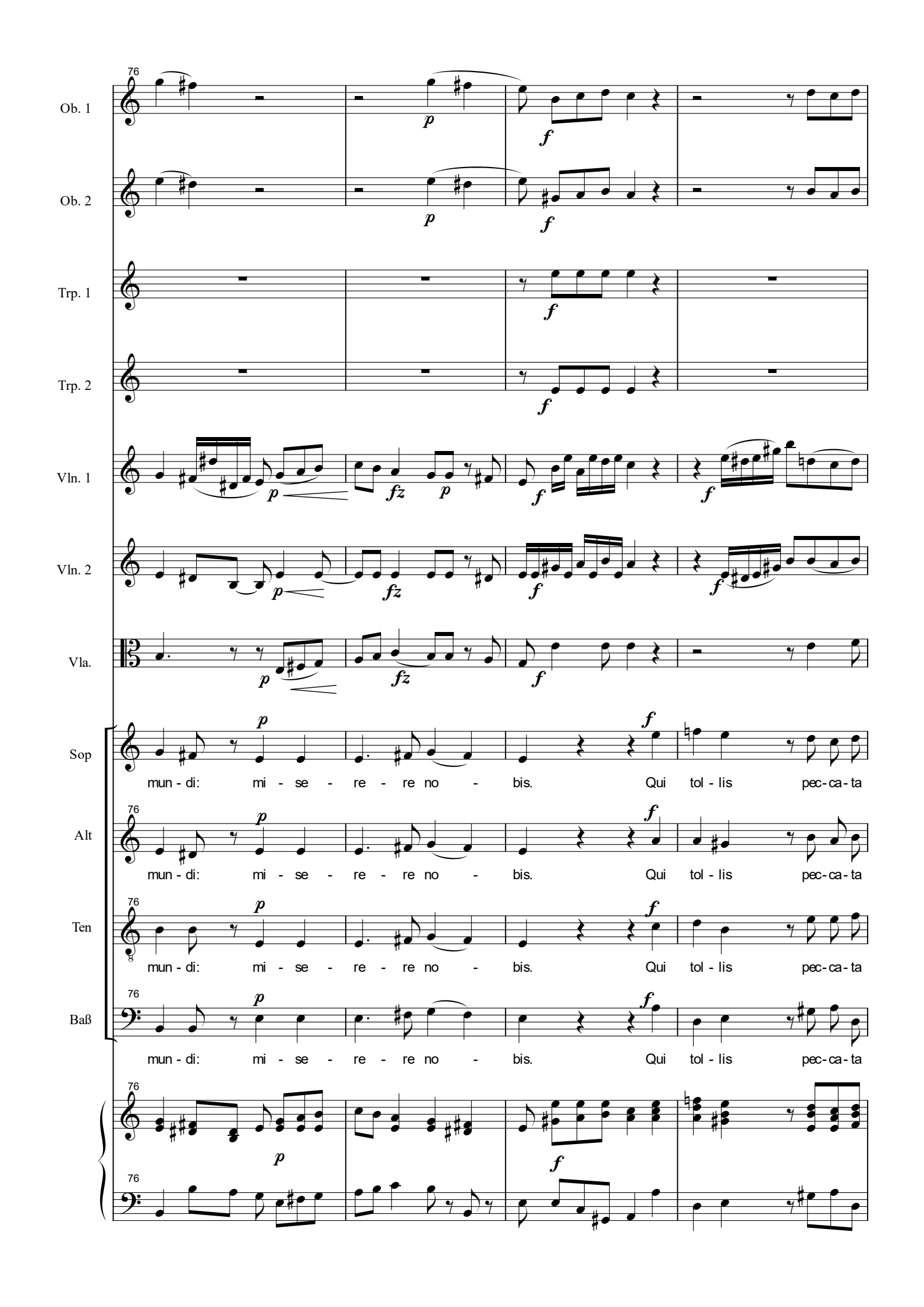
76
Ob. 1
Ob. 2
Trp. 1
Trp. 2
Vln. 1
Vln. 2
Vla.
Sop
Alt
Ten
Baß
mun - di: mi - se - re - re no - bis. Qui tol - lis pec - ca - ta

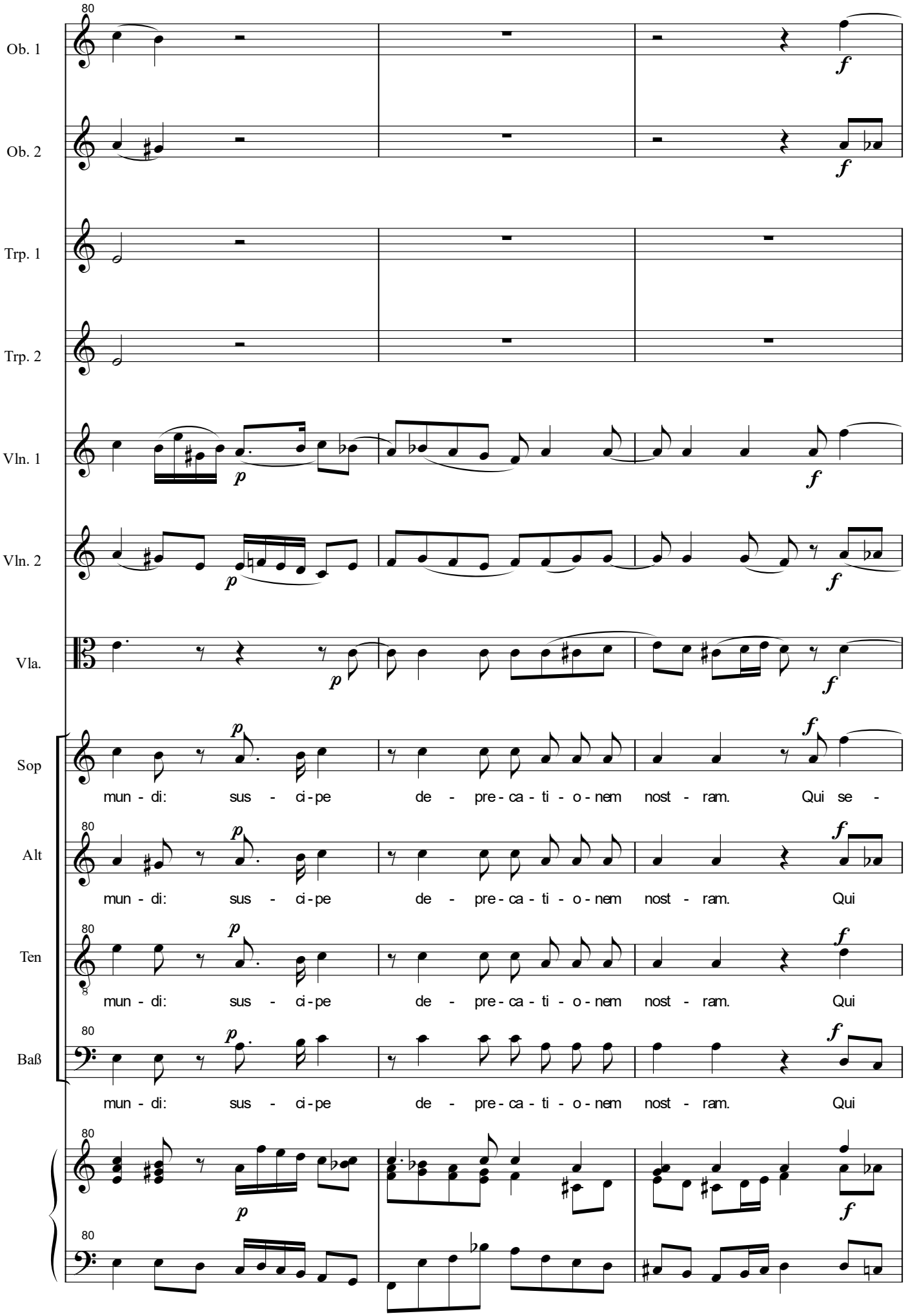
Ob. 1
Ob. 2
Trp. 1
Trp. 2
Vln. 1
Vln. 2
Vla.
Sop
Alt
Ten
Baß
mun - di: sus - ci - pe de - pre - ca - ti - o - nem nost - ram. Qui se -
mun - di: sus - ci - pe de - pre - ca - ti - o - nem nost - ram. Qui
mun - di: sus - ci - pe de - pre - ca - ti - o - nem nost - ram. Qui
mun - di: sus - ci - pe de - pre - ca - ti - o - nem nost - ram. Qui

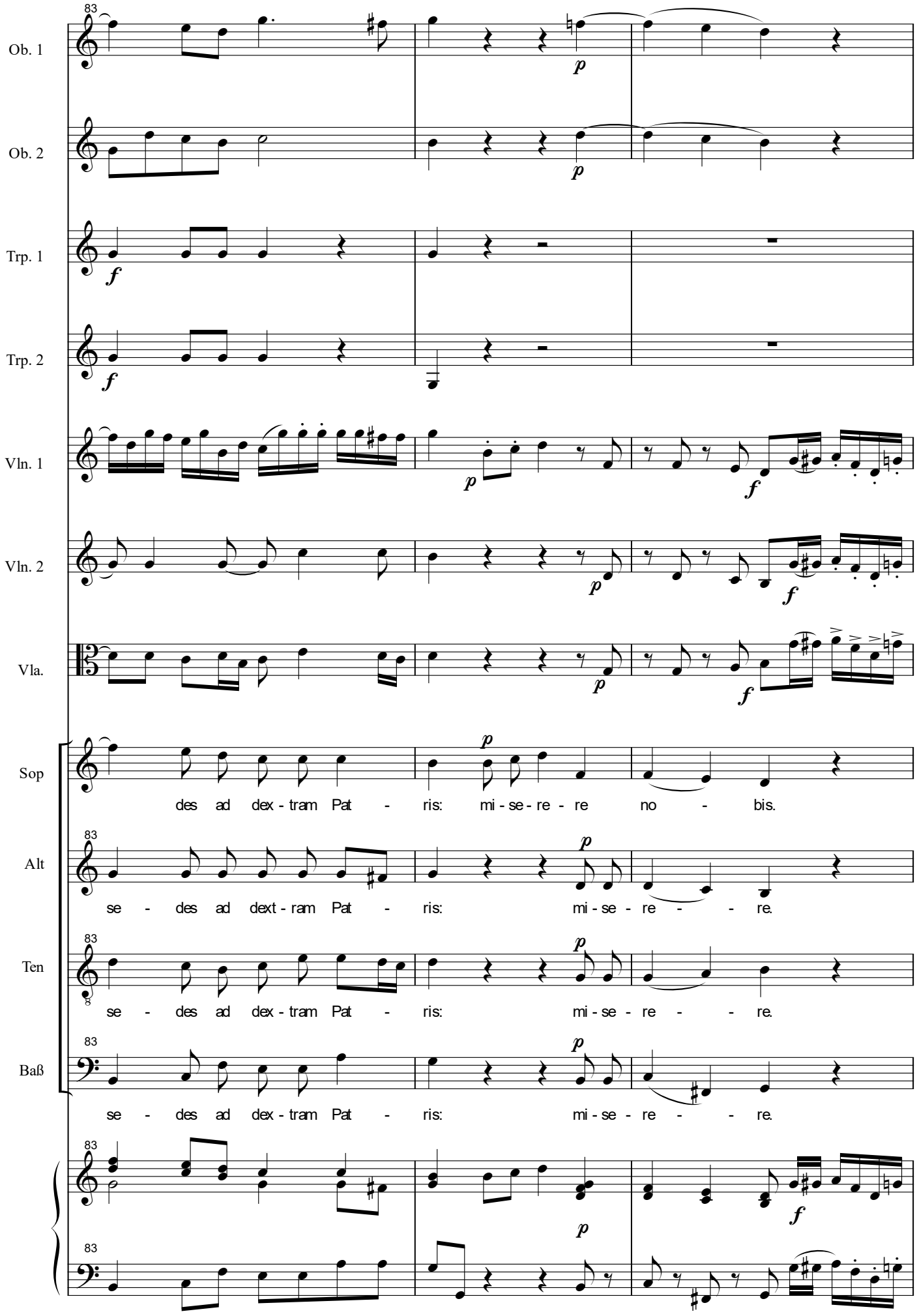
Ob. 1
Ob. 2
Trp. 1
Trp. 2
Vln. 1
Vln. 2
Vla.
Sop
des ad dex - tram Pat - ris: mi - se - re - re no - bis.
Alt
se - des ad dext - ram Pat - ris: mi - se - re - - re.
Ten
se - des ad dex - tram Pat - ris: mi - se - re - - re.
Baß
se - des ad dex - tram Pat - ris: mi - se - re - - re.

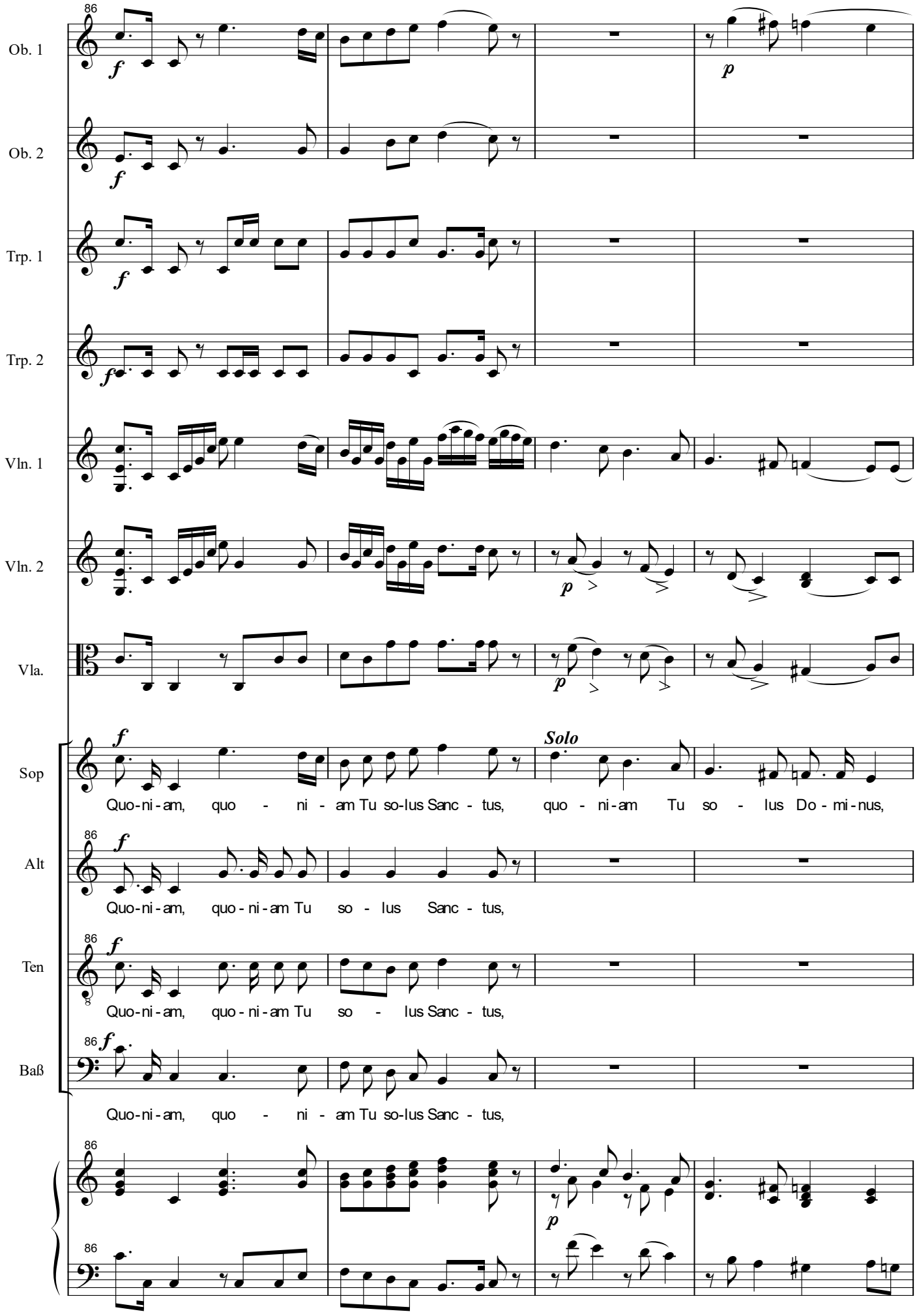
86
Ob. 1
Ob. 2
Trp. 1
Trp. 2
Vln. 1
Vln. 2
Vla.
Sop
Alt
Ten
Baß
f
p
Solo
Quo-ni-am, quo - ni - am Tu so-lus Sanc - tus, quo - ni-am Tu so - lus Do - mi-nus,
Quo-ni-am, quo - ni-am Tu so - lus Sanc - tus,
Quo-ni-am, quo - ni-am Tu so - lus Sanc - tus,
Quo-ni-am, quo - ni - am Tu so-lus Sanc - tus,

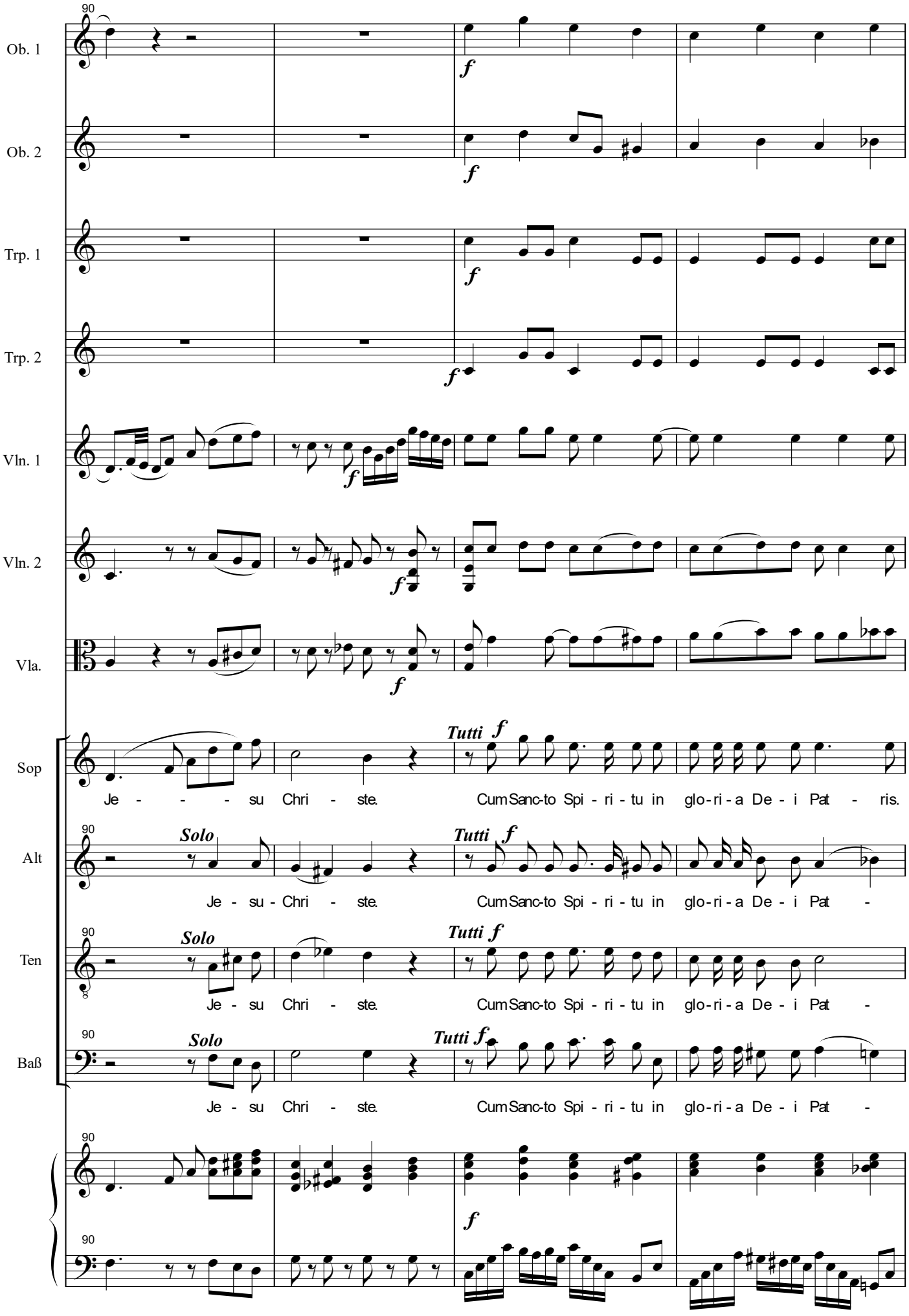
90
Ob. 1
Ob. 2
Trp. 1
Trp. 2
Vln. 1
Vln. 2
Vla.
Sop
Alt
Ten
Baß
f
Tutti
Solo
Je - - - - su Chri - ste.
Cum Sanc-to Spi - ri - tu in glo-ri-a De - i Pat - ris.
Je - su - Chri - ste.
Cum Sanc-to Spi - ri - tu in glo-ri-a De - i Pat -
Je - su Chri - ste.
Cum Sanc-to Spi - ri - tu in glo-ri-a De - i Pat -
Je - su Chri - ste.
Cum Sanc-to Spi - ri - tu in glo-ri-a De - i Pat -

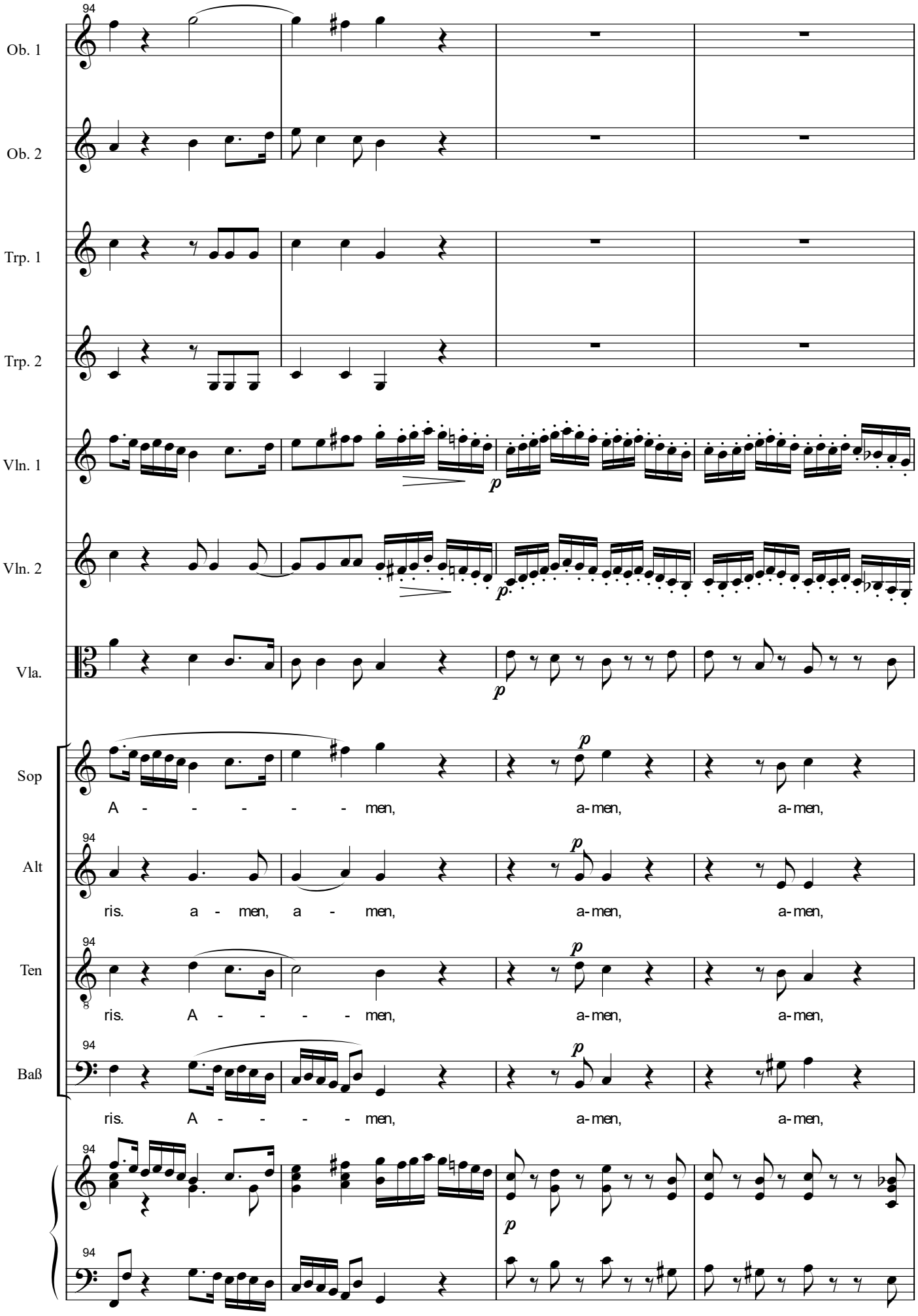
94
Ob. 1
Ob. 2
Trp. 1
Trp. 2
Vln. 1
Vln. 2
Vla.
Sop
A - - - - - men, a-men, a-men,
Alt
ris. a - men, a - men, a-men, a-men,
Ten
ris. A - - - - - men, a-men, a-men,
Baß
ris. A - - - - - men, a-men, a-men,
p

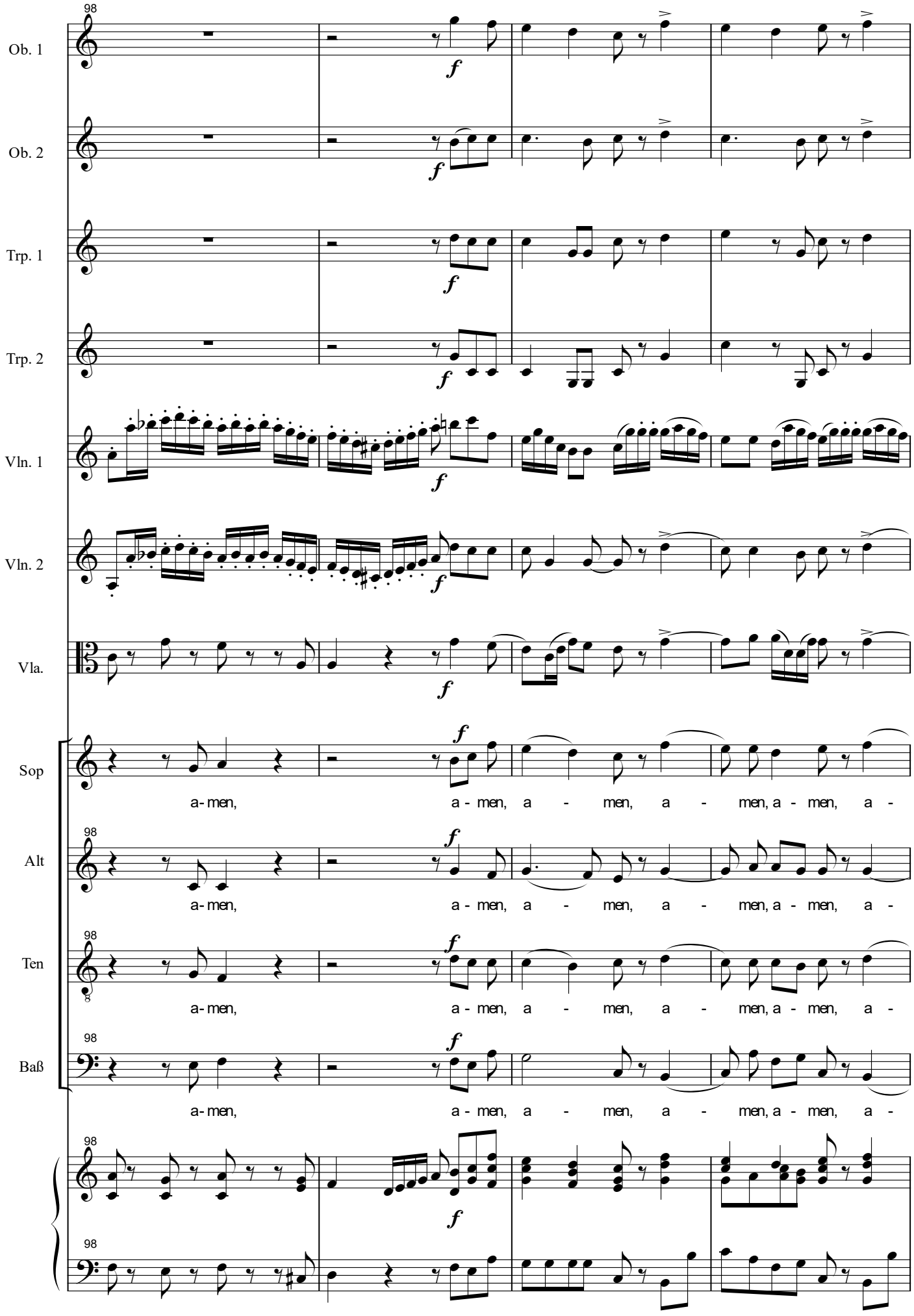
98
Ob. 1
Ob. 2
Trp. 1
Trp. 2
Vln. 1
Vln. 2
Vla.
Sop
Alt
Ten
Baß
f
a-men, a - men, a - men, a - men, a - men, a -

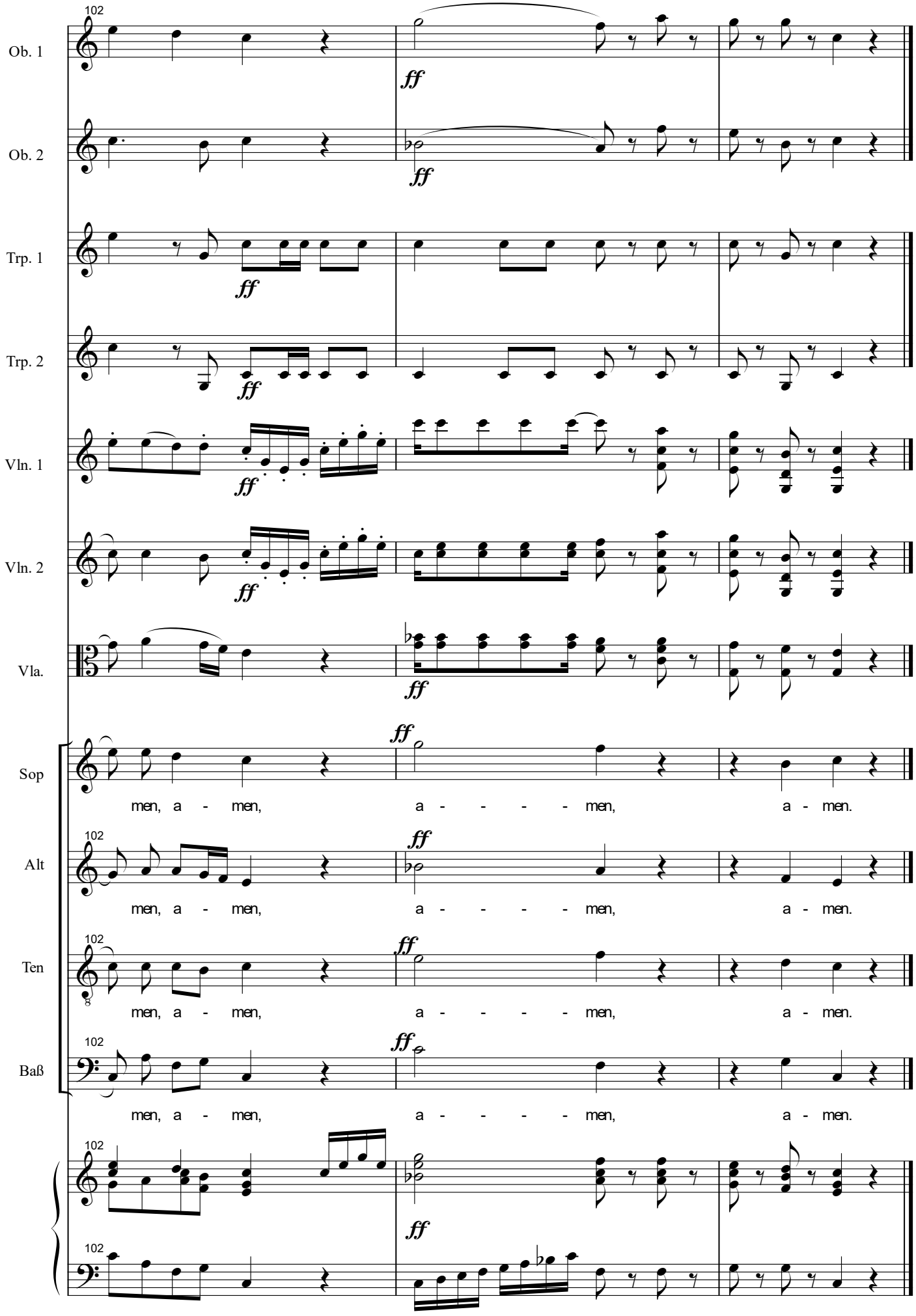
102
Ob. 1
Ob. 2
Trp. 1
Trp. 2
Vln. 1
Vln. 2
Vla.
Sop
Alt
Ten
Baß
ff
men, a - men, a - - - - men, a - men.

Credo

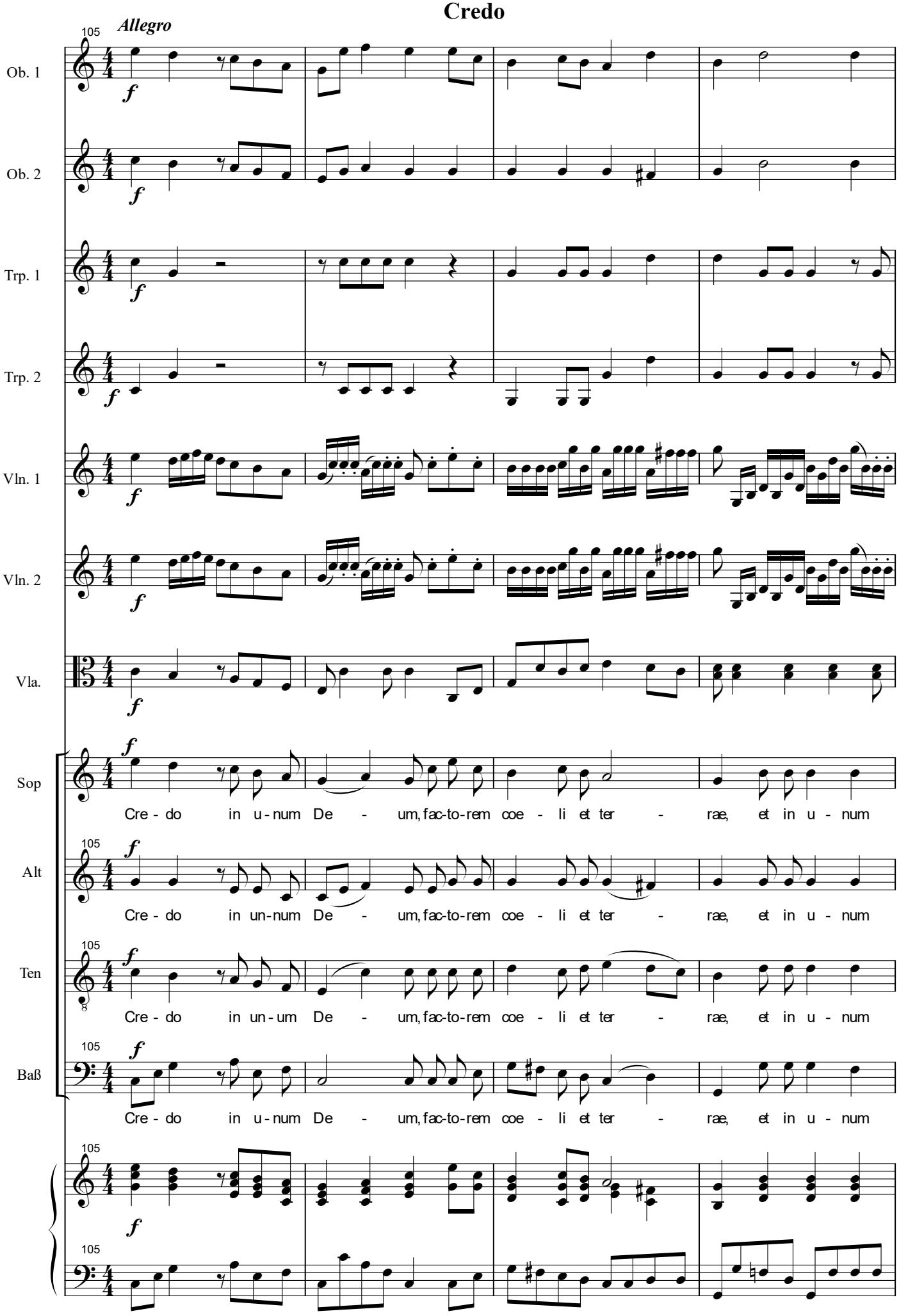
Allegro
105
Ob. 1
Ob. 2
Trp. 1
Trp. 2
Vln. 1
Vln. 2
Vla.
Sop
Alt
Ten
Baß
f
Cre - do in u - num De - um, fac-to-rem coe - li et ter - ræ, et in u - num
Cre - do in un-num De - um, fac-to-rem coe - li et ter - ræ, et in u - num
Cre - do in un - um De - um, fac-to-rem coe - li et ter - ræ, et in u - num
Cre - do in u - num De - um, fac-to-rem coe - li et ter - ræ, et in u - num

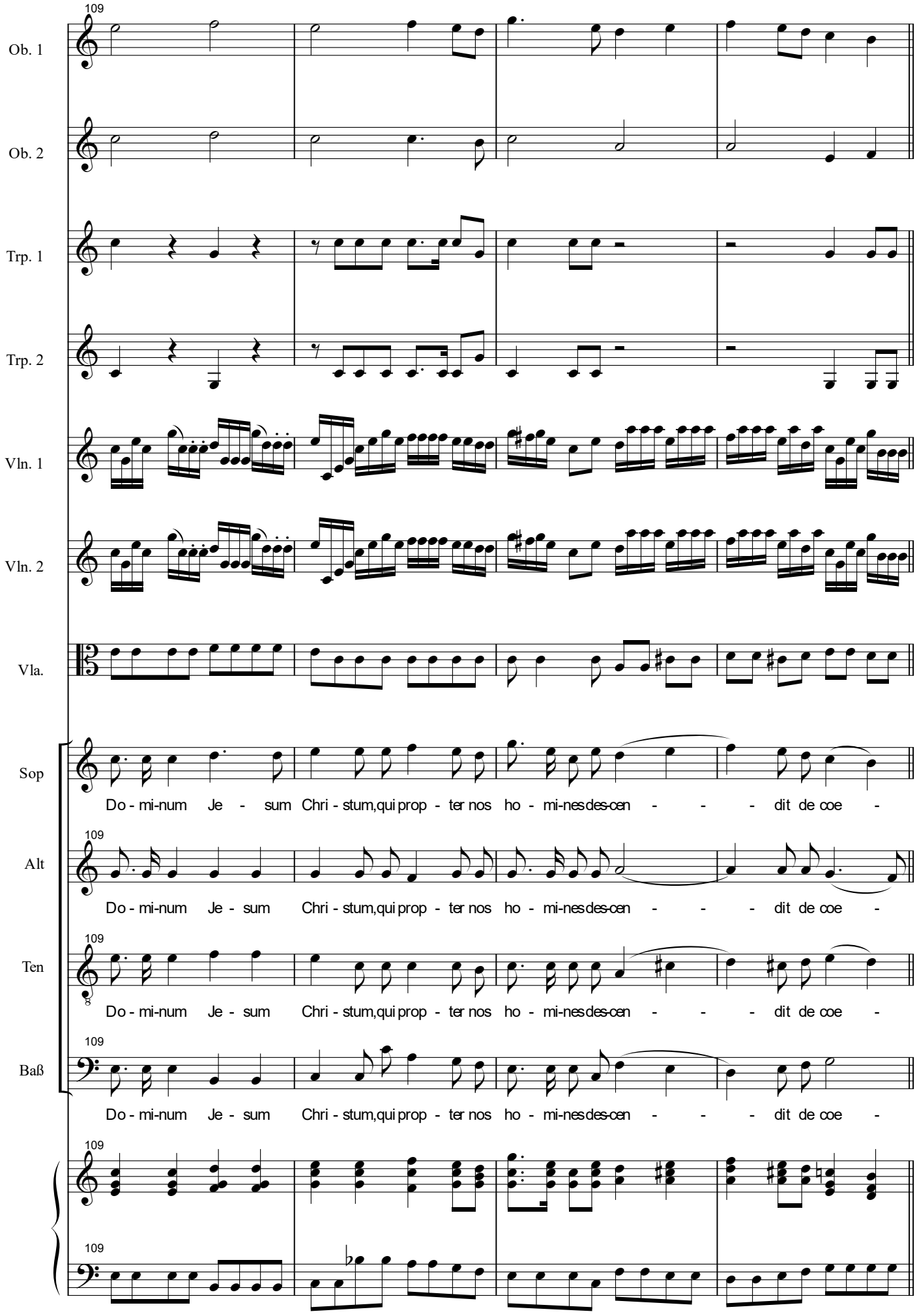
109
Ob. 1
Ob. 2
Trp. 1
Trp. 2
Vln. 1
Vln. 2
Vla.
Sop
Do - mi-num Je - sum Chri - stum,qui prop - ter nos ho - mi-nes des-cen - - - dit de coe -
Alt
Do - mi-num Je - sum Chri - stum,qui prop - ter nos ho - mi-nes des-cen - - - dit de coe -
Ten
Do - mi-num Je - sum Chri - stum,qui prop - ter nos ho - mi-nes des-cen - - - dit de coe -
Baß
Do - mi-num Je - sum Chri - stum,qui prop - ter nos ho - mi-nes des-cen - - - dit de coe -

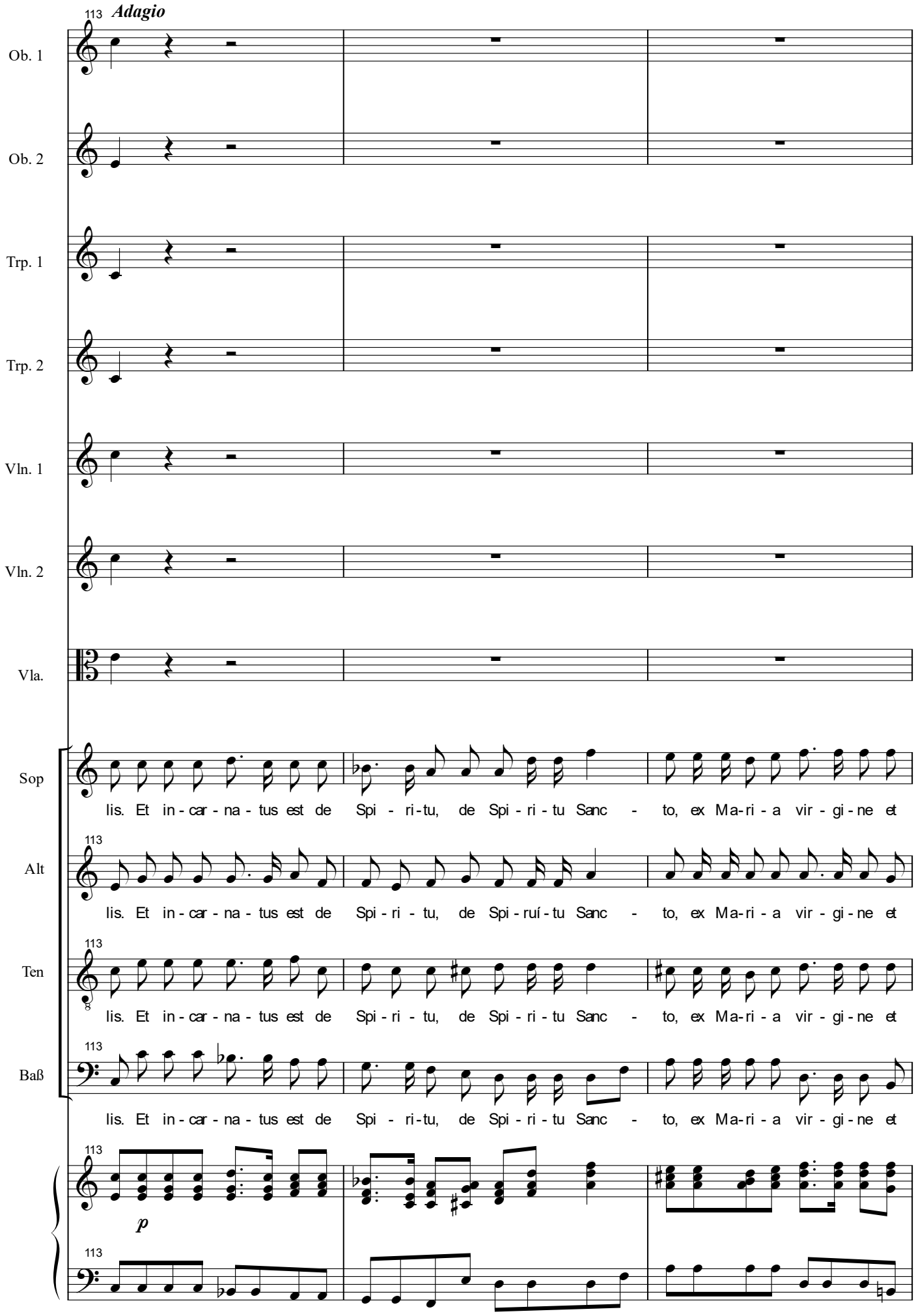
113
Adagio
Ob. 1
Ob. 2
Trp. 1
Trp. 2
Vln. 1
Vln. 2
Vla.
Sop
Alt
Ten
Baß
lis. Et in - car - na - tus est de Spi - ri-tu, de Spi - ri - tu Sanc - to, ex Ma-ri - a vir - gi - ne et
lis. Et in - car - na - tus est de Spi - ri - tu, de Spi - ruí - tu Sanc - to, ex Ma-ri - a vir - gi - ne et
lis. Et in - car - na - tus est de Spi - ri - tu, de Spi - ri - tu Sanc - to, ex Ma-ri - a vir - gi - ne et
lis. Et in - car - na - tus est de Spi - ri-tu, de Spi - ri - tu Sanc - to, ex Ma-ri - a vir - gi - ne et
p

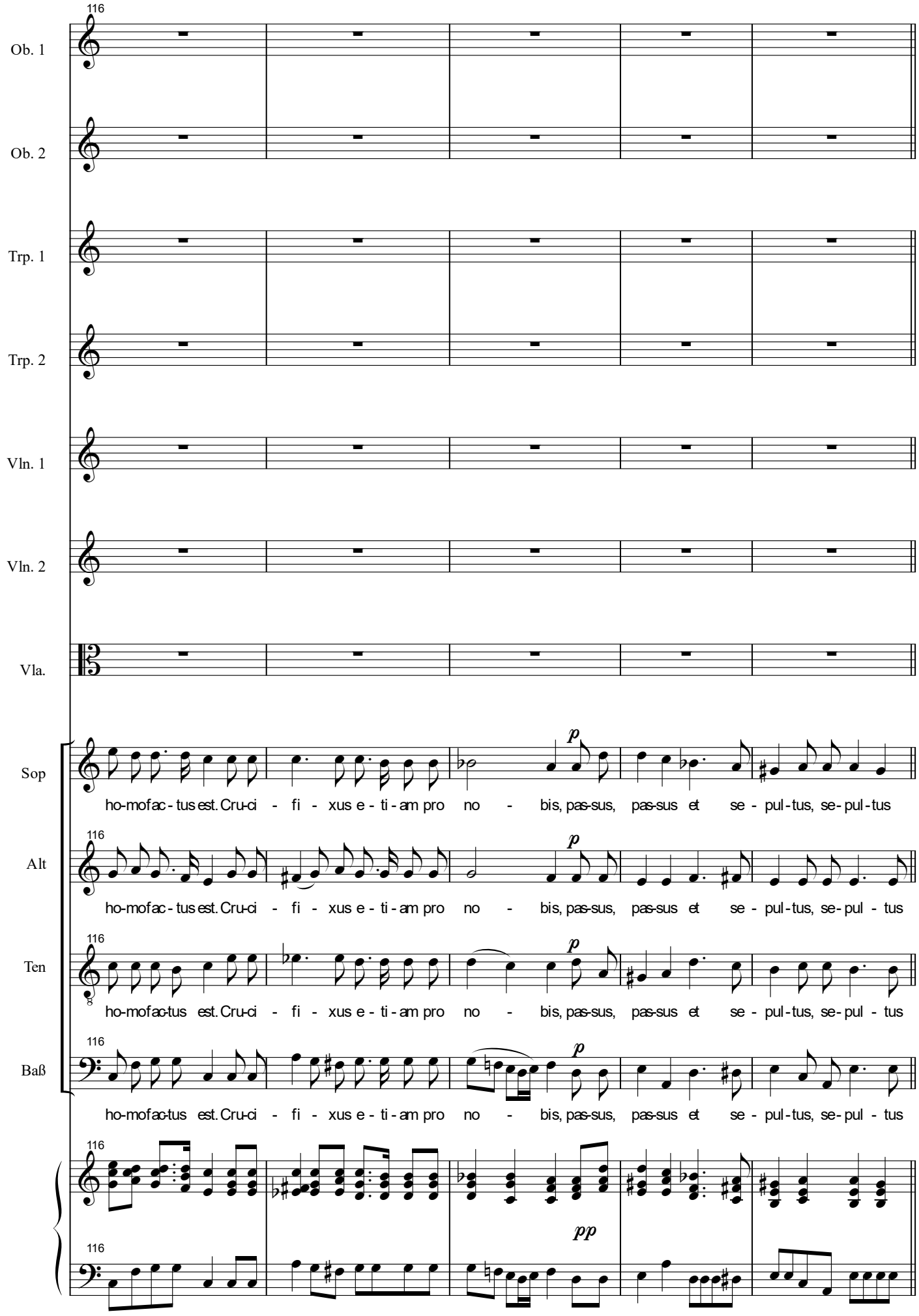
116
Ob. 1
Ob. 2
Trp. 1
Trp. 2
Vln. 1
Vln. 2
Vla.
Sop
Alt
Ten
Baß
p
pp
ho-mofac-tus est. Cru-ci - fi - xus e - ti - am pro no - bis, pas-sus, pas-sus et se - pul-tus, se-pul-tus

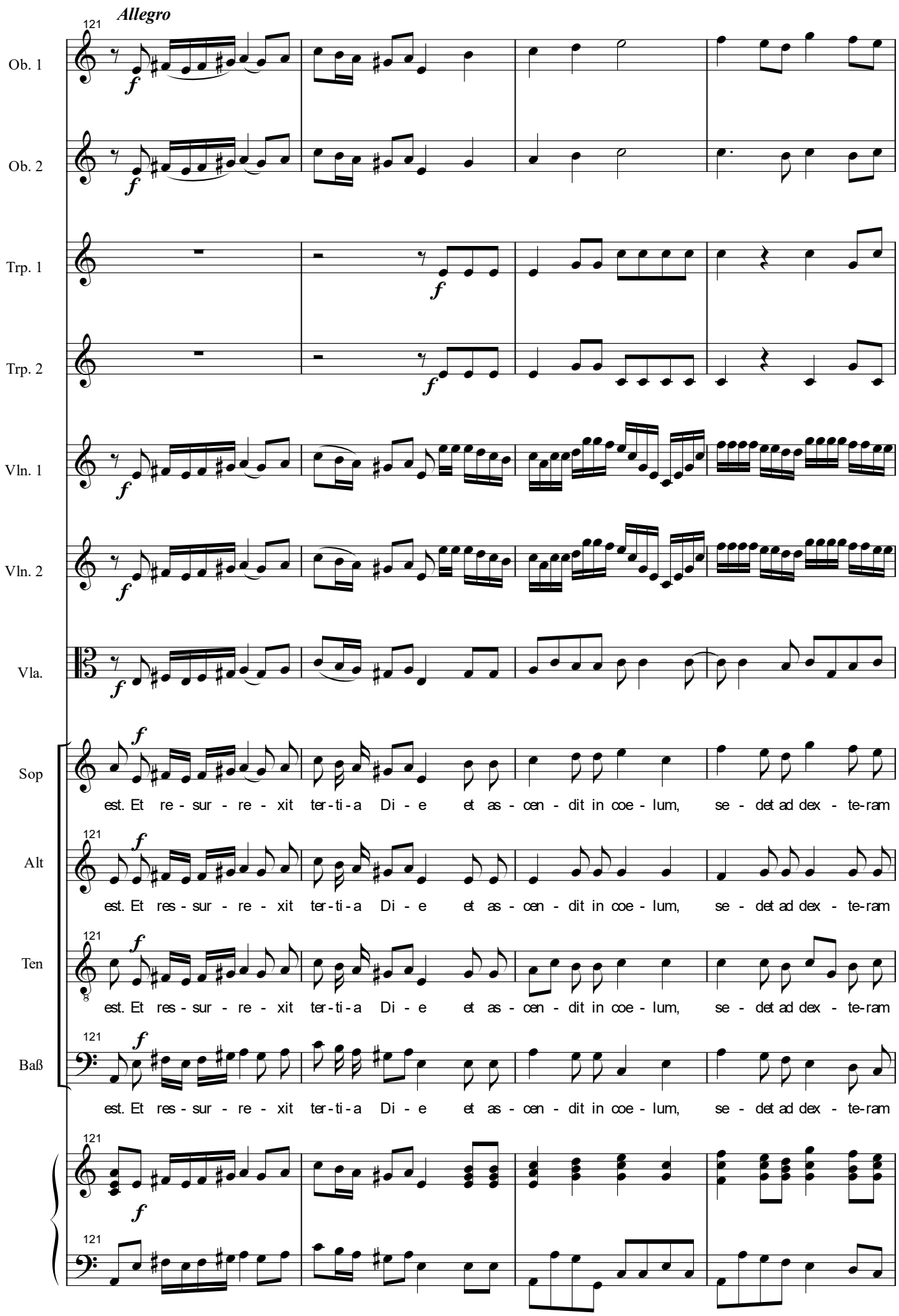
Allegro
121
Ob. 1
Ob. 2
Trp. 1
Trp. 2
Vln. 1
Vln. 2
Vla.
Sop
Alt
Ten
Baß
f
est. Et re - sur - re - xit ter-ti-a Di - e et as - cen - dit in coe - lum, se - det ad dex - te-ram
est. Et res - sur - re - xit ter-ti-a Di - e et as - cen - dit in coe - lum, se - det ad dex - te-ram
est. Et res - sur - re - xit ter-ti-a Di - e et as - cen - dit in coe - lum, se - det ad dex - te-ram
est. Et res - sur - re - xit ter-ti-a Di - e et as - cen - dit in coe - lum, se - det ad dex - te-ram

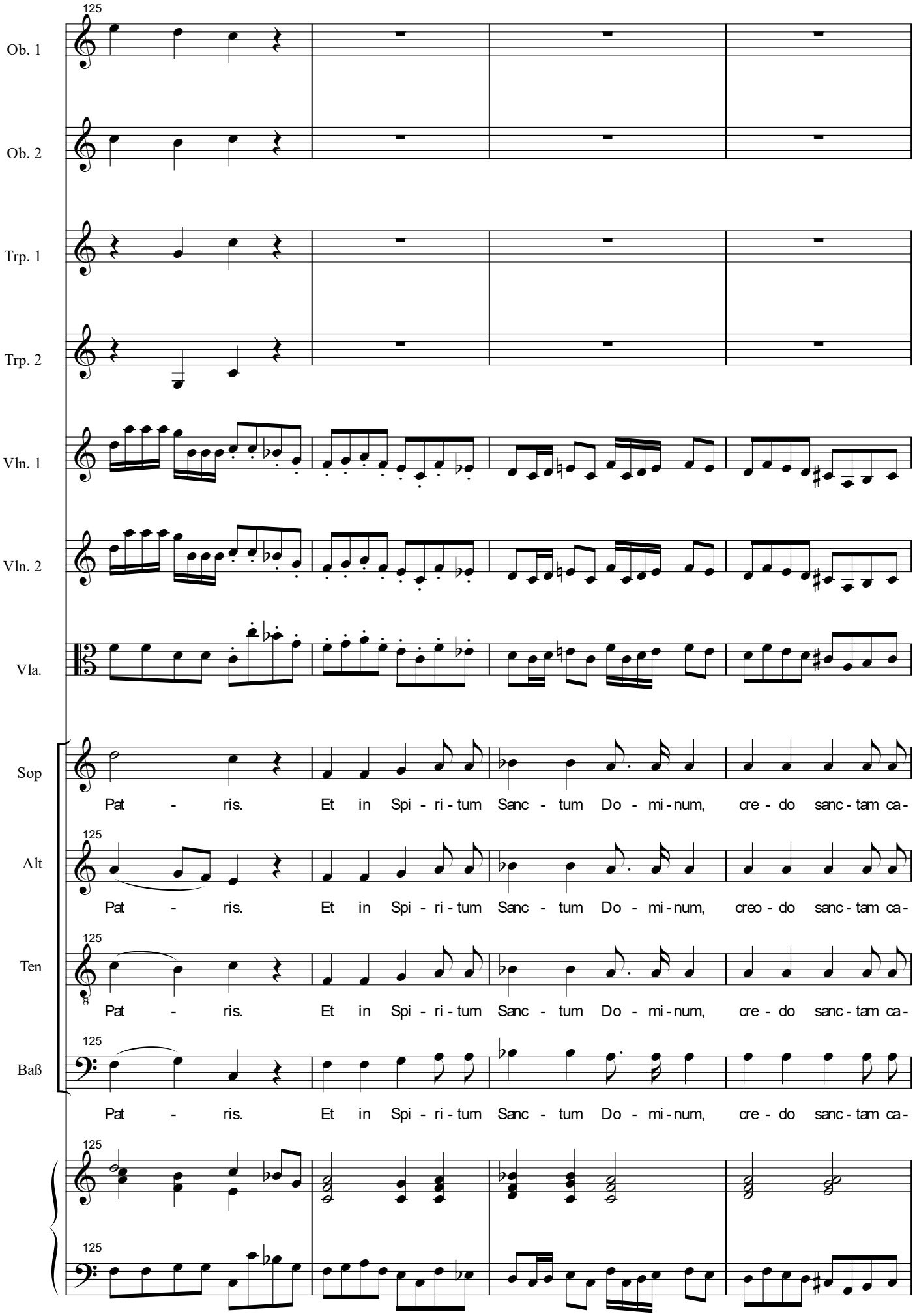
125
Ob. 1
Ob. 2
Trp. 1
Trp. 2
Vln. 1
Vln. 2
Vla.
Sop
Alt
Ten
Baß
Pat - ris. Et in Spi - ri - tum Sanc - tum Do - mi - num, cre - do sanc - tam ca -
Pat - ris. Et in Spi - ri - tum Sanc - tum Do - mi - num, creo - do sanc - tam ca -
Pat - ris. Et in Spi - ri - tum Sanc - tum Do - mi - num, cre - do sanc - tam ca -
Pat - ris. Et in Spi - ri - tum Sanc - tum Do - mi - num, cre - do sanc - tam ca -

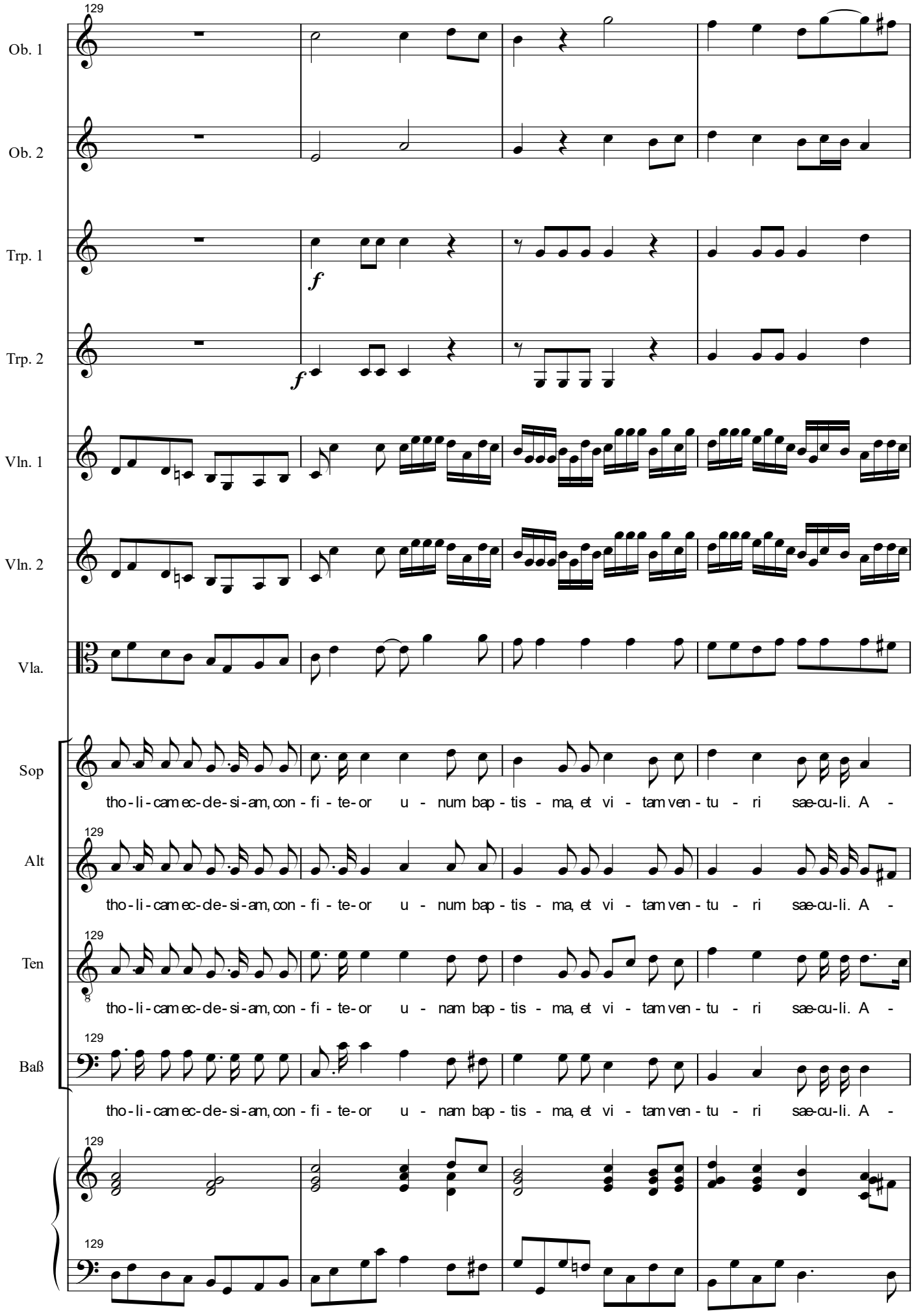
129
Ob. 1
Ob. 2
Trp. 1
Trp. 2
Vln. 1
Vln. 2
Vla.
Sop
Alt
Ten
Baß
f
tho-li-cam ec-cle-si-am, con-fi-te-or u-num bap-tis-ma, et vi-tam ven-tu-ri sae-cu-li. A-
tho-li-cam ec-cle-si-am, con-fi-te-or u-num bap-tis-ma, et vi-tam ven-tu-ri sae-cu-li. A-
tho-li-cam ec-cle-si-am, con-fi-te-or u-nam bap-tis-ma, et vi-tam ven-tu-ri sae-cu-li. A-
tho-li-cam ec-cle-si-am, con-fi-te-or u-nam bap-tis-ma, et vi-tam ven-tu-ri sae-cu-li. A-

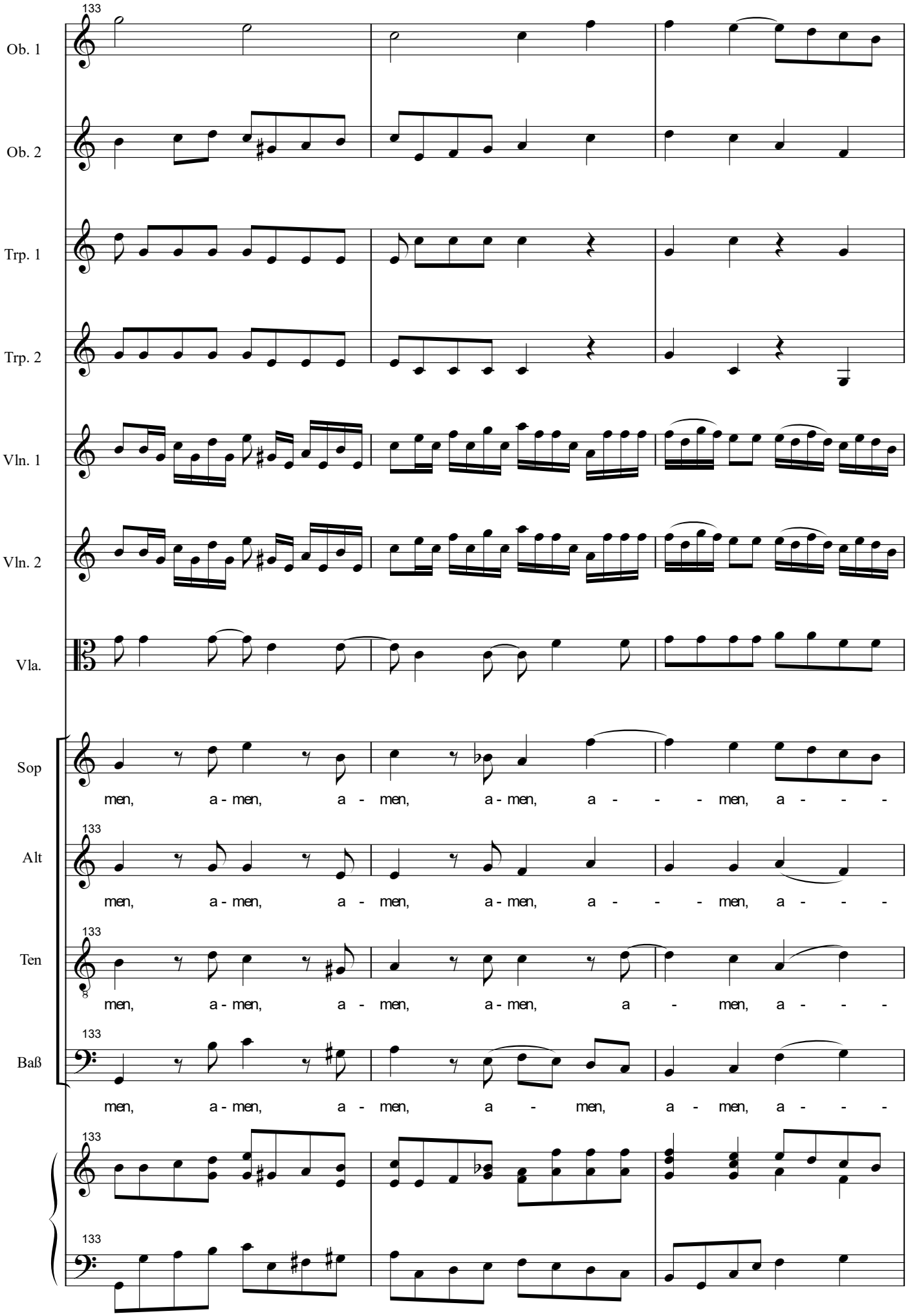
133
Ob. 1
Ob. 2
Trp. 1
Trp. 2
Vln. 1
Vln. 2
Vla.
Sop
men, a - men, a - men, a - men, a - - - men, a - - -
Alt
men, a - men, a - men, a - men, a - - - men, a - - -
Ten
men, a - men, a - men, a - men, a - men, a - - -
Baß
men, a - men, a - men, a - men, a - men, a - - -

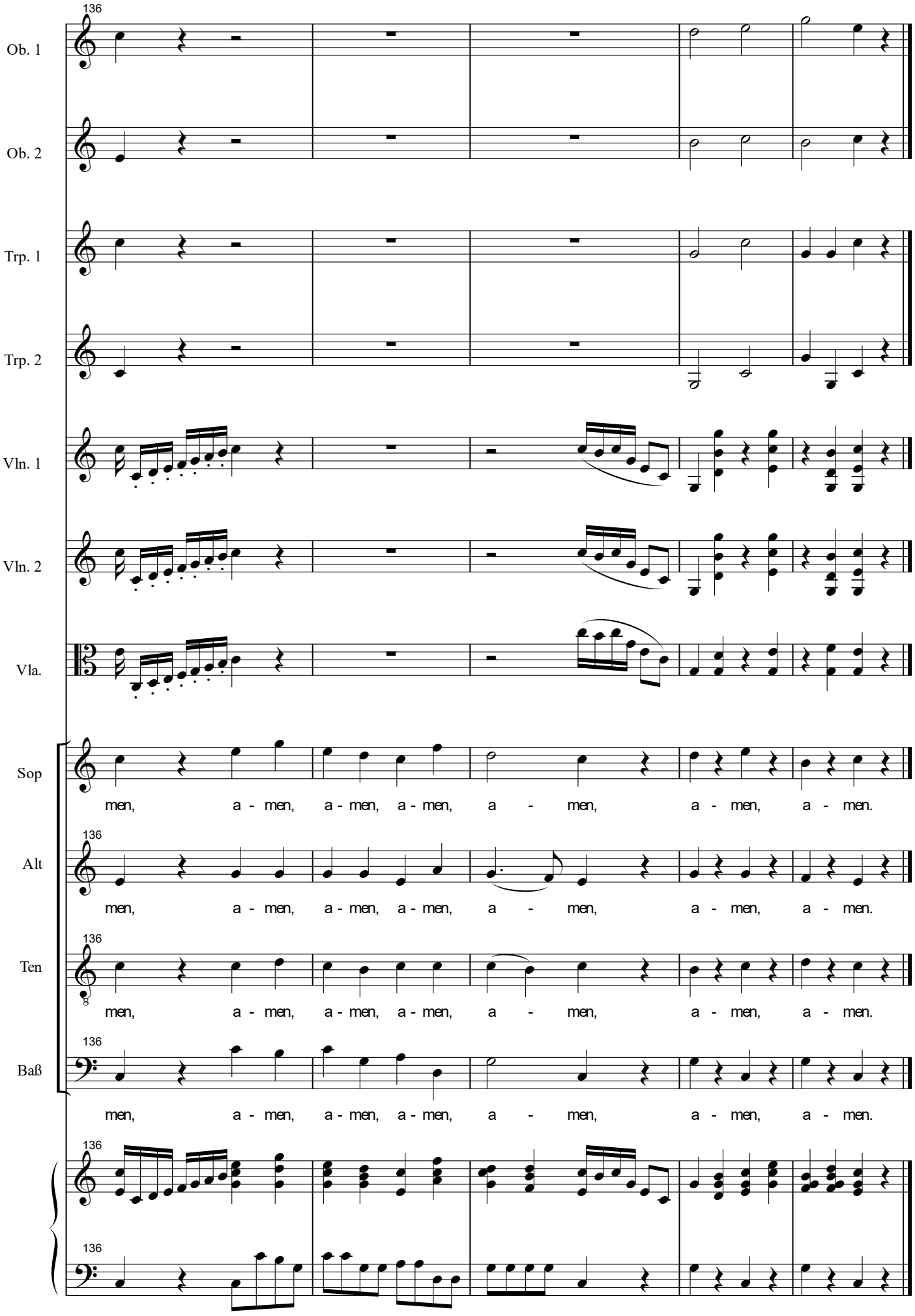
136
Ob. 1
Ob. 2
Trp. 1
Trp. 2
Vln. 1
Vln. 2
Vla.
Sop
men, a - men, a - men, a - men, a - men, a - men, a - men.
Alt
men, a - men, a - men, a - men, a - men, a - men, a - men.
Ten
men, a - men, a - men, a - men, a - men, a - men, a - men.
Baß
men, a - men, a - men, a - men, a - men, a - men, a - men.

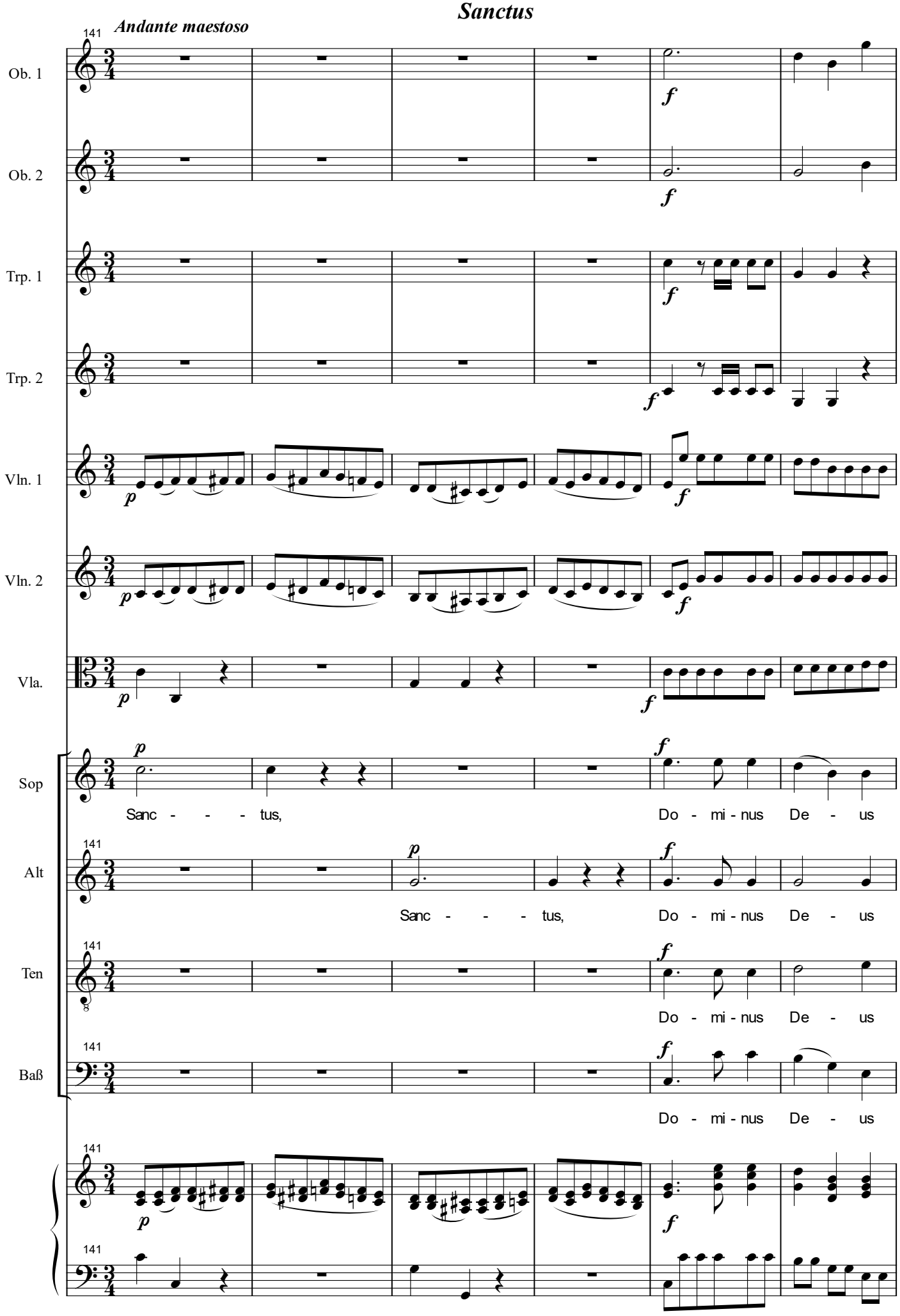
Sanctus
Andante maestoso
141
Ob. 1
Ob. 2
Trp. 1
Trp. 2
Vln. 1
Vln. 2
Vla.
Sop
Alt
Ten
Baß
p
f
Sanc - - - tus,
Do - mi - nus De - us

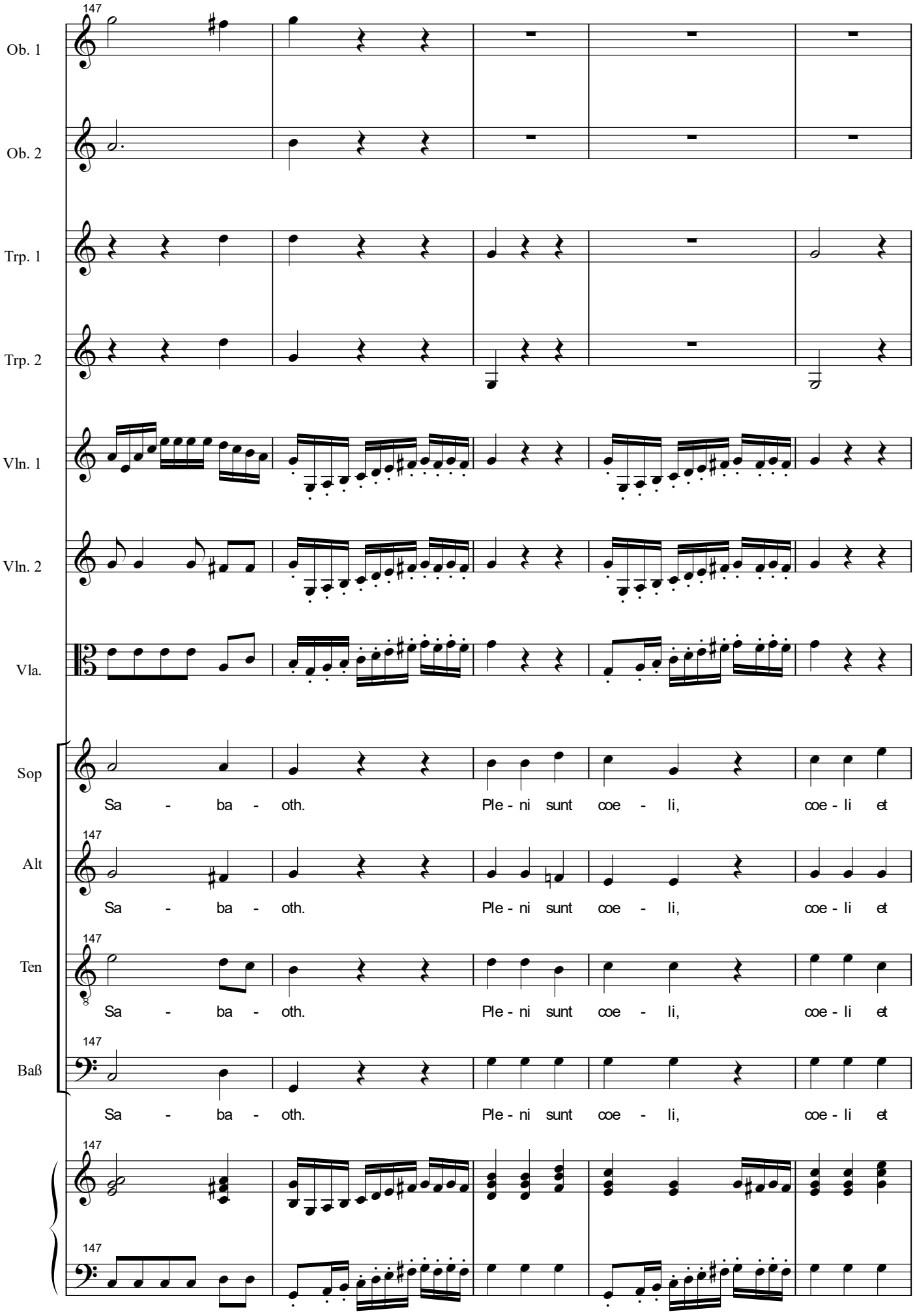
147
Ob. 1
Ob. 2
Trp. 1
Trp. 2
Vln. 1
Vln. 2
Vla.
Sop
Sa - ba - oth. Ple - ni sunt coe - li, coe - li et
Alt
Sa - ba - oth. Ple - ni sunt coe - li, coe - li et
Ten
Sa - ba - oth. Ple - ni sunt coe - li, coe - li et
Baß
Sa - ba - oth. Ple - ni sunt coe - li, coe - li et

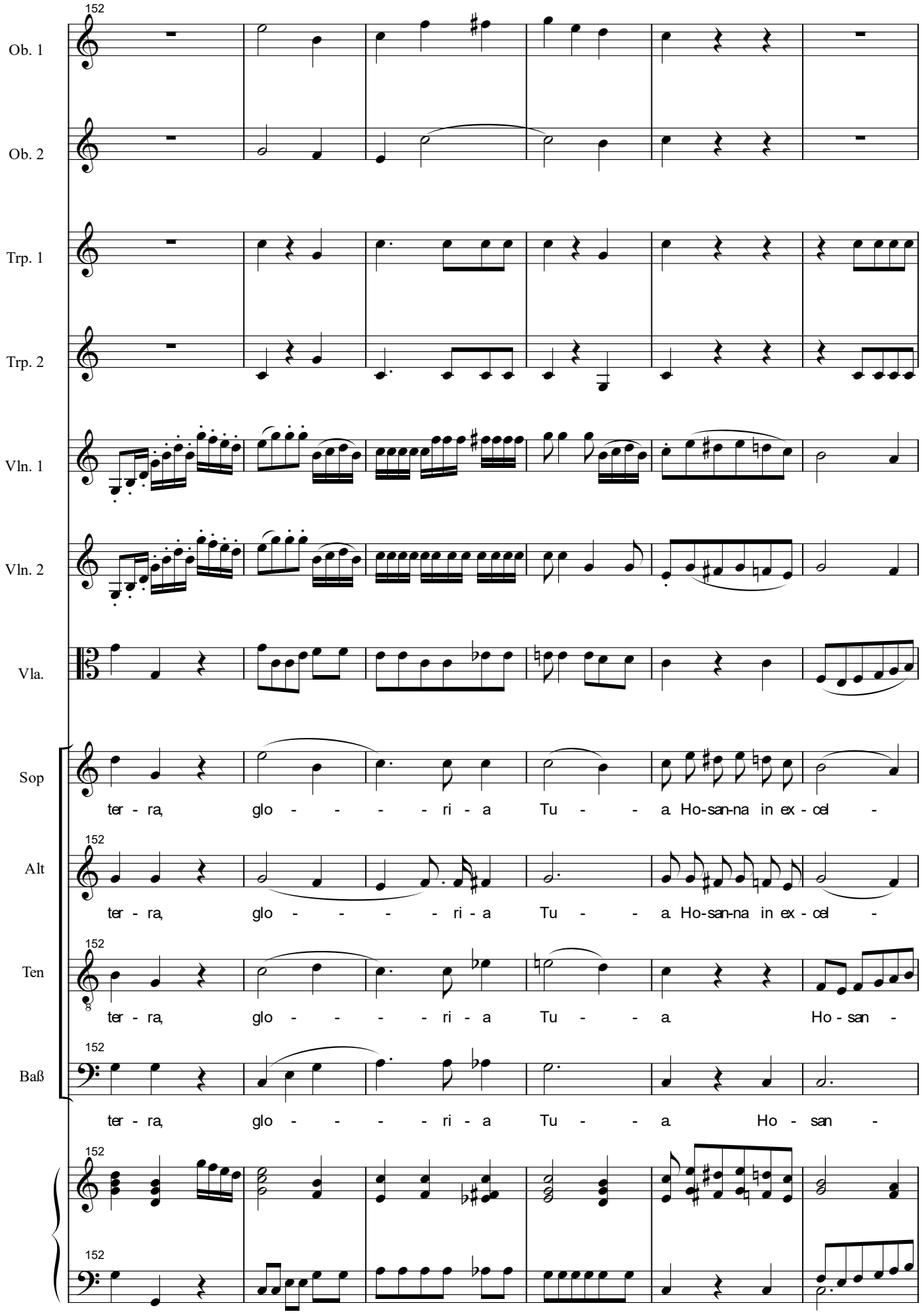
152
Ob. 1
Ob. 2
Trp. 1
Trp. 2
Vln. 1
Vln. 2
Vla.
Sop
ter - ra, glo - - - - - ri - a Tu - - a. Ho-san-na in ex - cel -
Alt
152
ter - ra, glo - - - - - ri - a Tu - - a. Ho-san-na in ex - cel -
Ten
152
ter - ra, glo - - - - - ri - a Tu - - a. Ho - san -
Baß
152
ter - ra, glo - - - - - ri - a Tu - - a. Ho - san -
152
152

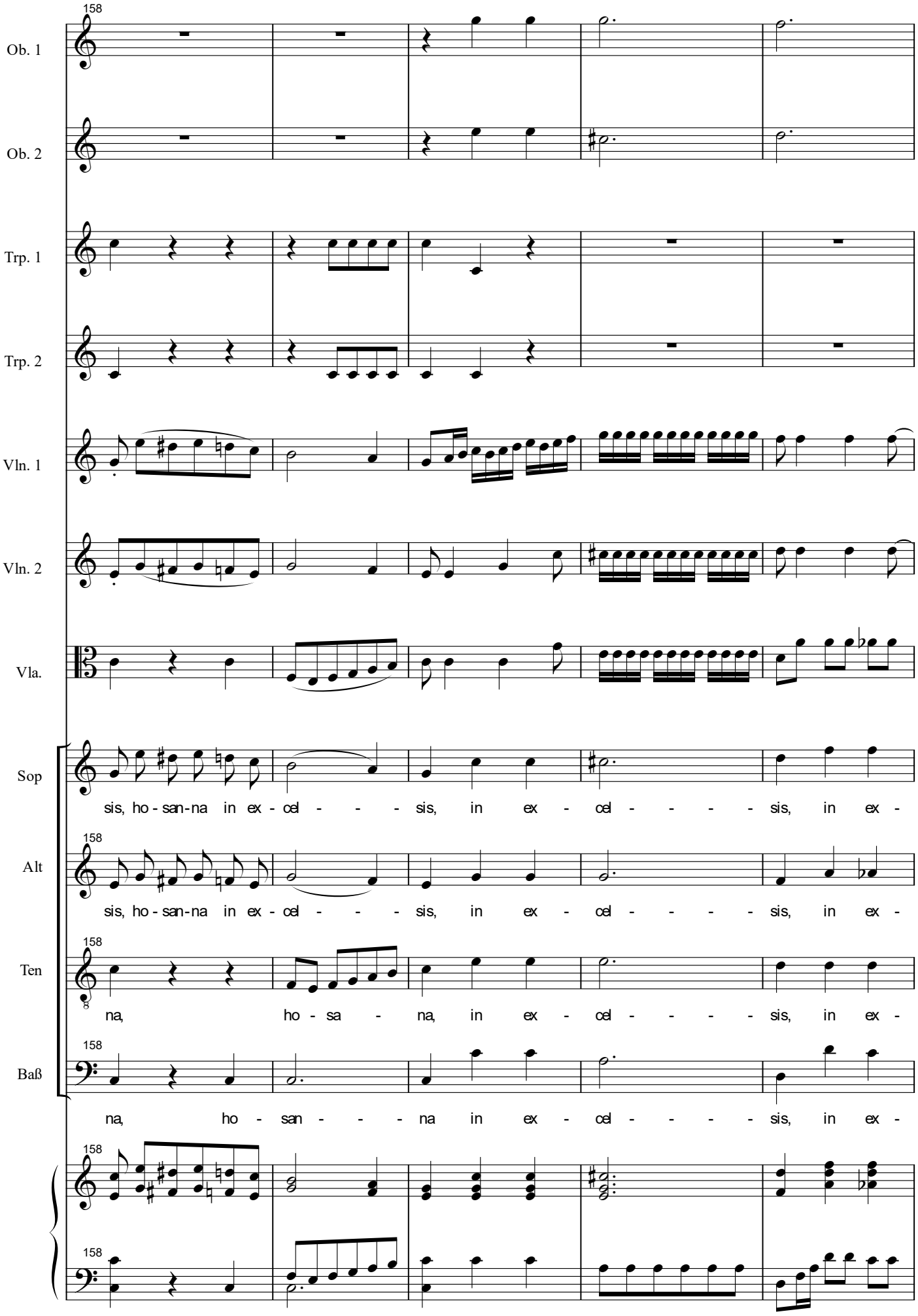
158
Ob. 1
Ob. 2
Trp. 1
Trp. 2
Vln. 1
Vln. 2
Vla.
Sop
sis, ho - san-na in ex - cel - - - sis, in ex - cel - - - - sis, in ex -
Alt
158
sis, ho - san-na in ex - cel - - - sis, in ex - cel - - - - sis, in ex -
Ten
158
na, ho - sa - na, in ex - cel - - - - sis, in ex -
Baß
158
na, ho - san - - - na in ex - cel - - - - sis, in ex -
158
158

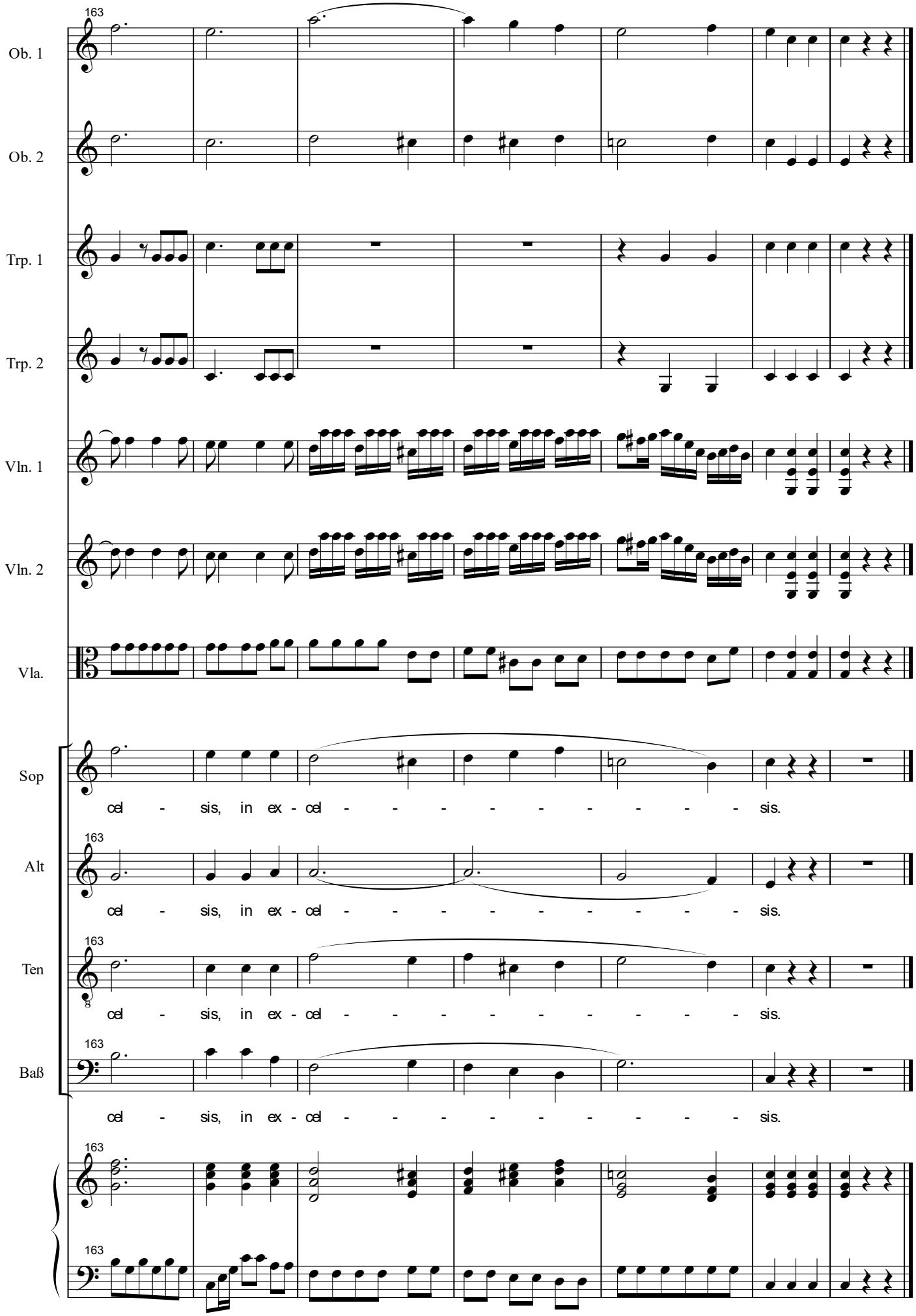
163
Ob. 1
Ob. 2
Trp. 1
Trp. 2
Vln. 1
Vln. 2
Vla.
Sop
cel - sis, in ex - cel - - - - - - - - - sis.
Alt
cel - sis, in ex - cel - - - - - - - - - sis.
Ten
cel - sis, in ex - cel - - - - - - - - - sis.
Baß
cel - sis, in ex - cel - - - - - - - - - sis.

Benedictus

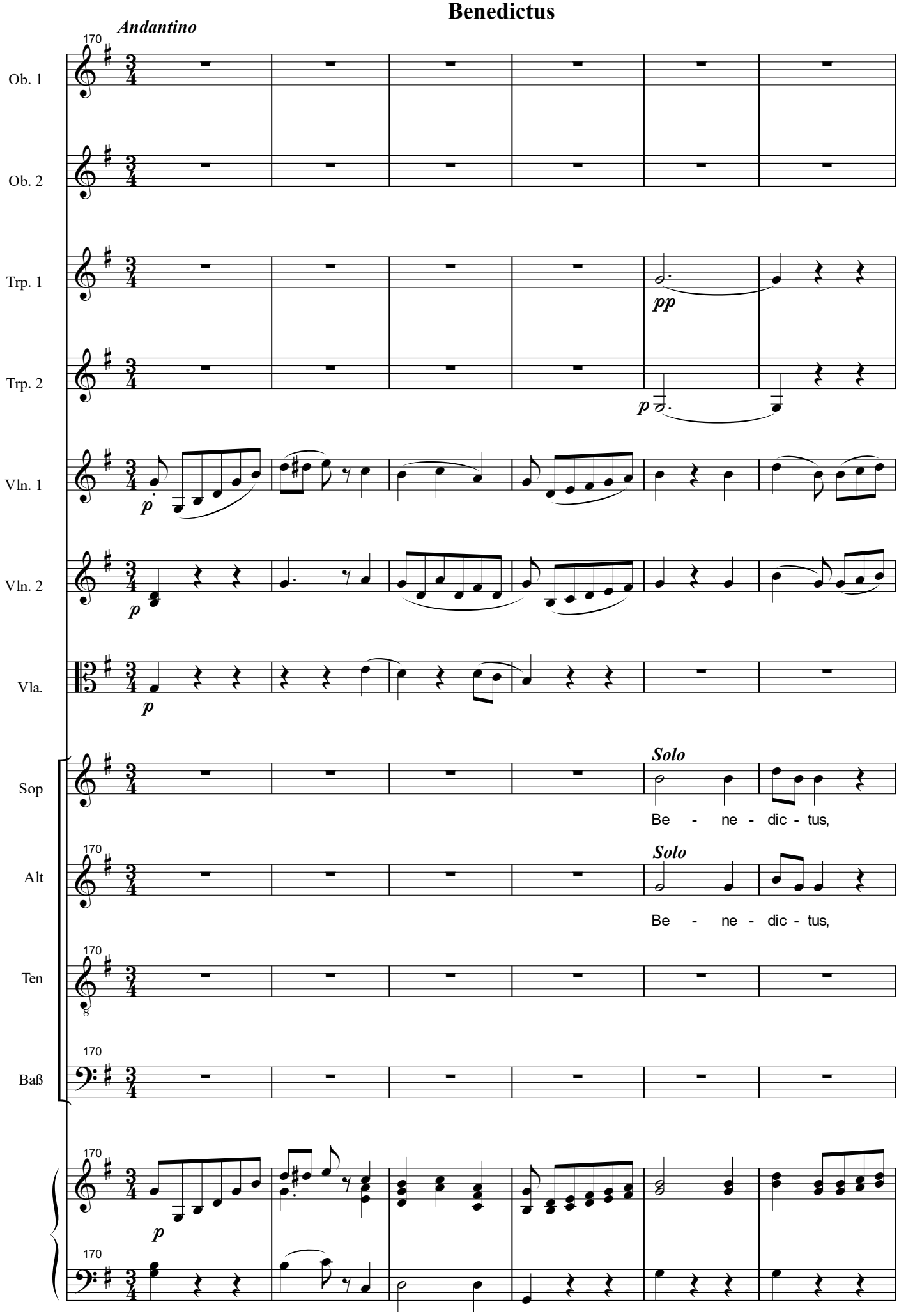
Andantino
170
Ob. 1
Ob. 2
Trp. 1
Trp. 2
Vln. 1
Vln. 2
Vla.
Sop
Alt
Ten
Baß
pp
p
Solo
Be - ne - dic - tus,
Solo
Be - ne - dic - tus,

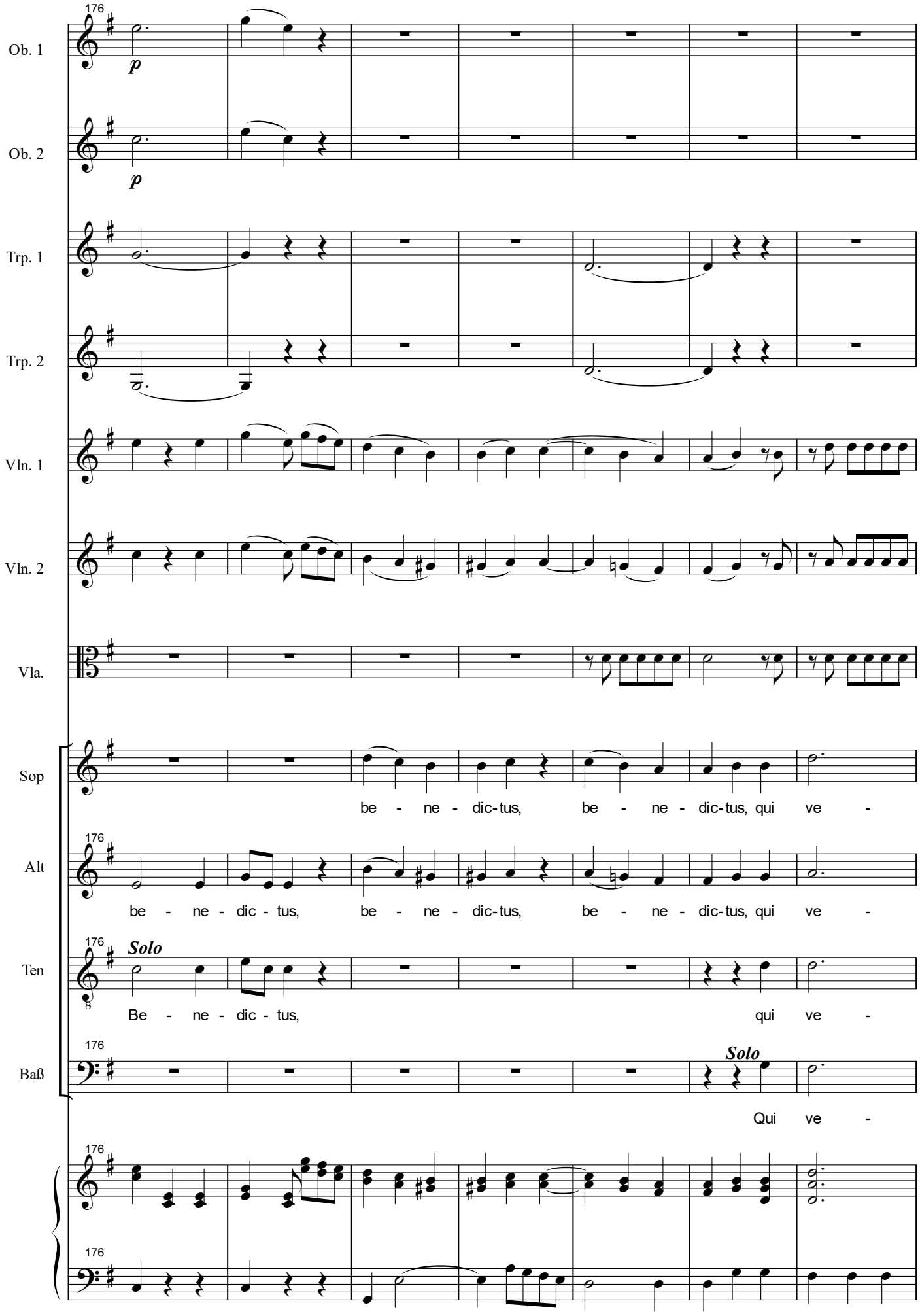
176
Ob. 1
p
Ob. 2
p
Trp. 1
Trp. 2
Vln. 1
Vln. 2
Vla.
Sop
be - ne - dic-tus, be - ne - dic-tus, qui ve -
Alt
be - ne - dic - tus, be - ne - dic-tus, be - ne - dic-tus, qui ve -
Ten
Solo
Be - ne - dic - tus, qui ve -
Baß
Solo
Qui ve -

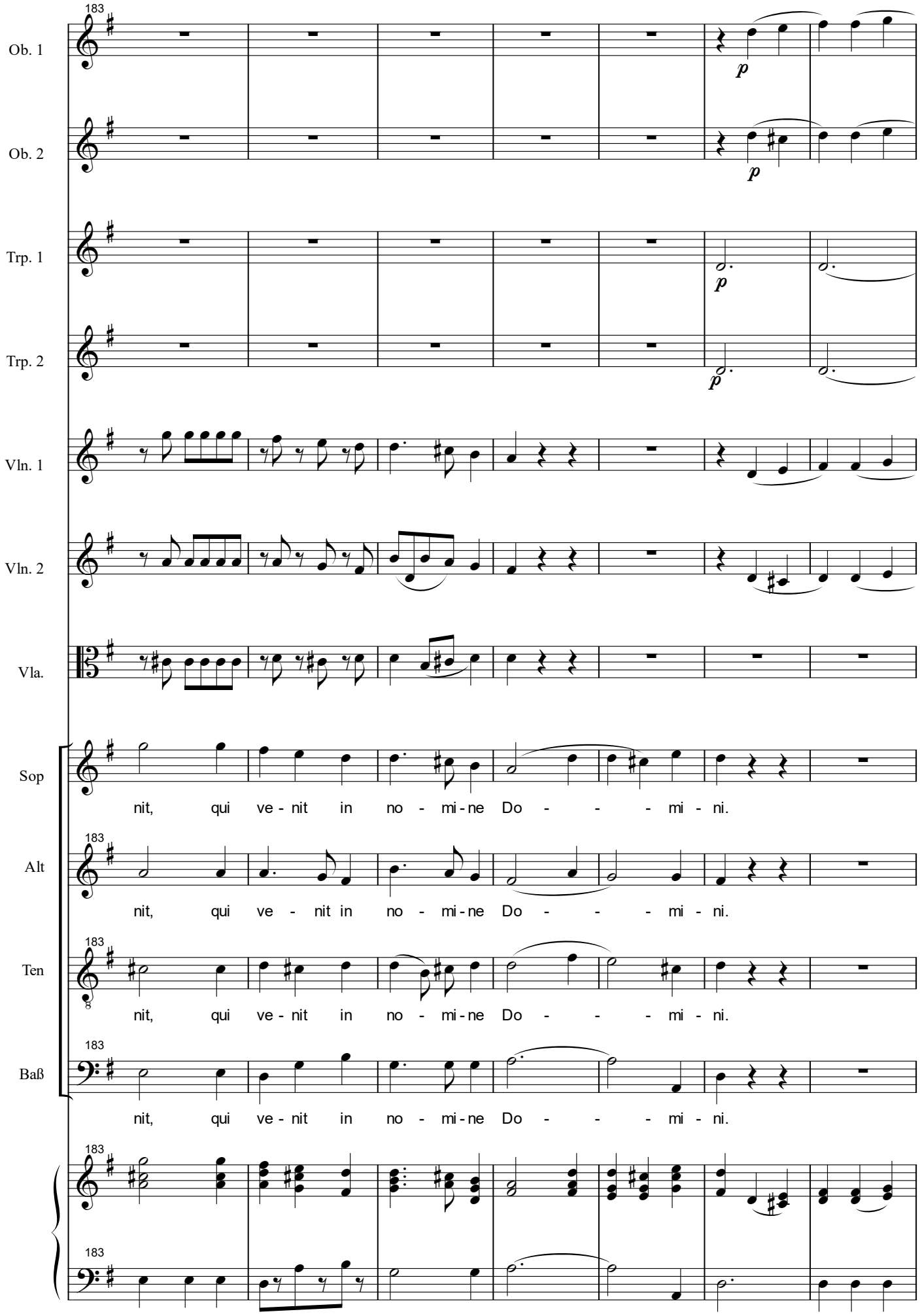
183
Ob. 1
Ob. 2
Trp. 1
Trp. 2
Vln. 1
Vln. 2
Vla.
Sop
Alt
Ten
Baß
p
nit, qui ve - nit in no - mi - ne Do - - - mi - ni.

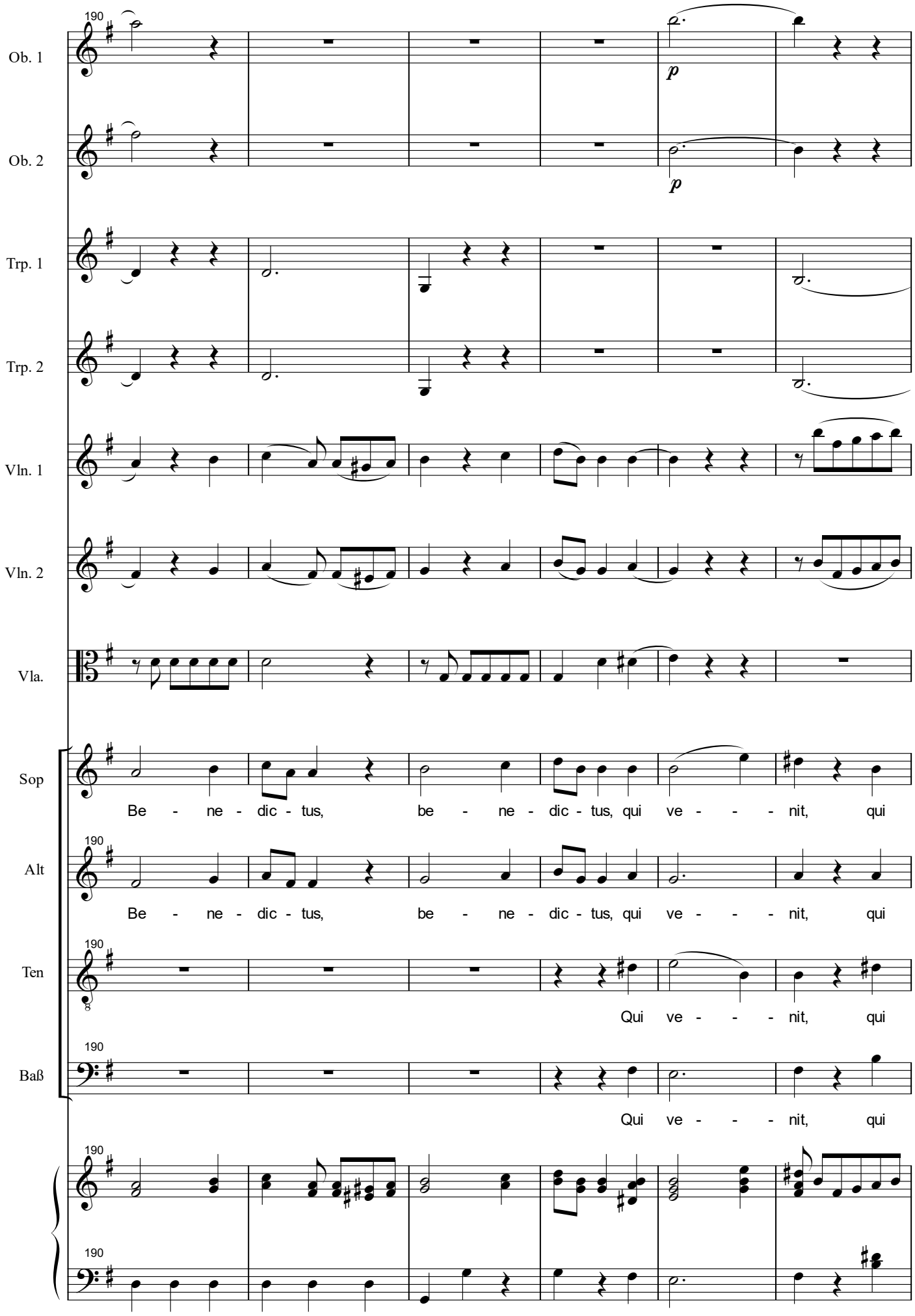
190
Ob. 1
Ob. 2
Trp. 1
Trp. 2
Vln. 1
Vln. 2
Vla.
Sop
Alt
Ten
Baß
p
p
Be - ne - dic - tus, be - ne - dic - tus, qui ve - - - nit, qui
Be - ne - dic - tus, be - ne - dic - tus, qui ve - - - nit, qui
Qui ve - - - nit, qui
Qui ve - - - nit, qui

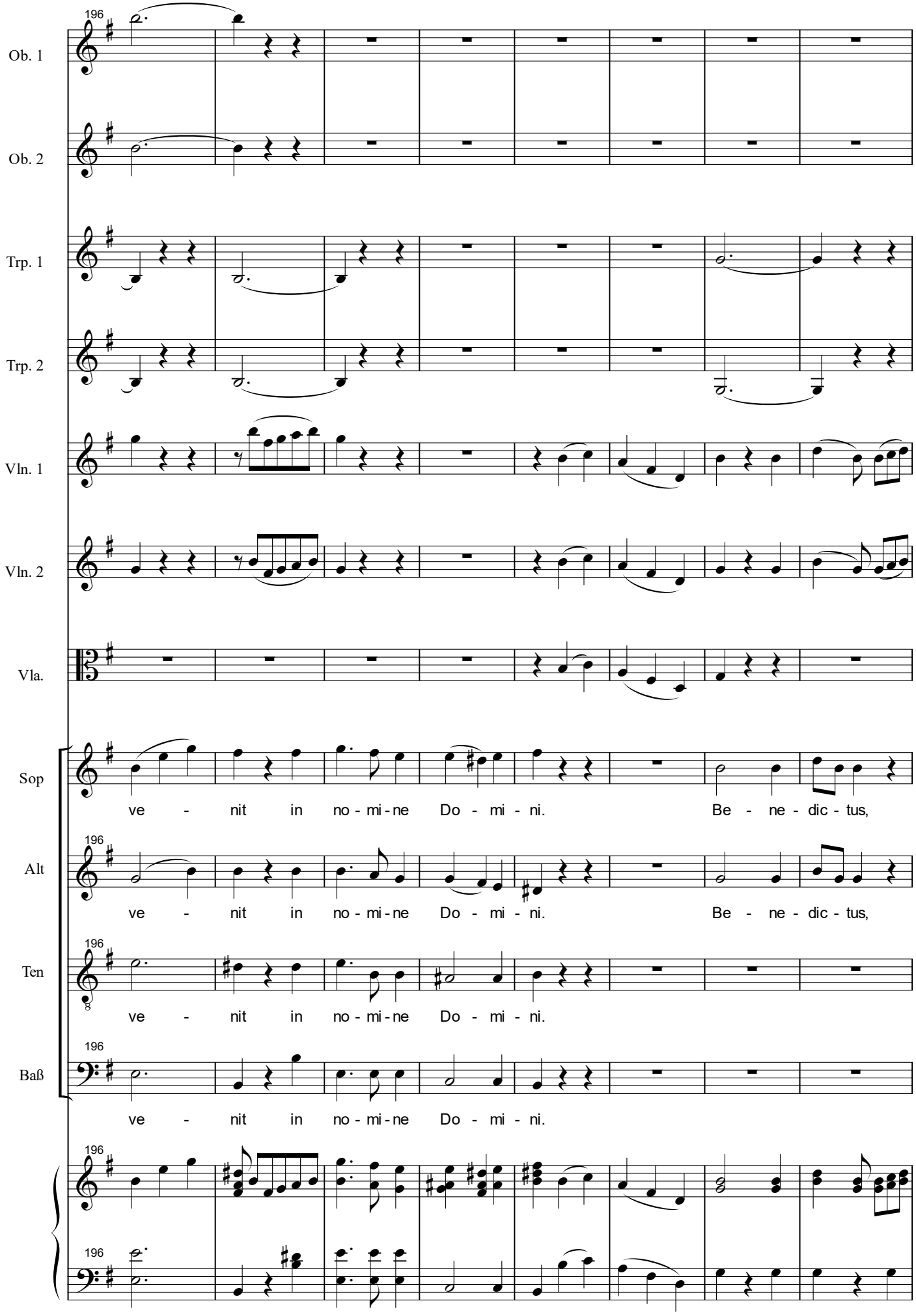
196
Ob. 1
Ob. 2
Trp. 1
Trp. 2
Vln. 1
Vln. 2
Vla.
Sop
ve - nit in no - mi - ne Do - mi - ni. Be - ne - dic - tus,
Alt
ve - nit in no - mi - ne Do - mi - ni. Be - ne - dic - tus,
Ten
ve - nit in no - mi - ne Do - mi - ni.
Baß
ve - nit in no - mi - ne Do - mi - ni.

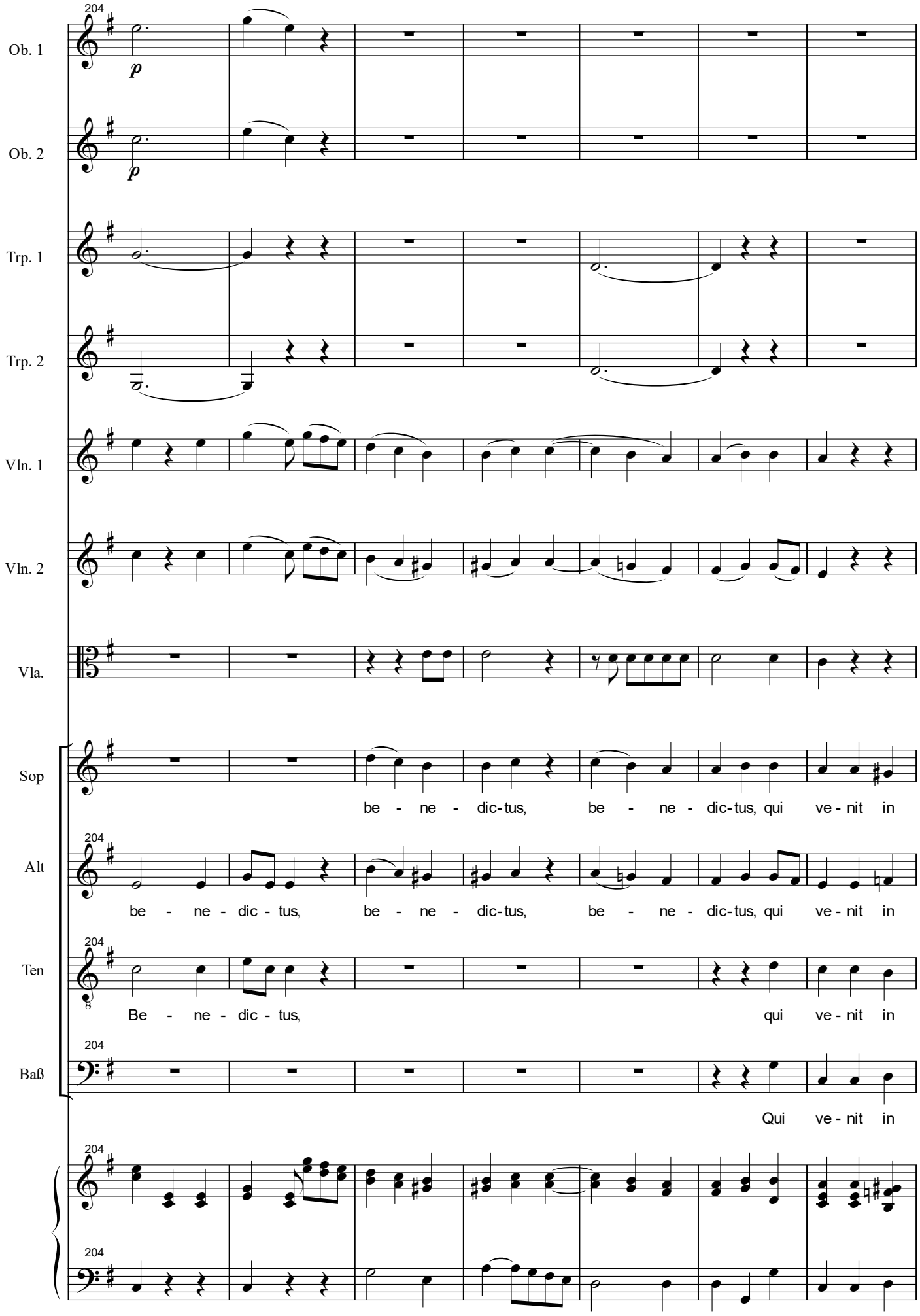
204
Ob. 1
p
Ob. 2
p
Trp. 1
Trp. 2
Vln. 1
Vln. 2
Vla.
Sop
be - ne - dic-tus, be - ne - dic-tus, qui ve - nit in
204
Alt
be - ne - dic - tus, be - ne - dic-tus, be - ne - dic-tus, qui ve - nit in
204
Ten
Be - ne - dic - tus, qui ve - nit in
204
Baß
Qui ve - nit in
204
204

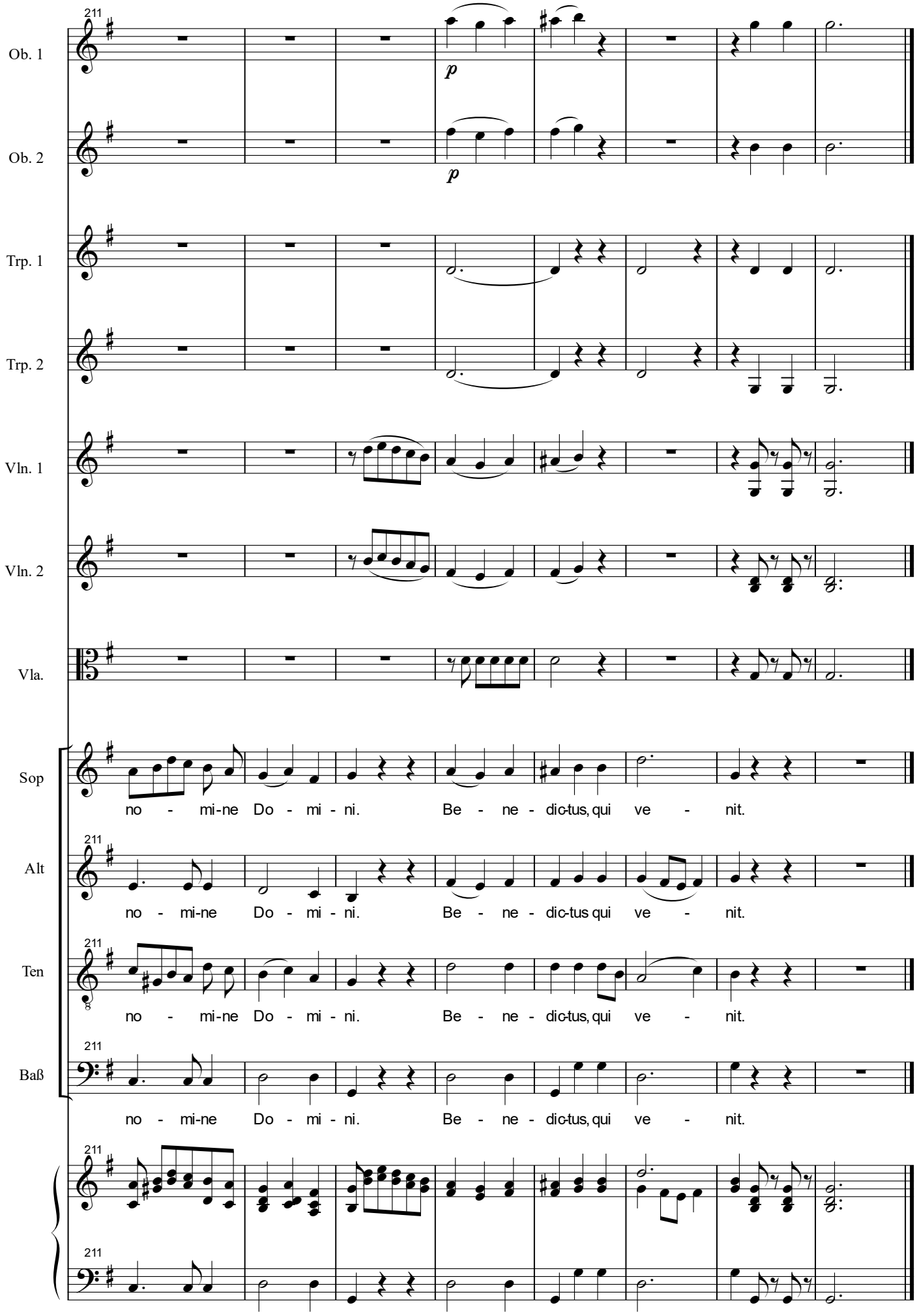
211
Ob. 1
Ob. 2
Trp. 1
Trp. 2
Vln. 1
Vln. 2
Vla.
Sop
Alt
Ten
Baß
p
p
no - mi-ne Do - mi - ni. Be - ne - dic-tus, qui ve - nit.
no - mi-ne Do - mi - ni. Be - ne - dic-tus qui ve - nit.
no - mi-ne Do - mi - ni. Be - ne - dic-tus, qui ve - nit.
no - mi-ne Do - mi - ni. Be - ne - dic-tus, qui ve - nit.

Agnus Dei

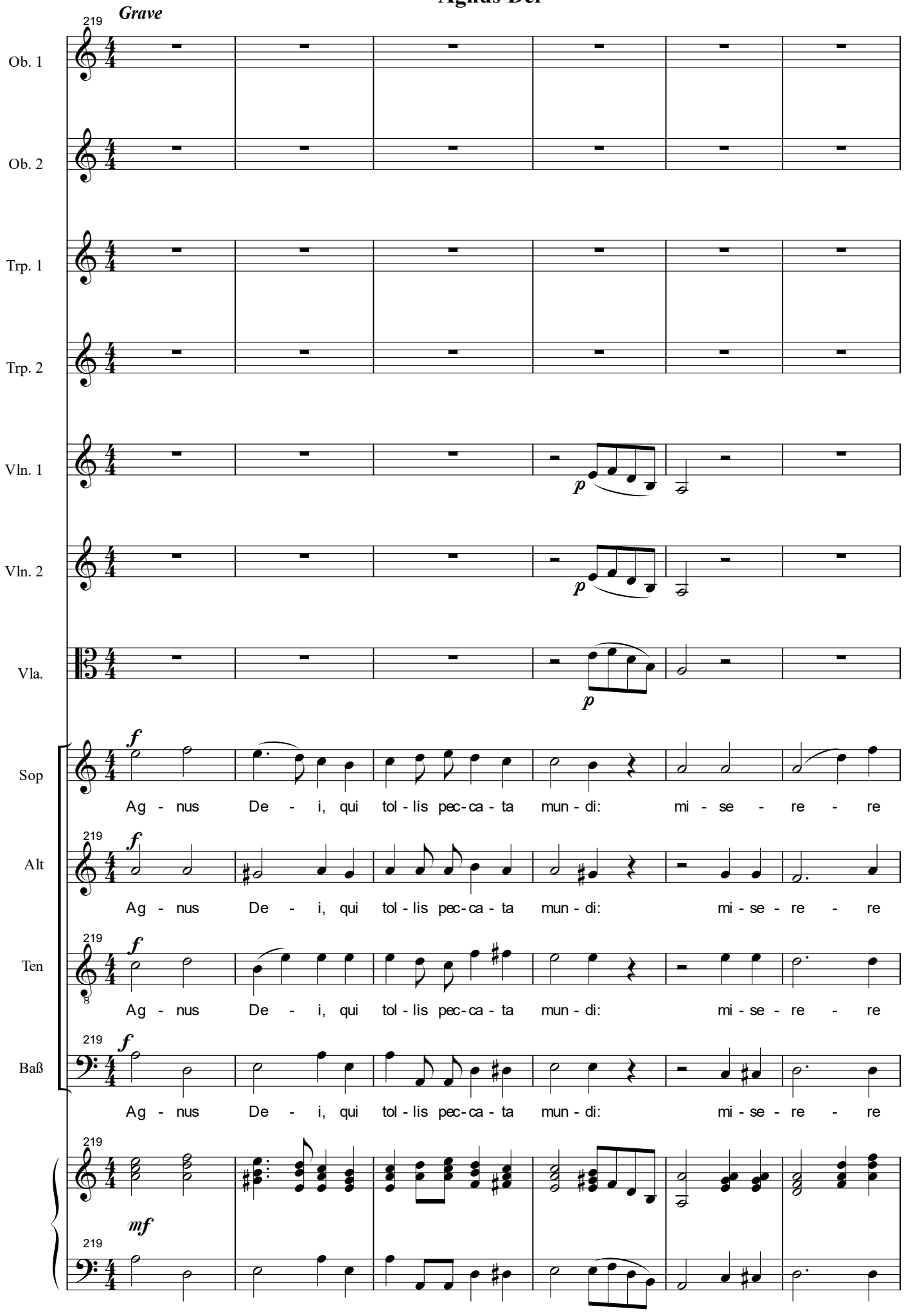
Grave
219
Ob. 1
Ob. 2
Trp. 1
Trp. 2
Vln. 1
Vln. 2
Vla.
Sop
Alt
Ten
Baß
p
f
mf
Ag - nus De - i, qui tol - lis pec - ca - ta mun - di: mi - se - re - re

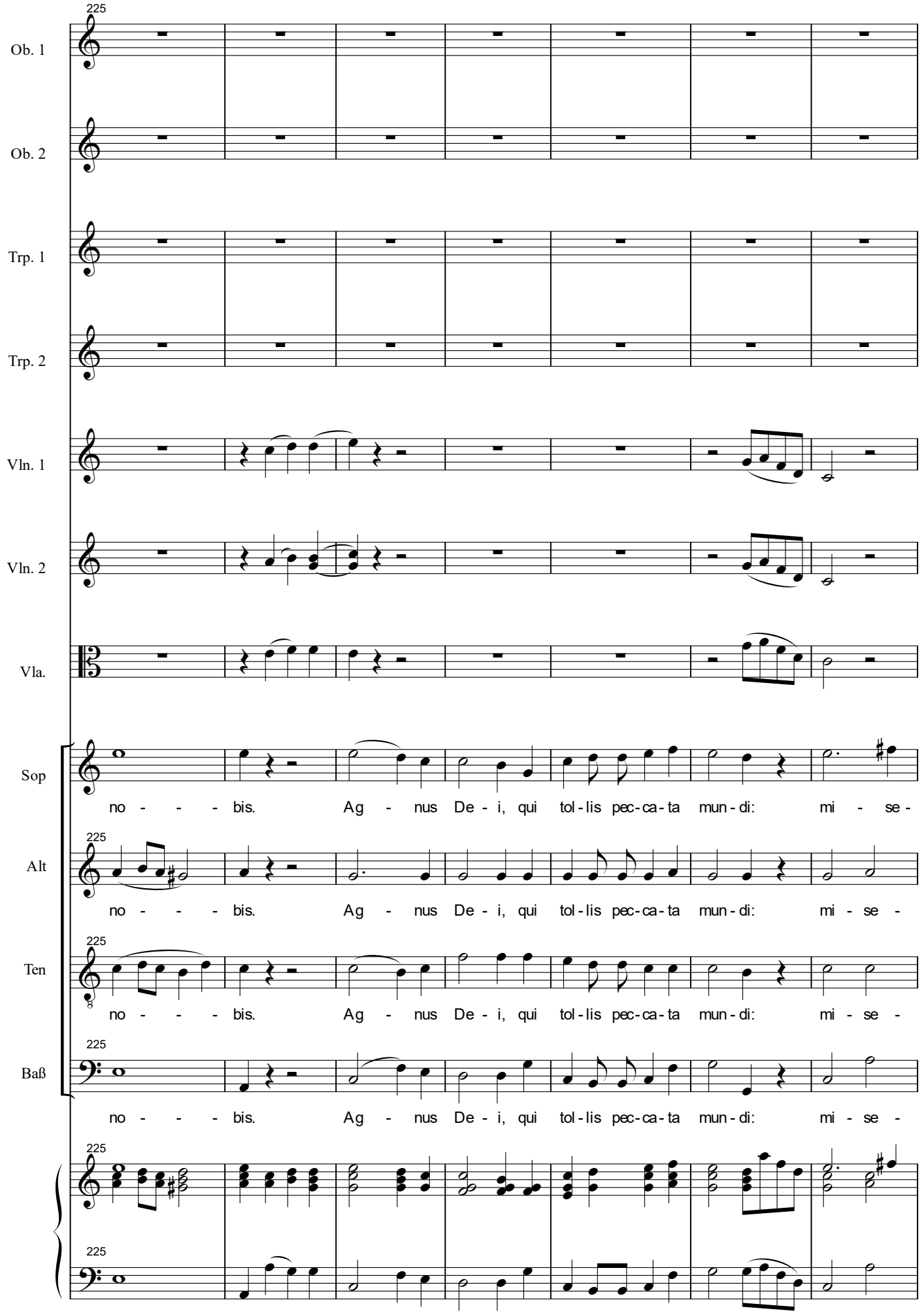
225
Ob. 1
Ob. 2
Trp. 1
Trp. 2
Vln. 1
Vln. 2
Vla.
Sop
no - - - - bis. Ag - nus De - i, qui tol - lis pec - ca - ta mun - di: mi - se -
Alt
no - - - - bis. Ag - nus De - i, qui tol - lis pec - ca - ta mun - di: mi - se -
Ten
no - - - - bis. Ag - nus De - i, qui tol - lis pec - ca - ta mun - di: mi - se -
Baß
no - - - - bis. Ag - nus De - i, qui tol - lis pec - ca - ta mun - di: mi - se -

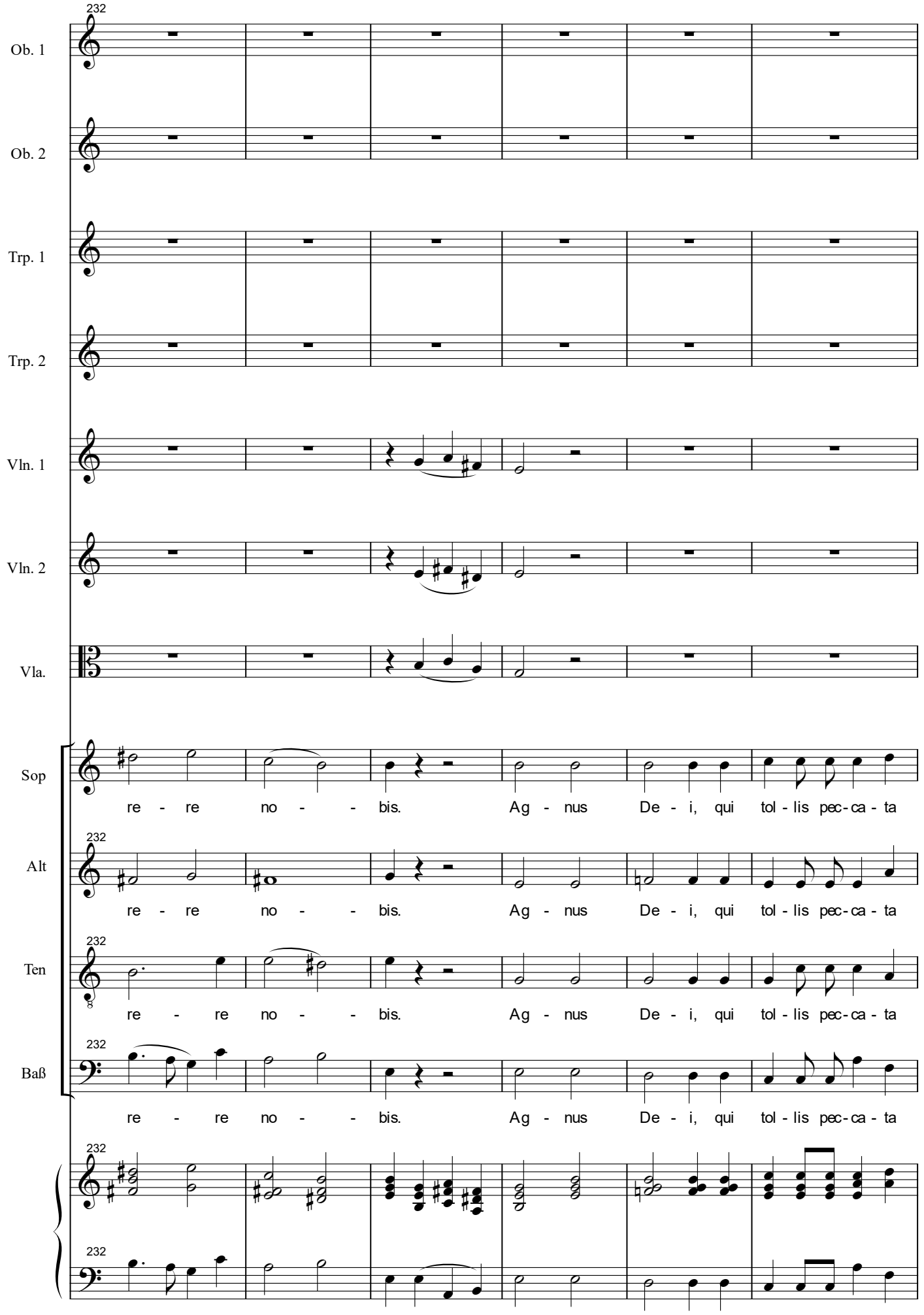
232
Ob. 1
Ob. 2
Trp. 1
Trp. 2
Vln. 1
Vln. 2
Vla.
Sop
re - re no - - bis. Ag - nus De - i, qui tol - lis pec - ca - ta
Alt
re - re no - - bis. Ag - nus De - i, qui tol - lis pec - ca - ta
Ten
re - re no - - bis. Ag - nus De - i, qui tol - lis pec - ca - ta
Baß
re - re no - - bis. Ag - nus De - i, qui tol - lis pec - ca - ta

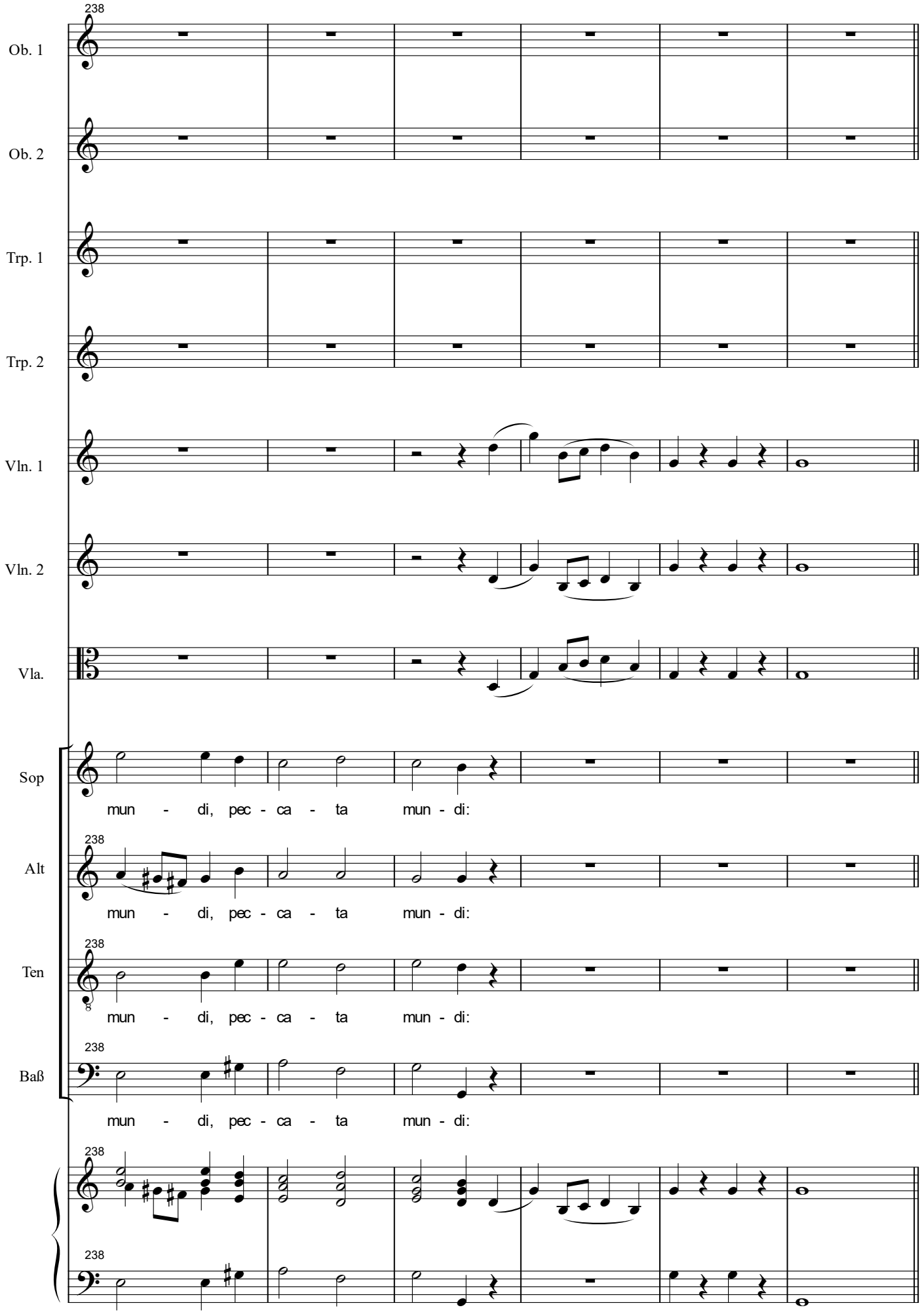
238
Ob. 1
Ob. 2
Trp. 1
Trp. 2
Vln. 1
Vln. 2
Vla.
Sop
mun - di, pec - ca - ta mun - di:
Alt
mun - di, pec - ca - ta mun - di:
Ten
mun - di, pec - ca - ta mun - di:
Baß
mun - di, pec - ca - ta mun - di:

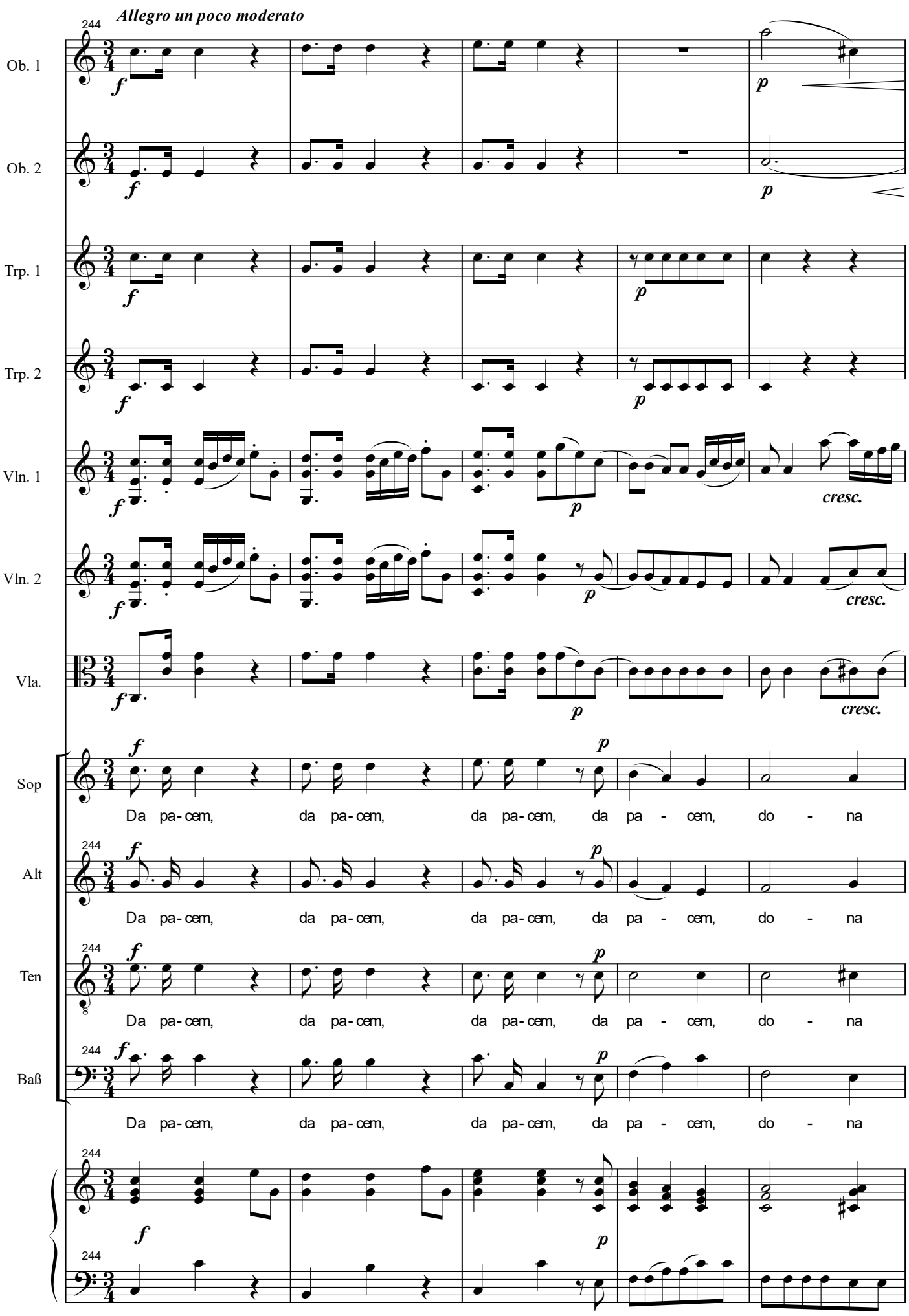
Allegro un poco moderato
244
Ob. 1
Ob. 2
Trp. 1
Trp. 2
Vln. 1
Vln. 2
Vla.
Sop
Alt
Ten
Baß
f
p
cresc.
Da pa-cem, da pa-cem, da pa-cem, da pa - cem, do - na

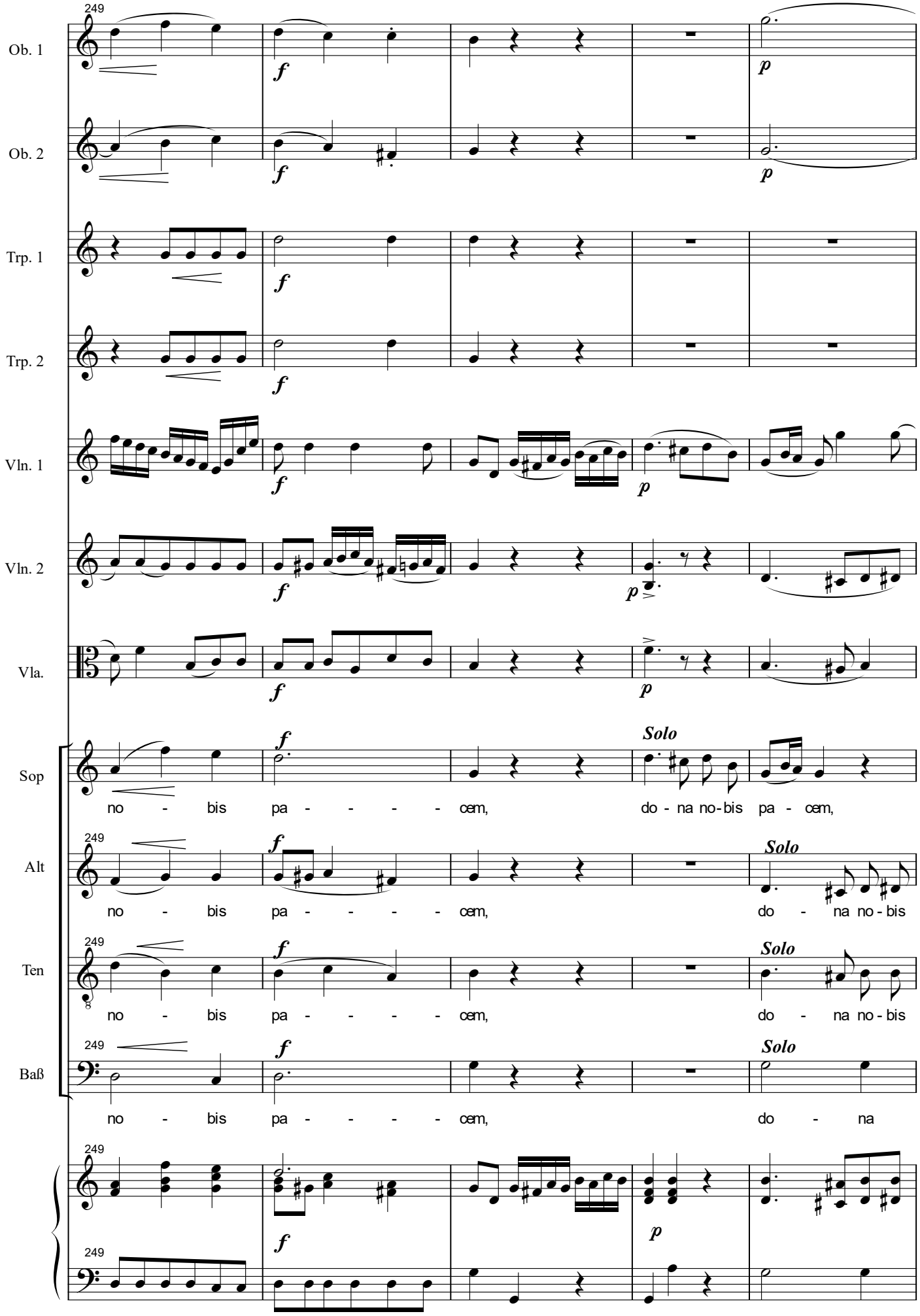
249
Ob. 1
Ob. 2
Trp. 1
Trp. 2
Vln. 1
Vln. 2
Vla.
Sop
Alt
Ten
Baß
f
p
Solo
no - bis pa - - - - - cem, do - na no - bis pa - cem,
no - bis pa - - - - - cem, do - na no - bis
no - bis pa - - - - - cem, do - na no - bis
no - bis pa - - - - - cem, do - na

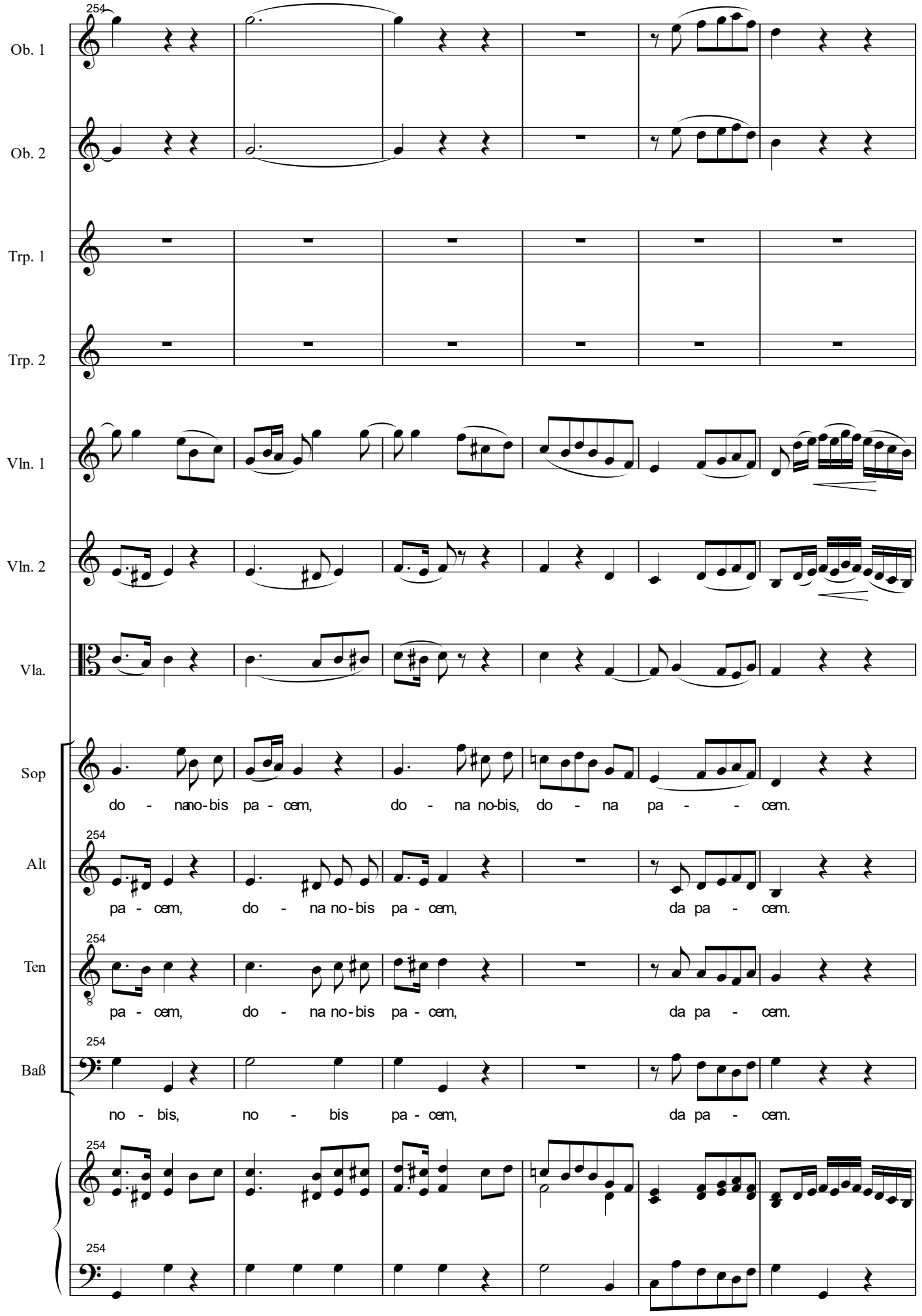
254
Ob. 1
Ob. 2
Trp. 1
Trp. 2
Vln. 1
Vln. 2
Vla.
Sop
do - nano-bis pa - cem, do - na no-bis, do - na pa - - cem.
Alt
pa - cem, do - na no-bis pa - cem, da pa - cem.
Ten
pa - cem, do - na no-bis pa - cem, da pa - cem.
Baß
no - bis, no - bis pa - cem, da pa - cem.

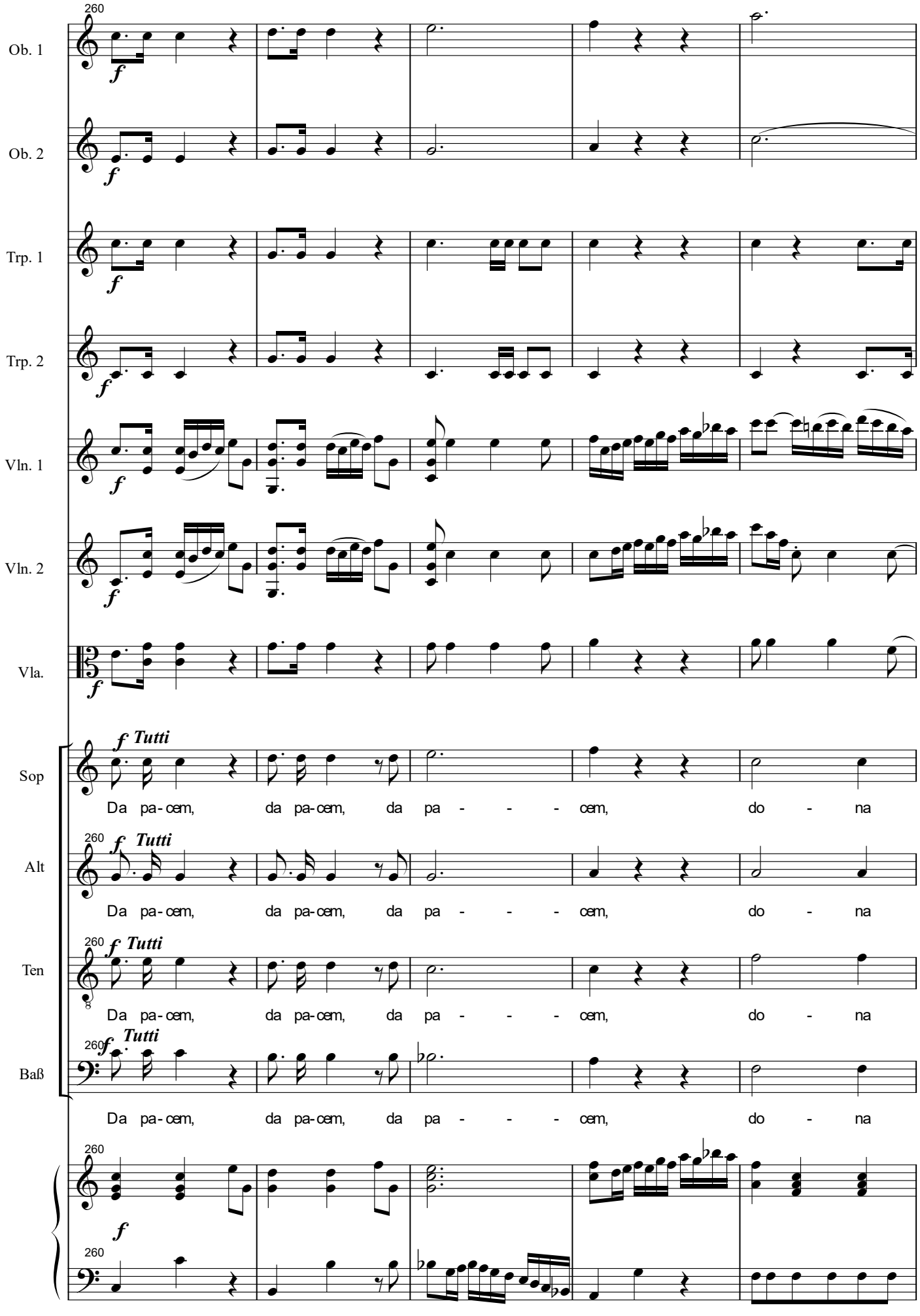
260
Ob. 1
Ob. 2
Trp. 1
Trp. 2
Vln. 1
Vln. 2
Vla.
Sop
Alt
Ten
Baß
f
f Tutti
Da pa-cem, da pa-cem, da pa - - - cem, do - na

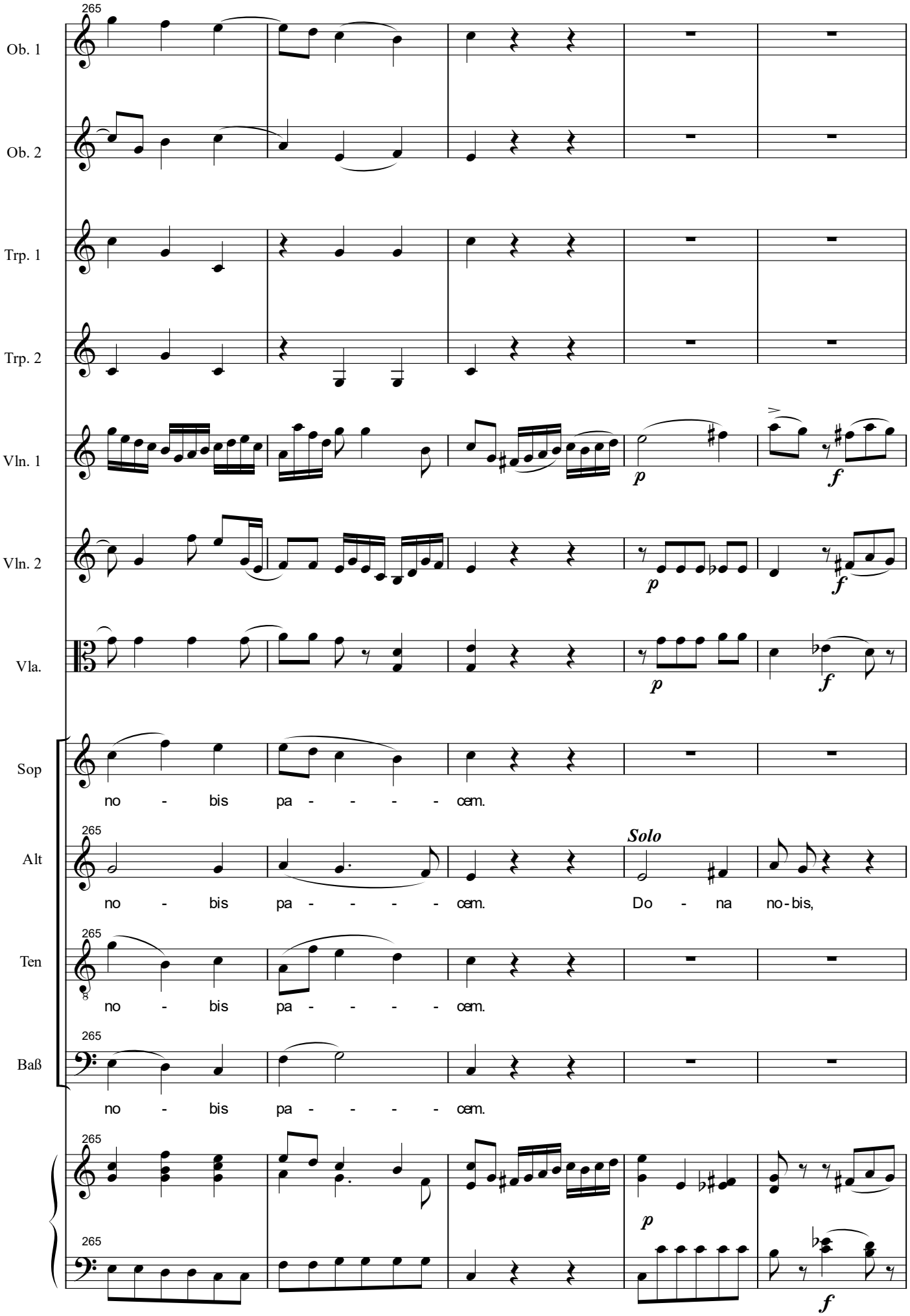
265
Ob. 1
Ob. 2
Trp. 1
Trp. 2
Vln. 1
Vln. 2
Vla.
Sop
no - bis pa - - - - - cem.
Alt
Solo
no - bis pa - - - - - cem. Do - na no-bis,
Ten
no - bis pa - - - - - cem.
Baß
no - bis pa - - - - - cem.
p
f

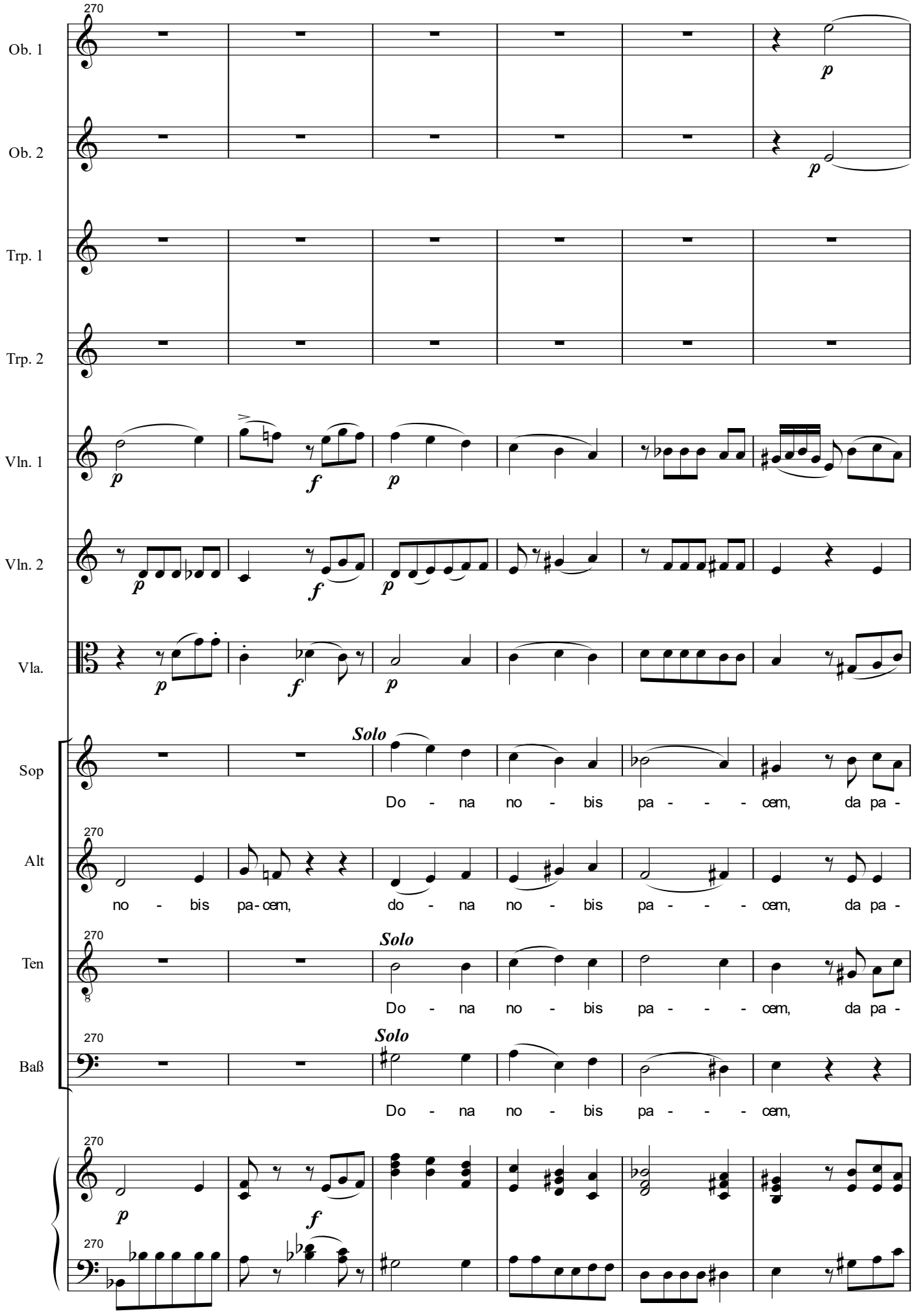
270
Ob. 1
Ob. 2
Trp. 1
Trp. 2
Vln. 1
Vln. 2
Vla.
Sop
Alt
Ten
Baß
p
f
Solo
Do - na no - bis pa - - - cem, da pa -
no - bis pa - cem, do - na no - bis pa - - - cem, da pa -
Do - na no - bis pa - - - cem, da pa -
Do - na no - bis pa - - - cem,

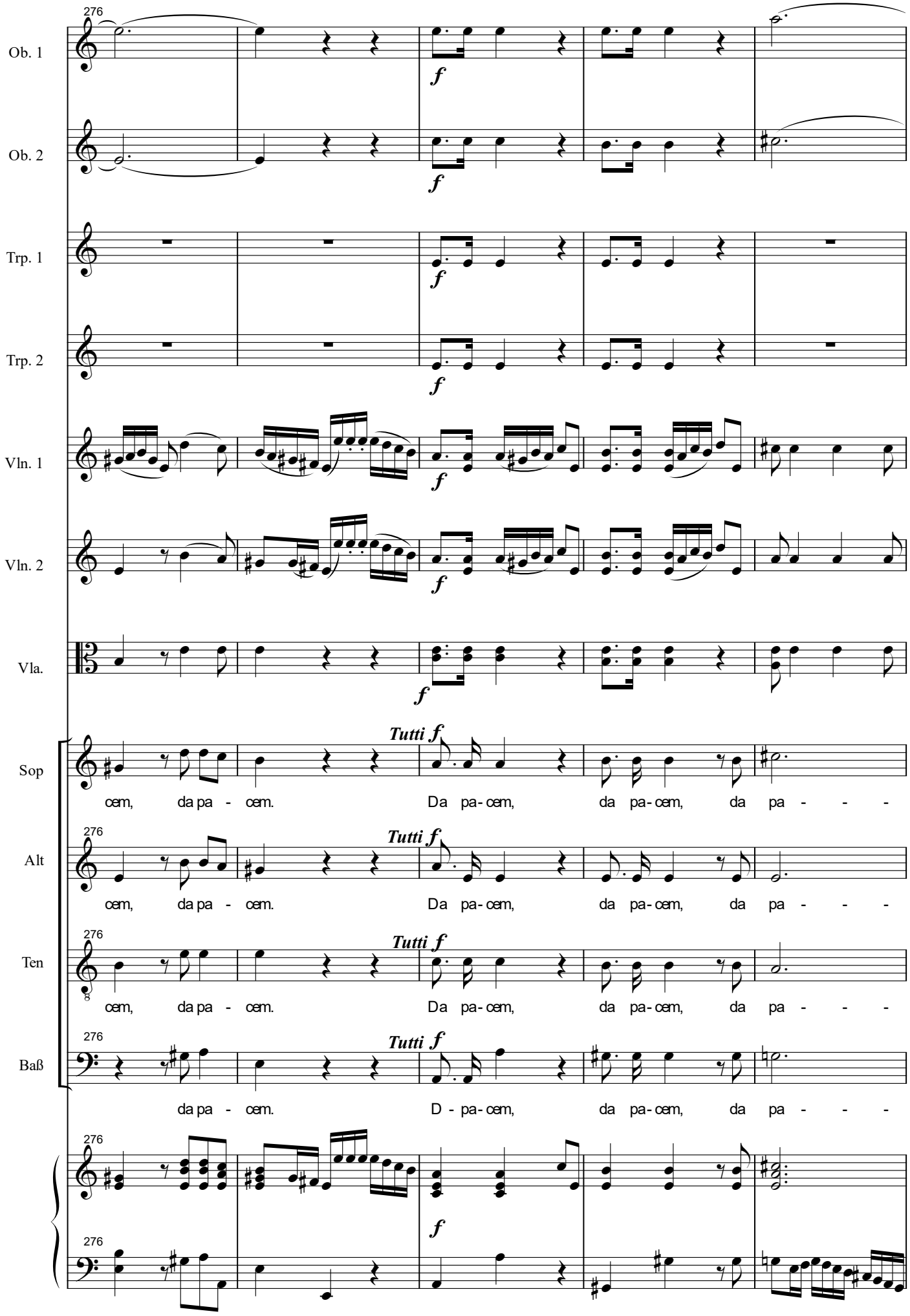
276
Ob. 1
Ob. 2
Trp. 1
Trp. 2
Vln. 1
Vln. 2
Vla.
Sop
Alt
Ten
Baß
f
Tutti f
cem, da pa - cem. Da pa-cem, da pa-cem, da pa - - -
da pa - cem. D - pa-cem, da pa-cem, da pa - - -

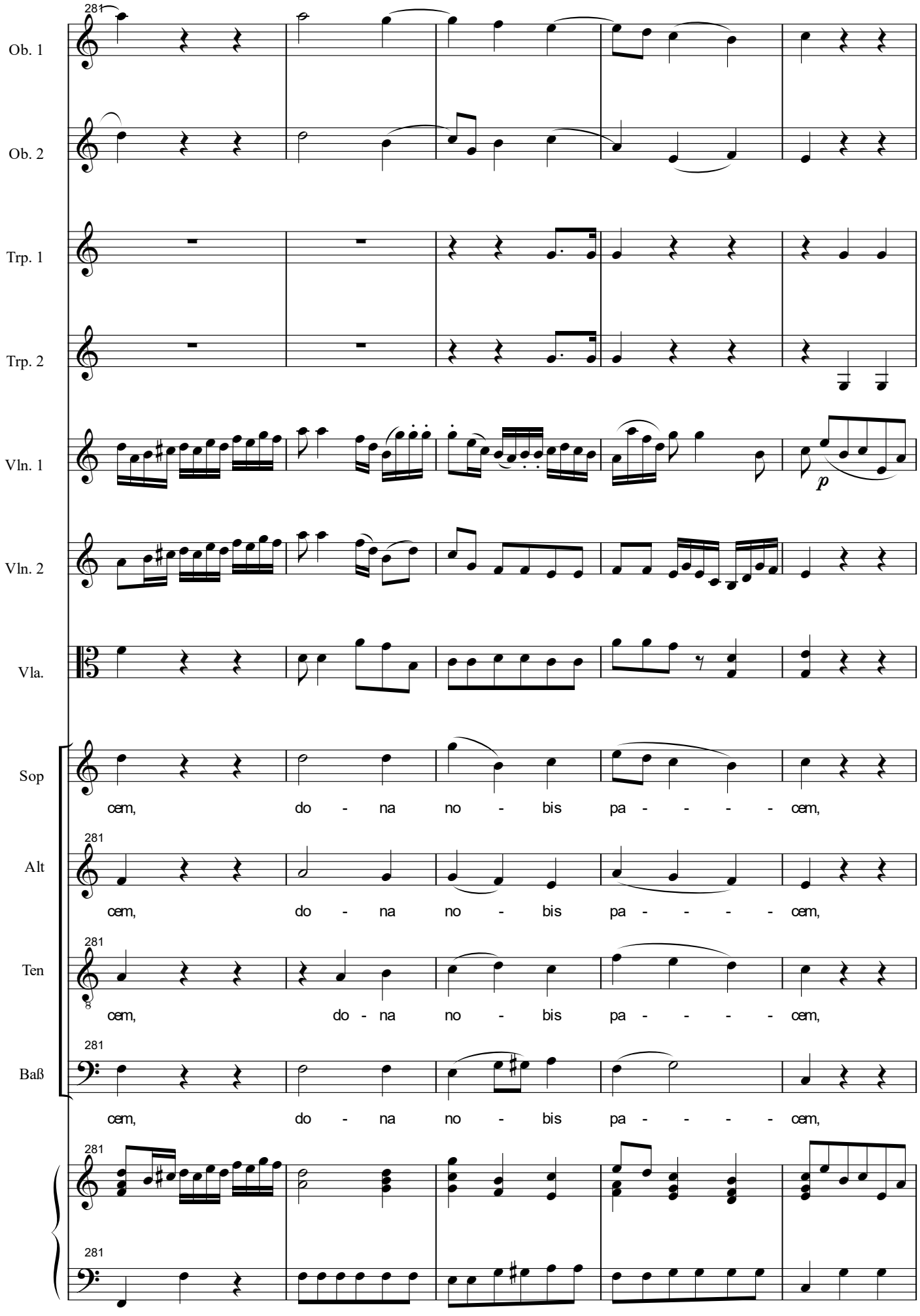
281
Ob. 1
Ob. 2
Trp. 1
Trp. 2
Vln. 1
Vln. 2
Vla.
Sop
Alt
Ten
Baß
p
cem, do - na no - bis pa - - - - cem,
cem, do - na no - bis pa - - - - cem,
cem, do - na no - bis pa - - - - cem,
cem, do - na no - bis pa - - - - cem,

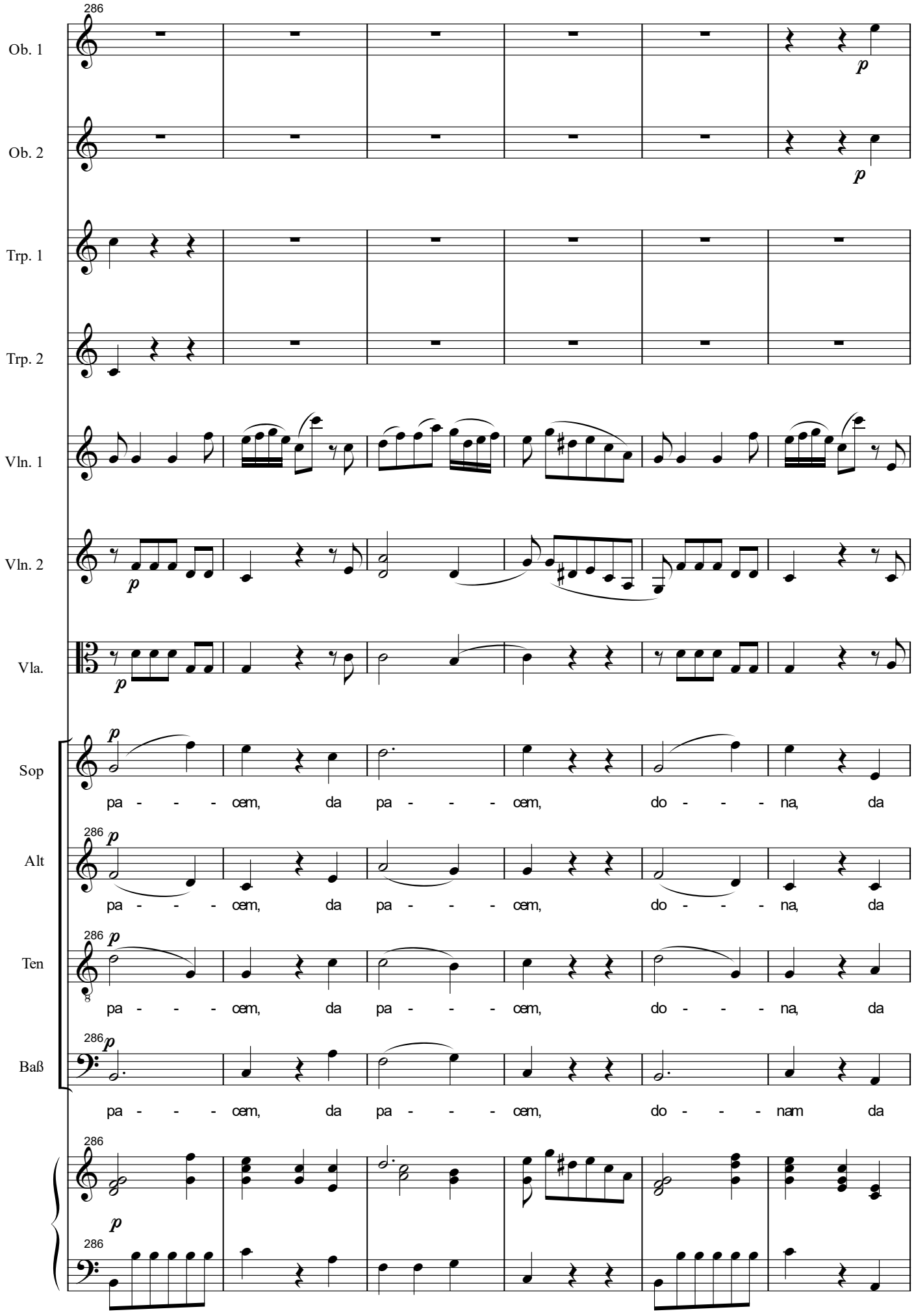
286
Ob. 1
Ob. 2
Trp. 1
Trp. 2
Vln. 1
Vln. 2
Vla.
Sop
Alt
Ten
Baß
p
pa - - - cem, da pa - - - cem, do - - - na, da
pa - - - cem, da pa - - - cem, do - - - na, da
pa - - - cem, da pa - - - cem, do - - - na, da
pa - - - cem, da pa - - - cem, do - - - nam da

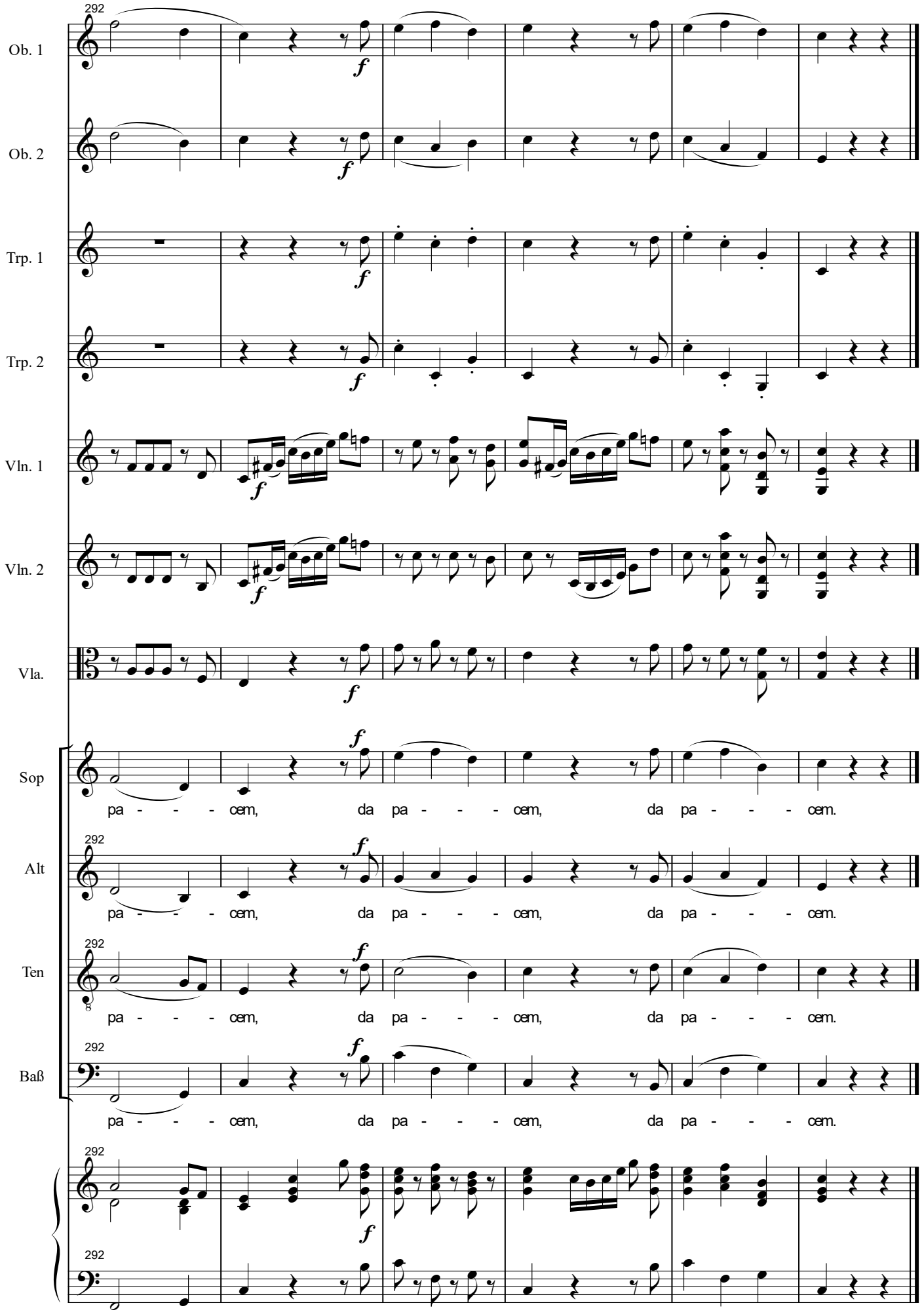
292
Ob. 1
Ob. 2
Trp. 1
Trp. 2
Vln. 1
Vln. 2
Vla.
Sop
Alt
Ten
Baß
f
pa - - - - cem, da pa - - - - cem, da pa - - - - cem.