

# CUM MARIA DILUCULO

5<sup>+</sup> *Sonata tacet.* **C**

Um Mari a di lu cu lo, JEsu m quæram in

Samuel Capricornus  
(1628-1655)

Violin-1

Violin-2

Viola-1

Viola-2

Canto-1

Canto-2

Alto

Tenore

Basso

Basso continuo

Source: Jubilus Bernardi, in 24 partes a quinque vocibus et quatuor viole (nr. 5).  
Stuttgard, M DC LX.

Cum Maria diluculo

Cum Maria diluculo

12

Vi1

Vi2

Va1

Va2

C1

C2

A

T

B

12

Cum Ma-ri - a di -

Cum Ma-ri - a di - lu - cu - lo, JE-sum quæ - ram in tu - mu - lo,

b 4 b

Cum Maria diluculo

16

Vi1

Vi2

Va1

Va2

16

C1

C2

A

T

B

Cum Ma-ri - a di - lu - cu - lo, JE-sum  
lu - cu - lo, JE-sum quæ - ram in tu - mu - lo,

16

6 4 3 b

Cum Maria diluculo

24

Vi1

Vi2

Va1

Va2

C1

C2

A

T

B

24

lo, cum Ma - ri - a di - lu - cu - lo, JE - sum quæ - ram in

Cum Ma - ri - a di - lu - cu - lo, cum Ma - ri - a di -

24

b b

Cum Maria diluculo

28

Vi1

Vi2

Va1

Va2

28

C1

C2

A

T

B

28

6 4 3 6 7 6

JE - sum quæ - ram in tu - mu - lo,

JE - sum quæ - ram in tu - mu - lo,

quæ - ram in tu - mu-lo, in tu - mu - lo,

tu - mu-lo, JE-sum quæ - ram in tu - mu - lo,

lu - cu - lo, JE-sum quæ - ram in tu - mu - lo, cla-mo-re cor - dis

Cum Maria diluculo

32

Vi1

Vi2

Va1

Va2

32

C1

C2

A

T

B

cla-mo-re cor - dis que - ru-lo, cla - mo-re

cla-mo-re cor - dis que - ru-lo,

cla-mo - re cor - dis que - ru-lo,

que - ru-lo, cla - mo-re cor - dis

32

b b 5/7 b b 5 6 7 6

Cum Maria diluculo

36

Vi1

Vi2

Va1

Va2

C1

C2

A

T

B

36

5b b b

5 b

5 6

cor - dis que - ru - lo,

cla - mo - re cor - dis que - ru - lo,

cla - mo - re cor -

cla - mo - re cor - dis que - ru - lo, cla - mo - re cor -

que - ru - lo, cla - mo - re cor - dis, cla - mo - re cor -

Cum Maria diluculo

40

Vi1

Vi2

Va1

Va2

40

C1

C2

A

T

B

- - dis que - ru - lo, men-te quæ - ram non o - cu -

- dis que - ru - lo, men-te quæ - ram, non o - cu-lo,

- dis que - ru - lo,

40

7 6b 5 6 4 5# 6 3 5 4 3

Cum Maria diluculo

44

Vi1

Vi2

Va1

Va2

C1

C2

A

T

B

44

men - te quæ - ram, non o - - -

men-te quæ-ram, non o - cu-lo, men - te quæ - ram, non o -

lo,

men-te quæ-ram, non o - cu-lo, men - te quæ - ram, non o-cu-lo, men - te quæ-ram, non

44

6 5b 6

Cum Maria diluculo

48

Vi1

Vi2

Va1

Va2

48

C1

C2

A

T

B

- cu - lo, tum-bam pro - fun-dam fle - ti -

- cu-lo, tum-bam pro - fun-dam fle - ti -

men - te quæ - ram, non o - cu - lo, tum-bam pro - fun-dam fle - ti -

men-te quæ-ram, non o-cu-lo, non o - cu - lo, tum-bam pro - fun-dam fle - ti -

o - cu-lo, tum-bam pro - fun-dam fle - ti -

48

4 3

4 # 4

b 7 6

Cum Maria diluculo

53

Vi1

Vi2

Va1

Va2

53

C1

C2

A

T

B

bus, tum - bam pro - fun - dam fle - ti - bus, lo - cum

bus, tum - bam pro - fun - dam fle - ti - bus, lo - cum re - plens ge - mi - ti - bus,

bus, tum - bam pro - fun - dam fle - ti - bus, lo - cum re - plens ge -

bus, tum - bam pro - fun - dam fle - ti - bus, lo - cum

bus, tum - bam pro - fun - dam fle - ti - bus,

53

4 4 6 7 6 5 6b 6

Cum Maria diluculo

57

Vi1

Vi2

Va1

Va2

57

C1

C2

A

T

B

re - plens ge - mi - ti - bus, re - plens ge - mi - ti - bus,

lo - cum re - plens ge - mi - ti - bus, re - plens ge - mi - ti - bus,

mi - ti - bus, lo - cum re - plens ge - mi - ti - bus,

re - plens ge - mi - ti - bus, re - plens ge - mi - ti - bus, JE - su pro - vol -

lo - cum re - plens ge - mi - ti - bus, re - plens ge - mi - ti - bus,

57

6 4 b 6 4 3 b 5 6

Cum Maria diluculo

61

Vi1

Vi2

Va1

Va2

61

C1

C2

A

T

B

JE-su pro - vol - var pe - di - bus,

JE-su pro-vol -

JE-su pro-vol -

var pe - di-bus,

61

7 8 6 6 4 # 4 6b 7 8 4 6 7 6 b 6

4 4

Cum Maria diluculo

66

Vi1

Vi2

Va1

Va2

66

C1

C2

A

T

B

var pe - di - bus,

var pe - di - bus,

stri-ctis hæ-rens am-ple-xi-bus, stri-ctis hæ-rens am-

66

6 5 6 $\flat$  4 3  $\flat$   $\flat$

Cum Maria diluculo

70

Vi1

Vi2

Va1

Va2

70

C1

C2

A

T

B

ple - - - xi - bus,

stri-ctis

stri-ctis hæ-rens am-ple-xi-bus,

70

b 7 6 q b 6

Cum Maria diluculo

74

Vi1

Vi2

Va1

Va2

74

C1

hæ-reus am-ple-xi-bus, stri-ctis hæ - reus am - ple-xi-bus,

C2

stri-ctis hæ - reus am-ple - xi - bus,

A

T

stri-ctis hæ - reus am-ple - xi-bus, am - ple-xi - bus,

B

JE-su pro - vol - var pe - di-

74

6 b 4 3 5 6 7 8 6 4 3

Cum Maria diluculo

79

Vi1

Vi2

Va1

Va2

C1

C2

A

T

B

79

JE - su pro - vol - -

JE - su pro - vol - -

JE - su pro - vol - - var pe - di - bus,

bus,

79

# 6b 7 8 6 6 4 3 6 7 8

4

Cum Maria diluculo

83

Vi1

Vi2

Va1

Va2

83

C1

- var pe - di - bus,

C2

- var pe - di - bus, stri-ctis hæ - rens am -

A

stri-ctis hæ - rens am - ple - xi - bus, am - ple - xi - bus,

T

8

B

stri-ctis hæ - rens am -

83

6 4 ♯ ♭ 6 ♭ 4 3 6

Cum Maria diluculo

87

Vi1

Vi2

Va1

Va2

C1

C2

A

T

B

87

stri-ctis hæ - rens am - ple - xi - bus,

ple-xi-bus, stri-ctis hæ - rens am-ple - xi - bus, stri-ctis hæ-rens am-

stri-ctis hæ-rens am - ple - xi - bus, hæ - rens am-ple - xi - bus, stri-ctis

stri-ctis hæ - rens am-ple - xi - bus, stri-ctis hæ-rens am-

ple - xi - bus, stri-ctis hæ - rens am-ple - xi - bus, stri-ctis

87

b 6 ♯ b 4 ♯

Cum Maria diluculo

91

Vi1

Vi2

Va1

Va2

91

C1

C2

A

T

B

stri-ctis hæ - rens am - ple - xbus, stri-ctis hæ - rens am-ple - xi - bus.

ple - xi - bus, stri-ctis hæ - rens am-ple - xi-bus, am - ple - xi - bus.

hæ - rens am-ple - xbus, stri-ctis hæ - rens am - ple - xi - bus.

ple - xi - bus, stri-ctis hæ - rens am - ple - xi - bus.

hæ - rens am-ple - xbus, stri-ctis hæ - rens am - ple - xi - bus.

91

b 6 # 4 #

# CUM MARIA DILUCULO

Samuel Capricornus  
(1628-1655)

6

12 **13**

31 **18**

54

60 **7**

73 **13**

91

# CUM MARIA DILUCULO

Samuel Capricornus  
(1628-1655)

6

12

30

18

53

58

7

71

13

90

# CUM MARIA DILUCULO

Samuel Capricornus  
(1628-1655)

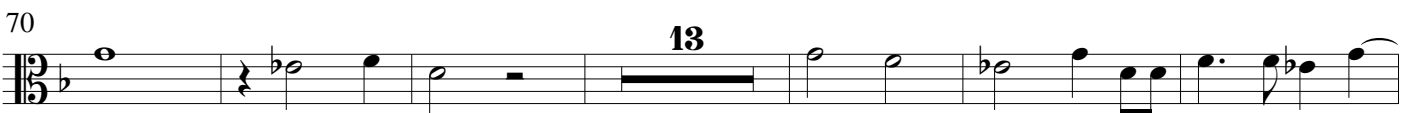
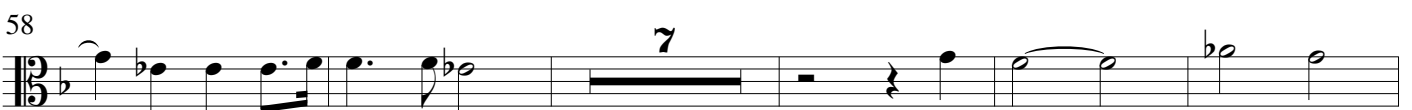
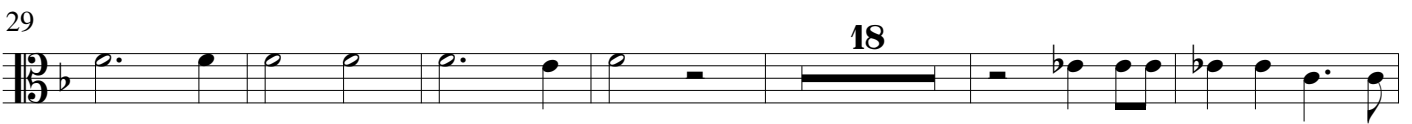
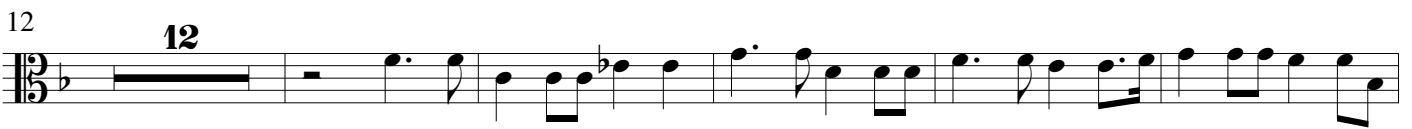

# CUM MARIA DILUCULO

Samuel Capricornus  
(1628-1655)

6

12 **13**

30 **18**

53

59 **7**

72 **14**

90

# CUM MARIA DILUCULO

Samuel Capricornus  
(1628-1655)

7

14

22

30

38

47

53

59

67

75

82

89