Teach Me, O Lord

Arr. G.A.C Braginetz

Psalm 118, 119:33

Thomas Attwood, 1765-1838

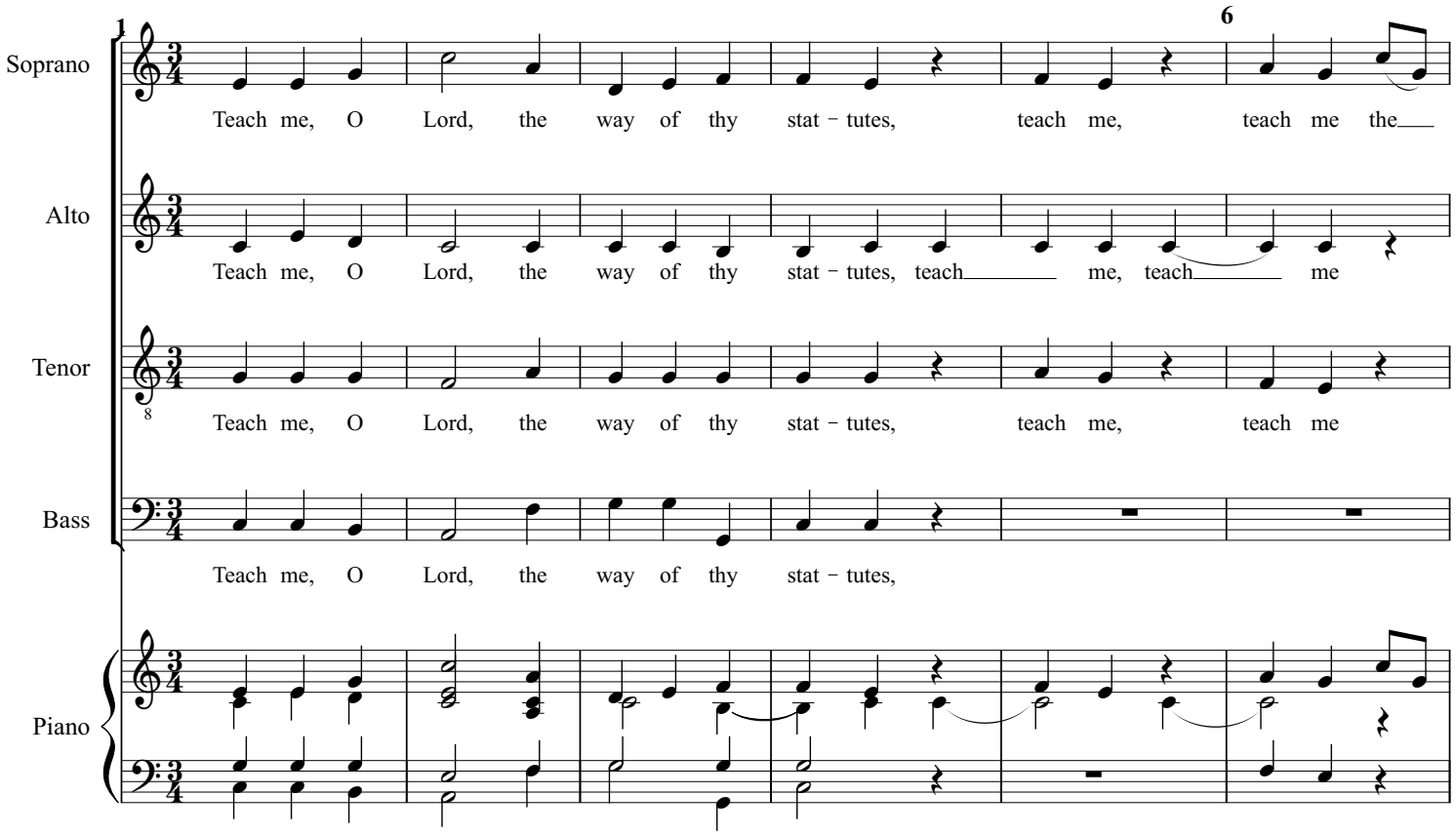

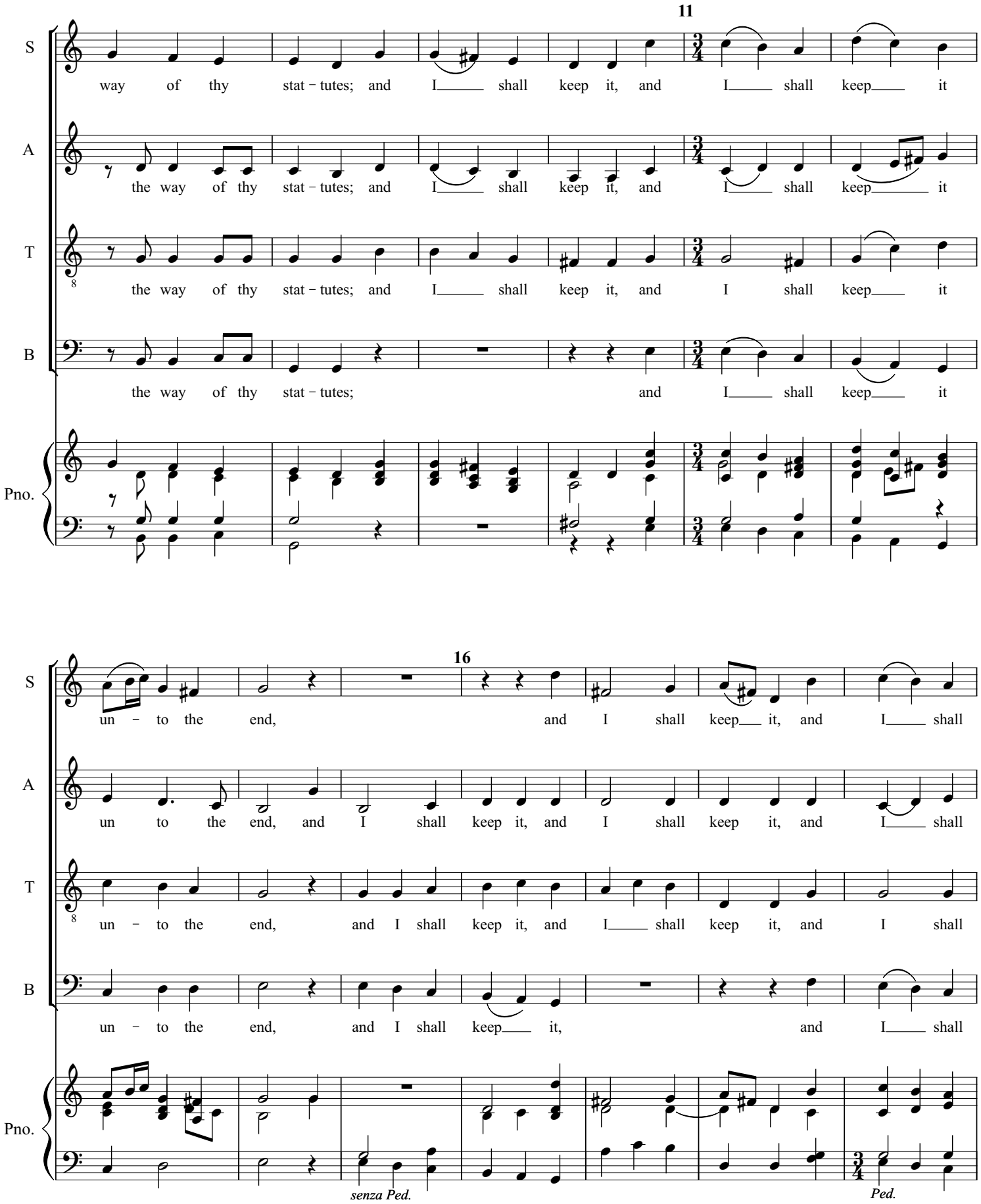

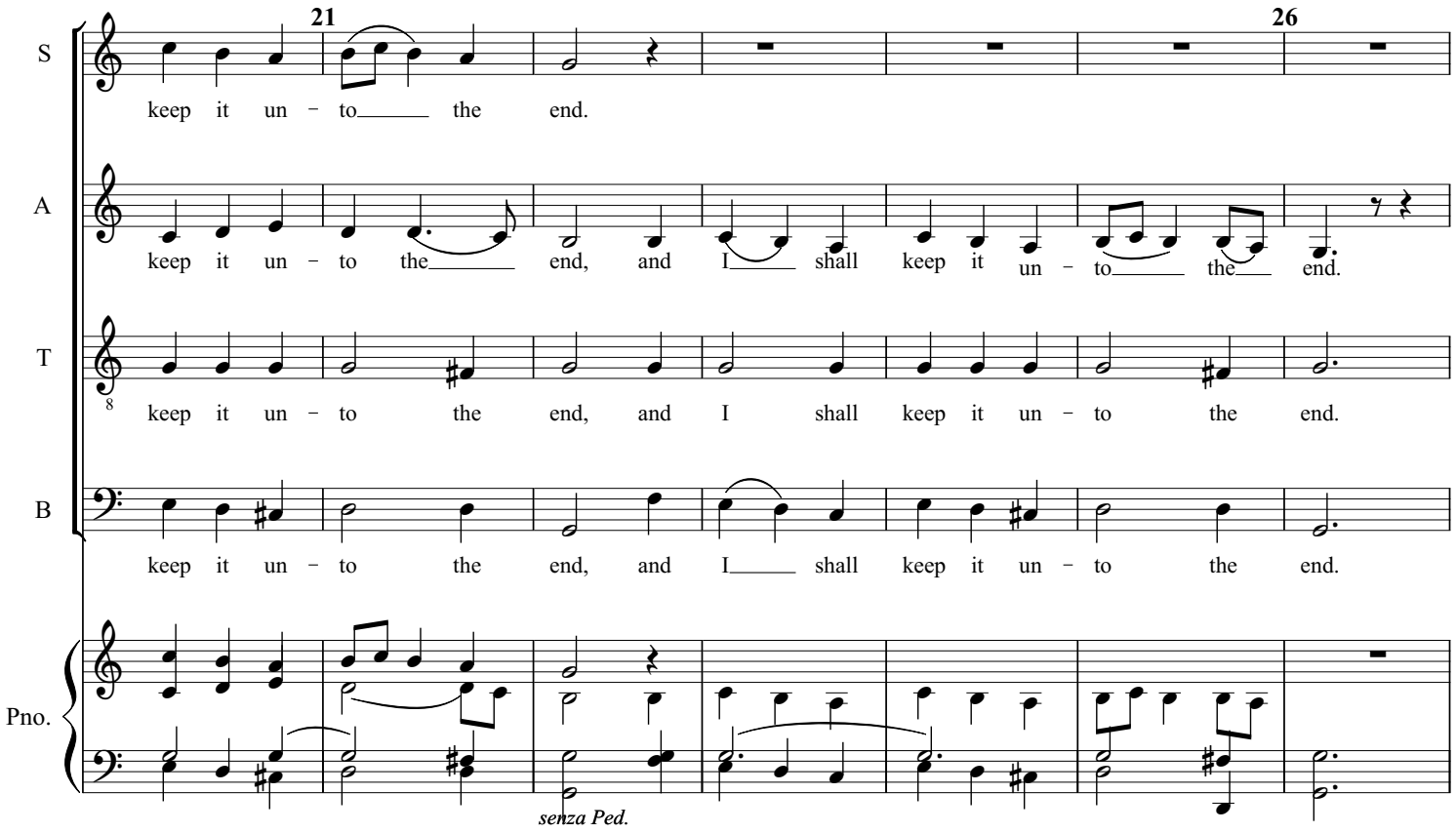

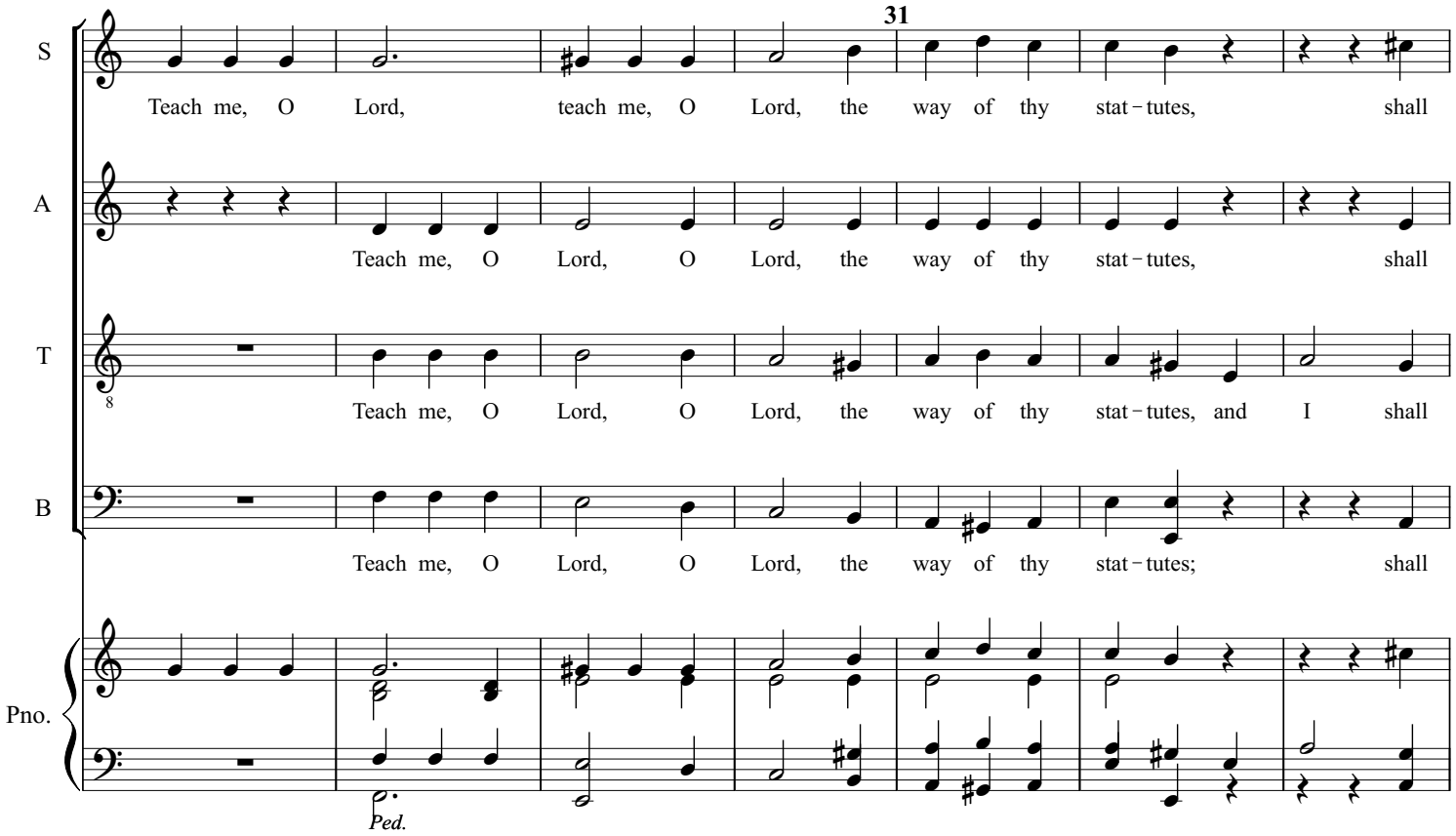

36

S: keep it, shall keep it, and I shall keep it un - to the end, shall

A: keep it, shall keep it, shall keep it un - to the end, shall

T: keep it, and I shall keep it, shall keep it un - to the end, shall

B: keep it, shall keep it, and I shall

Pno.: *senza Ped.* *Ped.*

41

46

S: keep it un - to the end, un - to the end.

A: keep it un - to the end, un - to the end.

T: keep it un - to the end, un - to the end.

B: keep it un - to the end, un - to the end.

Pno.: *rit.* *Swell*