En toi Seigneur, nos vies reposent

Hymne des Complies

CFC

R. Studer

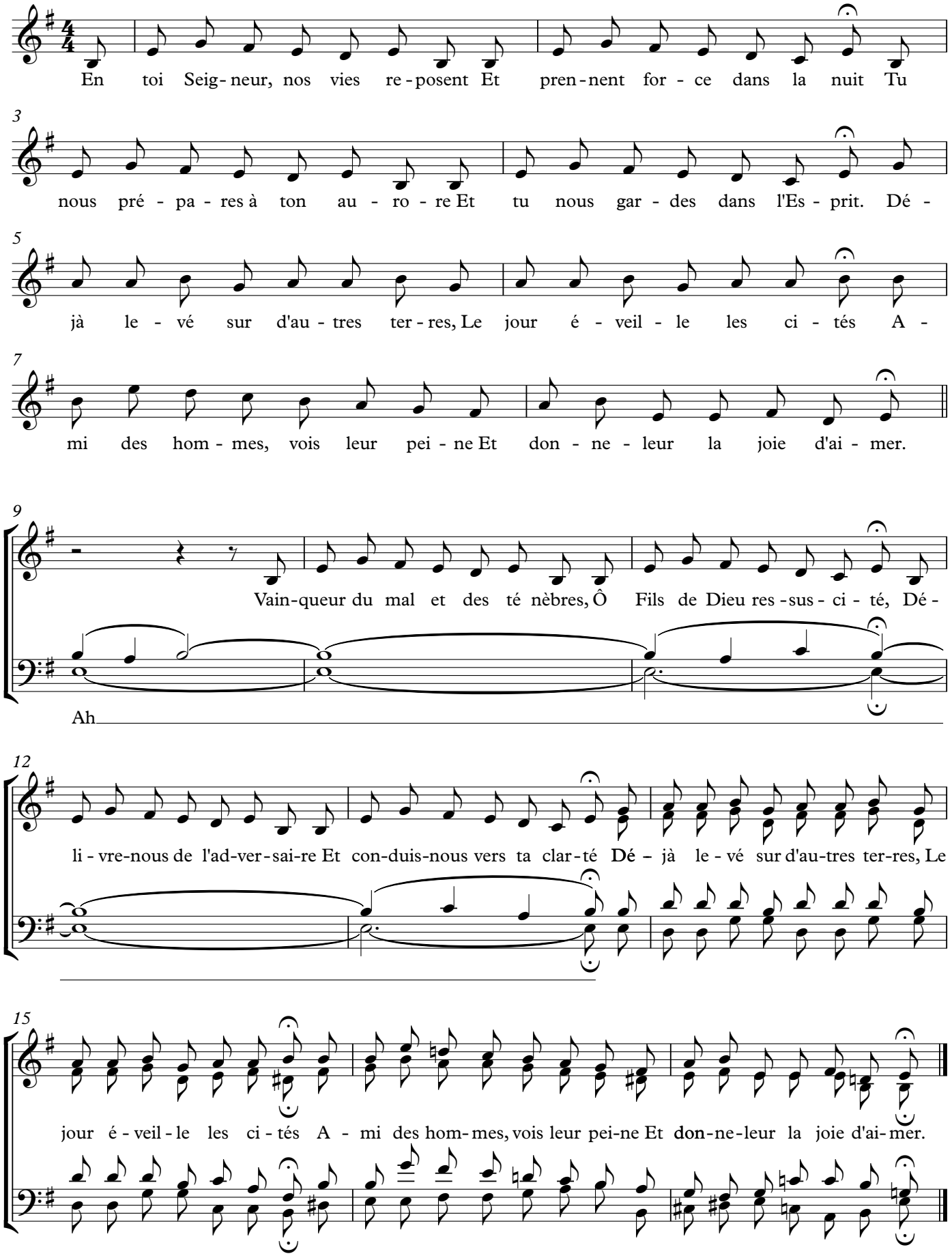

Copyright © R. S. 2023