O sing joyfully

Adrian Batten
(1591-1637)

Medius [Alto]
Contratenor [Tenor I]
Tenor [Tenor II]
Bass [Bass]

O sing joy - ful - ly, O sing joy - ful - ly un - to
O sing joy - ful - ly, O sing joy - ful - ly un - to
O sing joy - ful - ly, O sing joy - ful - ly un - to
O sing joy - ful - ly, O sing joy - ful - ly un - to

4

God our strength: make a cheer - ful noise, make a cheer - ful
God our strength: make a cheer-ful noise, make a
God our strength: make a cheer - ful noise, make a cheer - ful
God our strength: make a cheer-ful noise, make a cheer - ful noise un -

7

noise un - to the God of Ja - cob. Take the song,
cheer - ful noise un - to the God of Ja - - cob. Take the song,
noise un - to the God of Ja - cob. Take the song,
to the God of Ja - - - cob. Take the song,

11

bring hi - ther the tab - ret: the mer-ry harp with the lute. Blow
bring hi - ther the tab - ret: the mer-ry harp with the lute. Blow
bring hi - ther the tab - ret: the mer-ry harp with the lute. Blow
bring hi - ther the tab - ret: the mer-ry harp with the lute. Blow

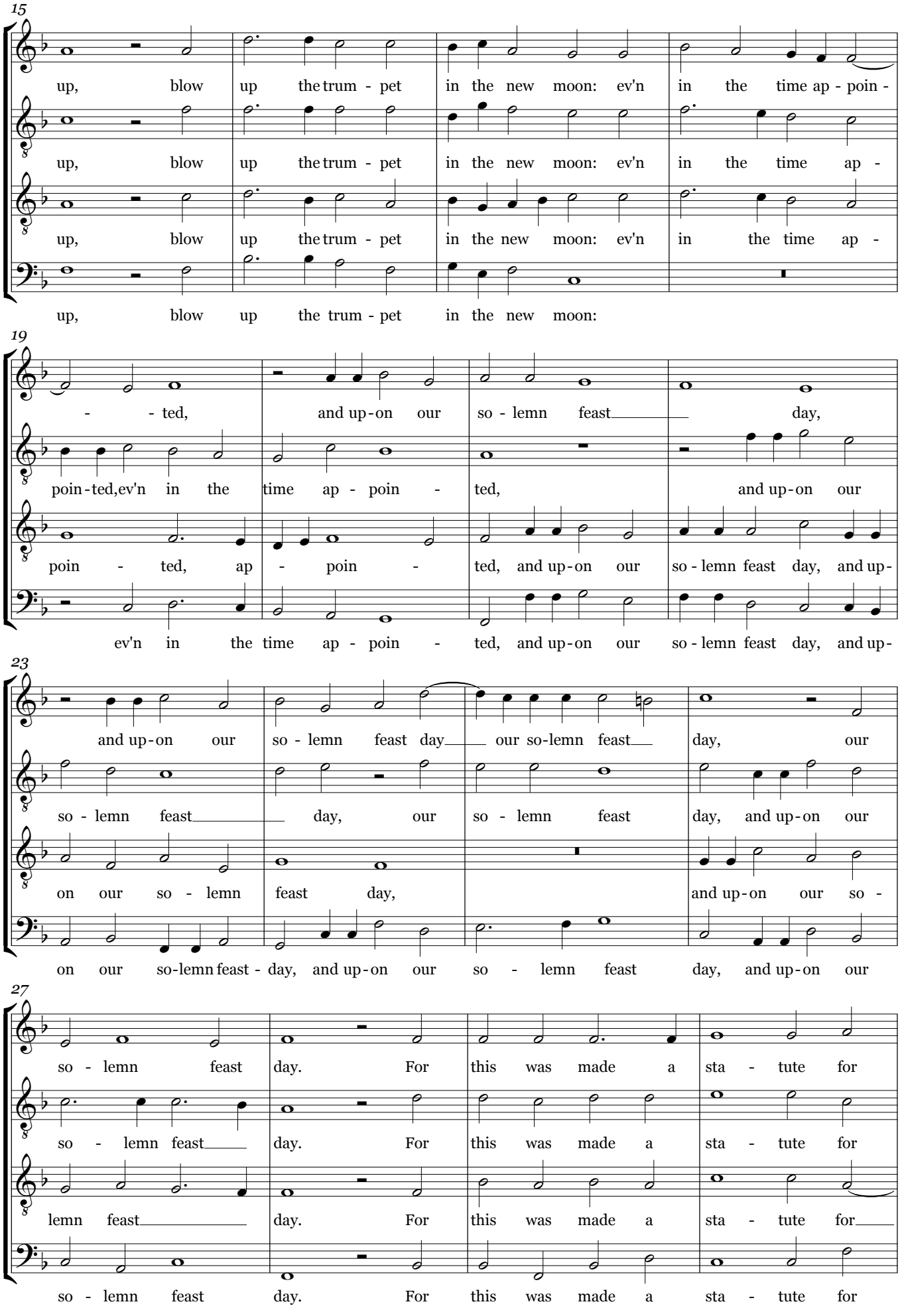
15
up, blow up the trum - pet in the new moon: ev'n in the time ap - poin -
up, blow up the trum - pet in the new moon: ev'n in the time ap -
up, blow up the trum - pet in the new moon: ev'n in the time ap -
up, blow up the trum - pet in the new moon:
19
- - ted, and up-on our so - lemn feast day,
poin-ted,ev'n in the time ap - poin - ted, and up-on our
poin - ted, ap - poin - ted, and up-on our so - lemn feast day, and up-
ev'n in the time ap - poin - ted, and up-on our so - lemn feast day, and up-
23
and up-on our so - lemn feast day our so-lemn feast day, our
so - lemn feast day, our so - lemn feast day, and up-on our
on our so - lemn feast day, and up-on our so -
on our so-lemn feast - day, and up-on our so - lemn feast day, and up-on our
27
so - lemn feast day. For this was made a sta - tute for
so - lemn feast day. For this was made a sta - tute for
lemn feast day. For this was made a sta - tute for
so - lemn feast day. For this was made a sta - tute for

31

Is - ra - el: and a law of the God of

Is - ra - el: and a law of the God of Ja - cob and a law, and a

Is - ra - el: and a law of the God of Ja - cob, and a law of the

Is - ra - el: and a law of the God of Ja - cob, and a law, of the God of

35

Ja - cob, of Ja - cob, and a law of the

law of the God, and a law of the God of Ja - - - cob, of

God of Ja - - cob, and a law of the God of Ja - cob, the God

Ja - cob, and a law of the God of Ja - cob, of Ja - cob, and a law of the God of

39

God of Ja - cob, and a law of the God of Ja - cob.

Ja - cob, and a law of the God of Ja - cob, of Ja - - cob.

of Ja - cob, and a law of the God of Ja - - cob.

Ja - cob, of Ja - cob, and a law of the God of Ja - cob.